Victoria WEEKEND Times

96th YEAR, No. 239 ★ ★ VICTORIA, BRITISH COLUMBIA, SATURDAY, MARCH 22, 1980 25 CENTS DAILY; 30 CENTS SATURDAY

Cabinet overruled by court

The B.C. Supreme Court has vetoed provincial government approval for a sewage outfall at Esquimalt Lagoon.

In a landmark decision, the court ruled Friday the cabinet exceeded its powers when it countermanded a decision by the provincial Pollution Control Board.

The court said the cabinet cannot set itself up as a court of appeal to rule on its own legislation.

A spokesman for the attorney-general's department said about 60 other provincial statutes could be affected by the ruling.

In addition, any other cases where the cabinet has overruled the PCB would have to be re-examined.

Albert Head Ratepayers Association president Shirley Wilde, who led a four-year citizens' battle against the outfall, said today she is "absolutely delighted."

"This shows you can take on the provincial government and win."

She said the decision will save the Albert Head beach for swimming.

"It is one of the few remaining clean beaches in the region and it would have been a terrible shame to have it polluted. Thousands of people were worried that the beach would be ruined."

She said she has been talking to ratepayer groups in the Keremeos-Cawston area where the cabinet allowed a sewage disposal project to go ahead despite a counter ruling by the PCB.

"This decision will help those citizens to overturn that cabinet ruling."

The events began four years ago when Block Bros. proposed a 70-home subdivision east of Albert Head.

Because some lots could not pass the percolation test for septic tanks, the developers proposed to leave some good lots unsold and have sewage drain into the land in the reserved area.

The regional board allowed the project to proceed on that basis but after lots were sold and homes were being constructed, health authorities questioned whether the land-drain process would work. A proposal for a sewage lagoon and outfall was substituted but this was rejected by the PCB because it would pollute the waters and beaches.

A group of citizens who had already bought lots in the subdivision threatened to sue the regional district.

The cabinet told the citizens it would agree to review the PCB order if they would drop their lawsuit.

After a hearing the cabinet overturned the PCB ruling.

This provoked anger from other residents in the district who were concerned about the effects on swimming areas.

Members of the Albert Head Ratepayers Association and other ratepayers formed The Concerned Citizens of B.C. and hired Victoria lawyer Robert Price to take the issue to the B.C. Supreme Court.

The group got 9,000 signatures on a petition opposing the sewer lagoon.

Price today said he was pleased, but not surprised, by the victory.

He said it appeared clear the cabinet could not act as a court of appeal over its own legislation.

Price said the court recognized that Ottawa was the only government that could perform that function, under Section 96 of the British North America Act.

Price said an appeal is properly only a question of law and the cabinet is not necessarily expert in that field.

The decision means the proposed $350,000 lagoon and outfall cannot be constructed for the housing project. No work had been done on the lagoon.

INSIDE

Punk makes it to the art gallery in the '80s in Today Magazine.

shadow socreds

How's Bill Bennett handling the Island? Barbara McLintock, page 5.

uvic forum

Youth and sportsmanship: your child's coach better believe it! Page 4.

sports

Bobby Kromm was fired and Canucks took a beating. Page 10.

The Whitecaps won the Victoria Cup, but fans were disappointed. Page 10.

entertainment

This Oct. 12 will be the centenary of the birth of the "dean of Canadian composers" — Healey Willan — who, having been honored over and over again during his lifetime, will be feted with coast-to-coast performances of his many works, as well as a commemorative postage stamp. Page 33.

How has pianist Andrew Hill measured up? Leonard Feather, page 37.

local scene

The Marriage Room at 722 Cormorant is where it's happening. Page 17.

provincial

Federal officials are hinting — again — at B.C. roe herring reforms. Page 3.

If the NDP doesn't probe policies, is it up to Socred backbenchers? Page 8.

national scene

A gallon of gas is expected to cost 16 cents more each year. Page 13.

Canada's gambling champions live in an unexpected place. Page 16.

international

After 20 weeks of the Iran hostage crisis, there's no end in sight. Page 31.

WEATHER

Tonight: showers
Sunday: cloudy

INDEX

Births	46	Finance	6, 7
Books	28	Gardening	21
Chess	62	Lifestyles	18-20
Church	26, 27	People	33
Classified	46-61	Prairie news	22,23
Comics	30	Sports	10-12
Deaths	61	Theatre	33-38

Classified 386-2121
News, Circulation 382-3131

They aren't burning crosses, yet, but B.C.'s Klu Klux Klan is growing

By DEREK SIDENIUS

They haven't taken to burning crosses — yet — but B.C.'s growing membership in the notorious Klu Klux Klan is emerging from the shadows and showing its color.

Pure white.

The existence of the super-secret racist group in the province has been based for years only on rumors and speculation.

But enter Wolfgang Droege.

The 30-year-old Victorian is one KKK member who isn't afraid to speak out.

Call him a racist and he considers it a compliment.

"To me, all that means is someone who's proud of his own heritage," he says.

Call him a bigot and expect a different response.

"I object to that. A bigot is someone who discriminates and doesn't know why."

Droege, who quit his job with a Victoria printing firm last fall to become an organizer with the KKK, admits he discriminates against Jews and blacks and all those others whose skins aren't white. Why? Because mixing them all together produces disharmony, even chaos.

He believes races should return to their land of origin or, if the transplanted roots are too deep — as in the case of the American negro — then create a separate nation for them.

What would be the boundaries?

"We're still working on that," he says.

Racial purity — that's what Droege's drumming.

And a surprising number of others are swinging to the same beat.

Since the B.C. KKK chapter was formed 18 months ago, membership has been steadily climbing and stands today at about 100, he says.

Most are in the Lower Mainland, especially Surrey, but practically every major city and town in the province has members including Victoria which has four or five on the active list.

The Toronto chapter is the only other organized group in Canada. There used to be a chapter in Alberta but it ceased to exist several years ago.

All told there are about 500 members across the country, Droege says.

It's still a far cry from the 20,000 in the United States where the organization is building strength under the leadership of the outspoken and audacious David Duke, national director and Grand Wizard of the Klan.

The developments in Canada haven't gone unnoticed.

John McKay photo

Droege . . . calling him racist is a compliment

Duke was in Vancouver last year and plans a return trip March 30 to April 3. He'll be in Victoria March 31.

Droege, who was born in Nuremberg, Germany, and immigrated to Toronto at age 14, feels the growing interest in the KKK is a sign of the times.

When the economy turns sour, so does the public's tolerance for racial groups different from their own. Those groups become the scapegoats, the major causes of the ills. At least, that's the way the KKK sees it, he says.

"We know there is eventually going to be a depression. We're just preparing for it."

The suggestion that, if he doesn't like it here, why doesn't he return to Germany draws a curt reply: "This is my home now."

Droege says his devotion to extreme right-wing ideas dates back to his preteen days.

He can remember sitting on his grandfather's knee and listening to stories about the Nazis. His grandfather was a personal friend of the infamous Julius Streicher, an early propagandist of the Nazi

See KKK page 16

Parrot comes out unrepentant

OTTAWA (CP) — Postal union leader Jean-Claude Parrot, unrepentant to the end, was released from prison today after serving two months of a three-month sentence for defying back-to-work legislation in 1978.

"I don't pretend it was easy but at the same time I think it's the price we had to pay in our struggle for justice," Parrot told reporters outside the gates of the Ottawa-Carleton Regional Detention Centre.

"And we're going to continue that struggle with whatever we have to do in the future."

About 40 supporters from the postal union and from the Canadian Union of Public Employees, which has crusaded in the labor movement on Parrot's behalf, applauded when he arrived at the gate. Some burst into singing "Solidarity Forever."

"Would I do it again? If the same circumstances occurred, there is no doubt."

4-car smash injures six

Six persons were injured shortly before noon today when a truck loaded with household effects collided with three other vehicles at Blanshard and Finlayson, creating a big traffic jam.

Hit where it hurts: CLC

Times News Services

The labor movement should start replacing the old-fashioned strike with new forms of forceable, intelligent collective action like the recent mass withdrawal of union funds from a bank, says Canadian Labor Congress president Dennis McDermott.

In an obvious reference to the October, 1978, postal workers strike which he has criticized vociferously, McDermott said Friday in Vancouver that in a strong labor movement, unions cannot "run amok unilaterally and expect instant solidarity."

He said a congress affiliate facing a strike situation must sit down with other unions and agree on a planned course of meaningful action, instead of embarking on "headline-grabbing, sporadic, oft-times suicidal charges of the Light Brigade."

An example of the alternative, McDermott told the National Union of Provincial Government Employees convention, came last November when 14 employees of an eastern branch of the Canadian Imperial Bank of Commerce were on the verge of striking for a union security clause in a first contract.

Instead, the CLC co-ordinated the mass withdrawal of about $300 million in unions' funds from the bank to protest the employer's refusal to accept the clause, he told delegates.

"The red alert went out at the Bank of Commerce," he said. "The S O S went out, and lo and behold, within two weeks we had that union security. That was collective action."

McDermott said Thursday's settlement of the Bell Canada strike resulted when the labor movement "put our money where our mouth is" and collectively donated $1.5 million to the strikers in less than two weeks.

"We need to demonstrate — in a forceable, intelligent way — real power, in the real world, as opposed to the academic world," he said.

Earlier, the recently-jailed president of the 60,000-member Ontario Public Service Employees Union told delegates all workers have an inalienable right to strike illegally.

Sean O'Flynn, who in January served 23 days in jail for contempt of court after he urged Ontario jail guards to stage an illegal three-day strike, said unjust laws must be disobeyed until they are changed.

He earned applause from delegates by saying the guard's illegal strike "was a very responsible action."

"We don't put ourselves above the law; we're part and parcel of society," said O'Flynn, a teacher. "But we do reserve the right to break the law when we have absolutely no alternative open to us."

McDermott, asked if he agreed with O'Flynn's statements, replied: "There is no 'yes or no' answer to that. It depends on the circumstances."

Jim Kinnaird, president of the B.C. Federation of Labor, told delegates provincial government employees must cease being shrinking violets and become more political.

Teachers, policemen and hospital employees should belong to the Canadian Labor Congress and the federation of labor, he said.

Dolphins pine to death

MONTREAL (CP) — A strike by municipal blue-collar workers claimed its first victims Friday — a pair of female dolphins from the city aquarium.

Brigitte and Fanny starved to death, having all but refused to eat since their four regular trainers walked off the job with some 5,600 city workers Feb. 12.

Pulled from the water for a blood test, Brigitte died on a stretcher. Fanny was discovered lying on the bottom of the pool.

Of the four dolphins who remain, Kim and Judith are also on the critical list, barely able to summon the energy to swim round their pool.

Vogel probe tilted: watchdog

VANCOUVER (CP) — The chairman of a Kootenay justice council says the ministerial investigation which cleared deputy attorney-general Richard Vogel of interfering in three criminal cases was not fairly conducted.

Joe Lucas, a local butcher and chairman of the Grand Forks justice council, said in an interview that Attorney-General Allan Williams' announcement Wednesday that an investigation cleared Vogel in all cases doesn't answer questions the council has about a local case involving interior lawyer Mickey Moran.

"I would have thought that, if they wanted some answers, they should have come to the people who were asking the questions," he said.

"I don't think the review was fair without my being interviewed and I don't think it was fair in the conclusion they came to. I think the obligation of the attorney-general's department is greater than just making the statement they did."

The allegations of interfering in the criminal cases were made in a CBC television news program.

Moran was charged with impaired driving and refusing to take a breath test. Later, a third charge of dangerous driving was laid. Unlike the first two charges, dangerous driving does not carry a mandatory penalty.

The two more serious charges were dropped, Moran pleaded guilty to dangerous driving and received an unconditional discharge, meaning he received no penalty. The Crown did not appeal.

Lucas said in a telephone interview from Grand Forks that the way the investigation of the CBC's allegations was handled has left Kootenay residents wondering whether there is a different kind of justice for a well-known lawyer and another kind for others.

The least the attorney-general's department could do would be to go to

See COURTROOM page 16

Soldier a match for enemy tank?

WASHINGTON (UPI) — A revolutionary new weapons system based on radio waves will allow a single infantryman to detect and destroy a tank one mile away, the defence department's chief of research said in an interview published today.

William J. Perry told the *Washington Post* the detector system is as important as the development of the airplane and radar and "will change the face of battle."

He said the system can be in the field near the end of the decade and will offset the Soviet Union's vastly superior tank force.

"What I'm giving you is not a fantasy," Perry said. "The question is not whether. The question is when."

He said "millimetre wave components" did not exist five years ago but have since been successfully tested by the Pentagon.

The key part of the weaponry is a detector system using a tiny antenna to locate tanks by radio waves bouncing off metal. The antenna is placed in the nose of a missile, bomb or artillery shell and tied into a computer the size of a package of cigarettes.

The antenna-computer system guides the missile or bomb to the armor — a tank or surface vessel.

"A single footsoldier can stand up against a tank" with the weapon, Perry told the newspaper. "He just has to aim it in the direction of the tank or cloud of smoke surrounding it."

He said the missile "flies over the tank, then this little wave sensor searches for it, finds it and destroys it."

The system can overcome metal decoys thrown out by the enemy and can be used in all weather and in the darkness.

Perry said because of the United States' lead in minature components it is five years ahead of the Soviet Union in the weaponry.

PETER PATES SAYS
WOOD HEATING!
PLUMBING!
ELECTRICAL!
FROM THE EXPERTS
Pates Supply LTD.
WAREHOUSE PRICES
3347 OAK STREET (Hasbna Court) 388-6313

Old country soccer

LONDON (CP) — Results of British soccer games played Saturday:

ENGLISH LEAGUE

Division I
Arsenal 1 Crystal P 1
Aston Villa 1 Ipswich 1
Bolton 2 Tottenham 1
Derby 3 Bristol C 3
Leeds 0 Coventry 0
Liverpool 1 Brighton 0
Man United 1 Man City 0
Middlesbrough 2 Everton 1
Norwich 1 West Brom 1
Notts F 2 Southampton 0
Wolves 3 Stoke 0

Division II
Bristol 1 Wrexham 0
Burnley 1 Leicester 2
Cambridge 2 Birmingham 1
Cardiff 1 Newcastle 1
Chelsea 1 Orient 0
Oldham 4 Charlton 3
Preston 2 Notts C 0
Queen's PR 2 Luton 2
Sunderland 1 Swansea 1
Watford 0 Shrewbury 1
Wes Ham 2 Fulham 3

Division III
Carlisle 2 Plymouth 1
Chester 1 Ofxord 0
Chesterfield 0 Blackburn 1
Colchester 6 Brentford 1
Exeter 2 Barnsley 1
Gillingham 3 Sheffield U 0
Grimsby 1 Southend 0
Hull 0 Reading 1
Millwall 0 Bury 1
Rotherham 0 Wimbledon 0
Sheffield W 4 Blackpool 1
Swindon 2 Mansfield 1

Division IV
Bournemouth 0 Lincoln 0
Aldershot 3 Rochdale 0
Crewe 0 Newport 3
Hereford 2 Hartlepool 1
Huddersfield 0 Bradford 0
Northampton 2 Darlington 0
Peterborough 3 Doncaster 2
Portsmouth 1 Walsall 2
Port Vale 1 Halifax 0
Wigan 0 Tranmere 0
York 1 Torquay 0

SCOTTISH LEAGUE

Premier Division
Aberdeen 1 Morton 0
Dundee U v Celtic, ppd.
Hibernian v Kilmarnock, ppd.
Partick v Dundee, ppd.
St. Mirren v Rangers, ppd.

Division I
Clyde v Motherwell, ppd.
Clydebank v Raith, ppd.
Dumbarton v Arbroath, ppd.
Hamilton v Dunfermline, ppd.
Hearts v Airdrie, ppd.
St. Johnstone v Ayr, ppd.
Stirling Berwick, ppd.

Division II
Brechin v Falkirk, ppd.
East Fife v Alloa, ppd.
E. Stirling v Montrose, ppd.
Forfar v Cowdenbeath, ppd.
Queen of S v Meadowbank, ppd.
Stenhosemur v Queen's Pk, ppd
Stranraer v Albion, ppd

Service set for sea captain

A memorial service will be held Sunday for George McCandless of Sidney, one of the area's best-known sea captains, who died Wednesday at 69.

The service will be at 3 p.m. in the Chapel of First Memorial Services, 4725 Falaise Drive.

McCandless was captain of the Uchuck which operated a mail, freight and passenger service from Port Alberni to Bamfield and Ucluelet.

McCandless and the Uchuck, which he owned in partnership with Esson Young, were familiar to tourists and residents.

Charged woman out on bail

A Victoria woman charged with attempting to rob a bank in Duncan was released on a $2,000 surety bond after appearing in provincial court Friday.

The court ordered Mary Rita Hall, 53, of no fixed address, to return next Friday for election of trial method and plea.

Duncan RCMP said a woman entered the Bank of Montreal on Station Road shortly before noon Thursday and handed a teller a note which read: "This is a holdup. Give me all the money and keep quiet."

Two plainclothes RCMP constables, Hal Zech and Ken Handy, happened to be in the bank at the time on other business, and when the alarm was sounded walked over to the woman and arrested her.

Rescuers jittery

The Pacific Rescue Centre here was jittery overnight after word was reached that a 721-foot ore carrier was experiencing mechanical difficulties in the same area another ore carrier capsized Christmas Day with the loss of 30 lives.

A spokesman said a pilot was dispatched to the Yasukawa Maru after it reported it had dropped anchor near Triple Island, about 50 kilometres west of Prince Rupert.

But a subsequent report indicated the problem was believed to be minor.

The vessel was guided back into Prince Rupert for inspection this morning.

The spokesman said if it is determined repairs are needed the ship will be brought to Vancouver or Victoria.

The Panamanian-registered Lee Wang Zin capsized Dec. 25 after apparently running onto Celestial Reef off the northern tip of Queen Charlotte Islands about 40 kilometresfurther west of Triple Island. Only two bodies of the 30 Taiwanese crew were recovered.

Belgrade on defensive

Times News Services

BELGRADE — Yugoslavia blasted the Soviet Union Friday for "insulting" press attacks on the country, comparing then to the "propaganda war" of 1948 that signalled President Josip Broz Tito's break with the Soviet bloc.

Tito, two months short of his 88th birthday, still lay in "very grave" condition today at a hospital in the northwest city of Ljubljana, fighting heart and kidney failure, internal bleeding, pneumonia and fever.

There have been many speculations that the Soviets might try to get Yugoslavia back into its fold — or at least keep it from shifting closer to the west — after Tito dies.

The first official reaction in Belgrade to anti-Yugoslav articles that appeared recently in Vietnamese and Soviet publications came in a sharp statement by Foreign Ministry spokesman Mirko Kalezic.

Meanwhile, the U.S. government is reported to have slashed red tape so Tito can be treated with an experimental drug, moxalactan.

Moxalactan is an anti-biotic not yet licensed by the U.S. Food and Drug Administration.

WAIT FOR THE AUDIO WAREHOUSE!

$500 REWARD
For the recovery of GUNTHER. 50 lb. all white male dog. Phone: Jackie Watson 746-5258 Days, 246-4809 Eves.

NEW METHOD ENDS SMOKING
WORKS IN JUST 24 HOURS
A simple, pleasant method to end smoking *permanently* has been developed at leading universities. Now, you can end smoking *without* drugs, discomfort or weight gain with Arrest Smoking Clinic. Clinically proven to be the most effective method for most smokers, it boosts willpower while reducing tension. Private, personalized, and professionally supervised, the ARREST method can be successfully used in your own home. It takes just a phone call, with no cost or obligation for you to learn all about ARREST technique to stop smoking.
PHONE NOW FOR FREE INFORMATION
ARREST SMOKING CLINIC 384-0912
In Vancouver Call: 682-0411
Harbour Centre Tower, Box 12116 - 555 West Hastings

ART CLEARANCE
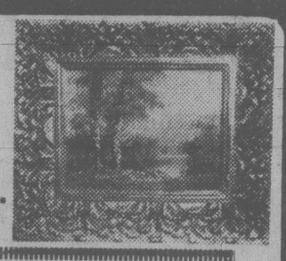
SAT., MARCH 22—12 NOON-5:30 P.M.
SUN., MARCH 23—1:00-5:30 P.M.
DON'T MISS THIS CHANCE!!
ALL OIL PAINTINGS AT 40% OFF!
Priced from..... $7.50 to $42
Including sofa sized paintings.
at RED LION MOTOR INN
3366 Douglas Street, Victoria
CHARGEX VISA master charge
• ZAN ART GALLERY •

Western FOOD
OPEN 9-9 WEEKDAYS SATURDAY 9-6 SUNDAYS
772 GOLDSTREAM AVE., LANGFORD
IN THE WESTBROOKE SHOPPING CENTRE
We reserve the right to limit Quantities. Prices effective March 23, 24, 25

BUDGET SAVERS GR. A BEEF CHUCK STEAKS lb. 1.09
BUDGET SAVERS MINUTE MAID FROZEN CONCENTRATED ORANGE JUICE 12.5-oz. tin 89¢
BUDGET SAVERS FRESH SLICED YOUNG BEEF LIVER lb. 1.09
BUDGET SAVERS HEINZ KETCHUP 32-oz. jar 1.29
#1 BULK WIENERS lb. 89¢
TOTINO'S FROZEN 10 inch CRRRISPY PIZZA Deluxe or Pepperoni 350 g, ea. 1.69
JUICE SWEET ORANGES 4 lb. Bag 89¢
YORK RED KIDNEY BEANS 3 14-oz. tins 1.00
FRESH CRISP CELERY lb. 25¢
MONARCH SOFT MARGARINE 1-lb. tub 69¢
FRESH No. 1 TURNIPS 2 lb. 29¢
TETLEY ORANGE PEKOE TEA BAGS 144's, box 2.99
BUDGET SAVERS 225 g KRAFT DINNER MACARONI & CHEESE 3 for 1.00
SUNLIGHT DISH-WASHING LIQUID King size (32-oz.), ea. 1.39
TIDE LAUNDRY POWDER 4.8 kg (12 litre) box 6.49
3-22

EXPERT Watch and Jewellery REPAIRS
Downtown BONUS DAY
- Re-tipping
- Side plates
- Ring shanks
- Supply and setting of genuine and synthetic stones
- Remounts of jewellry into new setting

Watch Repairs
- Free Estimates
- With 2 watchmakers on our premises

COME IN FOR FREE ESTIMATES
Free parking in Fisgard Civic Parkade
- Have Your ring cleaned and checked with no obligation or charge.

F. W. Francis Ltd.
CHARGEX VISA master charge
CONVENIENT BUDGET TERMS
FREE GIFT WRAPPING
1684 Douglas St. Kitty Corner from the Bay
Phone 384-7611
HOURS: 8:30-5:30 Mon. to Sat.

the weather

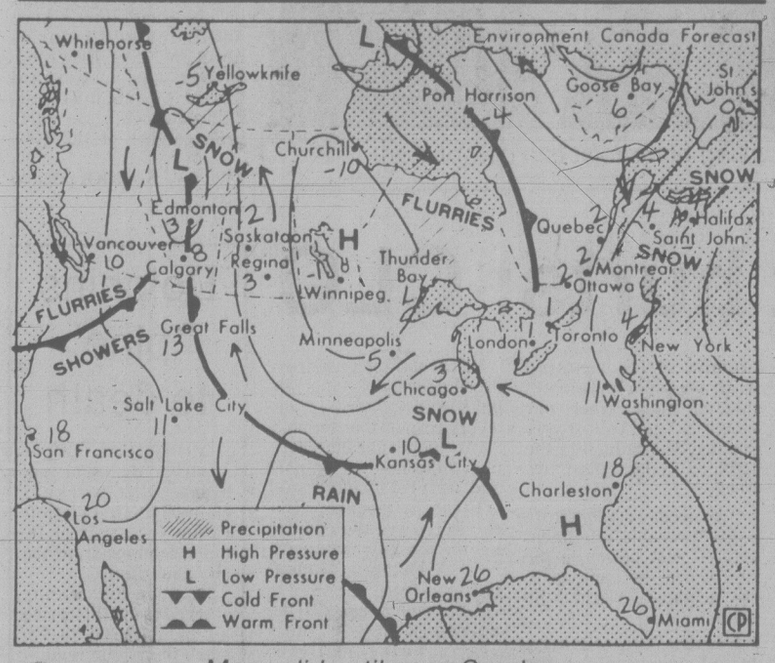

Map valid until noon Sunday

A series of frontal waves moving onto the Alaskan panhandle will give periods of rain to the north coast over the next few days. The systems will weaken as they move southeastward across the province giving only spotty precipitation to southern regions. The first system will cross southwestern portions of B.C. tonight with the next spreading cloud and rain onto the north coast Sunday morning.

ENVIRONMENT CANADA
WEATHER OFFICE
10 A.M. FORECASTS
Valid Until
Midnight Sunday

Greater Victoria: today sunny with cloudy intervals. A few showers this evening. Highs today near 11. Lows tonight 2 to 4. Sunday cloudy with sunny intervals. Highs Sunday 10 to 12.

Greater Vancouver, East Vancouver Island: today cloudy with frequent sunny intervals. A few showers late this afternoon or evening. Highs today 11 to 13. Lows tonight 2 to 4. Sunday cloudy with sunny intervals. Highs Sunday 10 to 12.

North and West Vancouver Island: today mostly cloudy with a few showers this afternoon. Highs today 9 to 12. Lows tonight 2 to 4. Sunday mostly cloudy with a few evening showers. Highs Sunday 9 to 11.

Across Canada

Prince Rupert	8	6	24.8
Port Hardy	10	7	—
Terrace	7	2	2.2
Tofino	12	6	0.4
Comox	13	2	—
Vancouver	11	4	—
Kamloops	16	3	—
Cranbrook	12	— 3	—
Williams Lake	9	0	—
Fort Nelson	4	— 6	—
Peace River	0	— 6	—
Edmonton	2	— 5	trace
Jasper	7	0	—
Calgary	4	— 3	1.0
Lethbridge	5	— 5	—
Medicine Hat	5	— 4	—
N. Battleford	2	— 4	0.5
Saskatoon	1	— 6	2.8
Swift Current	2	— 5	2.0
Prince Albert	— 1	— 8	2.3
Moose Jaw	1	— 3	5.5
Regina	0	— 3	4.5
Yorkton	— 1	— 6	5.4
Brandon	— 2	— 8	0.2
Winnipeg	— 4	—13	—
The Pas	— 5	—25	—
Kenora	— 5	—15	—
Thunder Bay	— 1	—14	—
Toronto	7	— 3	20.0
Ottawa	5	0	45.0
Montreal	8	3	5.0
Quebec	3	0	trace
Halifax	6	— 3	trace
Charlottetown	1	— 5	—
Fredericton	8	— 2	2.0
St. John's	0	— 2	2.0
Whitehorse	5	— 5	—
Yellowknife	— 9	—12	—
Inuvik	— 9	—24	—

United States

Seattle	11	4	—
Spokane	13	— 1	—
Portland	13	4	—
San Francisco	17	10	—
Los Angeles	16	12	—
Las Vegas	17	9	—
Phoenix	26	12	—
New York	13	5	—
Miami	31	14	—

TIDES AT VICTORIA
(Tides listed are Pacific Standard Time)

Time	Ht	Time	Ht	Time	Ht	Time	Ht
H M	Ft.	H M	Ft.	H M	Ft.	H M	Ft.
22 0030	6.8	0600	8.3	1350	2.8	2305	7.6
23 0130	7.3	0655	8.1	1500	2.9		
24 0025	7.9	0400	7.5	0740	7.8	1620	3.0
25 0115	8.0	0555	7.3	0845	7.5	1720	3.1
26 0145	8.0	0645	7.0	1010	7.2	1800	3.3
27 0215	7.9	0720	6.6	1145	7.2	1855	3.5

TIDES AT SOOKE

Time	Ht	Time	Ht	Time	Ht	Time	Ht
H M	Ft.	H M	Ft.	H M	Ft.	H M	Ft.
22 0530	9.0	1305	3.2	2020	7.0	2355	6.8
23 0605	8.8	1405	3.4	2305	7.3		
24 0100	7.1	0710	8.5	1520	3.5	2345	7.5
25 0250	7.2	0800	8.2	1620	3.5		
26 0200	7.7	0415	7.0	0920	8.0	1715	3.5
27 0030	7.8	0530	6.6	1025	7.9	1800	3.5

TIDES AT FULFORD HARBOUR

Time	Ht	Time	Ht	Time	Ht	Time	Ht
H M	Ft.	H M	Ft.	H M	Ft.	H M	Ft.
22 0300	7.9	0815	10.0	1530	3.4	2325	9.9
23 0430	8.4	0900	9.6	1635	3.5		
24 0500	10.1	0620	8.5	0955	9.1	1745	3.6
25 0155	10.4	0750	8.2	1115	8.7	1850	3.8
26 0245	10.5	0845	7.7	1245	8.5	1940	3.9
27 0325	10.5	0920	7.2	1345	8.6	2030	4.1

The Corporation of the District of Saanich
770 Vernon Avenue, Victoria, British Columbia V8X 2W7 - (604) 386-2241

NOTICE OF MEETING
FOR THE WEEK OF MARCH 24, 1980

MONDAY, March 24, 1980, 7:30 p.m.
Council Chamber,
Saanich Municipal Hall, 770 Vernon Ave.

COUNCIL MEETING

Public Hearing
- 70 Gorge Road West — RS-2 (detached housing) to C-4 (office commercial and apartment).
- Seymour Place — CS-3 (tourist commercial) and RS-2 (detached housing) to CS-6 (general warehouse).

(Please refer to ads appearing in this newspaper on March 14 and 15, 1980, for details.)

Citizen Appeals
- Objections to council's recommendation to relocate Craigflower School.

By-Laws
- No. 4431: Braefoot Development Cost Charge.
- No. 4438: Recycling Centre Lease Agreement.
- No. 4439: Noise Suppression — exemption for farming activities.
- No. 4432: Rezoning of 986 Annie Street.

Committee Recommendations
Committee Items
- Presentation by Lord Chamberlain players and Mr. B. Morse re Replica of Globe Theatre at Maltwood Site.
- Request to exempt rural areas from the Noise Suppresson By-law re dog barking.
- Tax Penalty Additions — Dates and Amounts of Penalties.
- 735 Cloverdale Avenue — Consideration of expropriation for easement.
- 4095 Tyndall Avenue — tree removal request.
- 3400 Tillicum Road — request to upgrade existing freestanding signs (Burnside Plaza).
- Neighbourhood Improvement Program proposed Projects for 1980.
- 4458 West Saanich Road — request to erect freestanding sign (Royal Oak Shopping Centre).
- Lots 41 and 42, Plan 1304 — Viaduct Avenue area application to rezone from A-1 (rural) to RS-4 (detached housing).
- Development Permits and Board of Variance — recommendation to rectify overlapping jurisdiction.
- Federation of Canadian Municipalities Membership Fees 1980-1981.

The above is a selection of items from the Agenda. For further details, please contact the office of the Municipal Clerk.

Pressures increase for reform of roe industry

By MIKE HUGHES

Methods used in the B.C. roe herring fishery are too destructive and will have to be changed.

That's the word from the federal fisheries department as the curtain comes down slowly on this year's disastrous season.

More money will be added to the research budget and a hard look taken at ways to catch the spawning herring without damaging the grounds.

It's a pledge the fishermen and fishboat owners have heard before and the kind of action they've sought for the last couple of years.

The department has also been told in the past to crack down on the licensing system as too many "moonlighters" are involved.

Wayne Shinners, director of field services for the fisheries department, says this has been a turn-around year.

"All those involved, the federal government, processors, seiners and gillnetters know now that we can't continue to run the herring roe fishery as we did in 1979.

". . . if we are to have a fishery next year it is going to be radically different that what took place in '80 and '79 . . .

"That gold rush fever, that mad dash with 1,300 gillnetters and 249 seiners chasing small pockets of fish, we can't allow that to continue."

He suggests that maybe the gillnetters will have to sacrifice the higher quality roe in order to protect the spawning grounds.

Methods of limiting the amount of fishing gear will have to be examined.

More research has to be done, he says. Under $1 million was allotted last year and that will be doubled in the next budget.

Louiz Souza, secretary manager of the Fishing Vessel Owners Association, says his group has been calling for this kind of action for years.

He said when Japanese technicians came over to observe the fishery about seven years ago, they warned that if the gillnetters continued to fish right on the spawning grounds the fishery would only last six or seven years.

There has been poor management all along, he says, adding that it may now be too late to save the resource.

The United Fishermen and Allied Workers Union accuses the fisheries department of managing the resource to maximize profits for the processors regardless of the consequences.

Business manager Bill Procopation says the union told fisheries last year that protection of the herring stocks was the main concern.

If that meant not opening the season this year, that should be done.

Procopation says the catch this year supports the contention that the fishery should never have been opened.

He said it's "a damn disgrace" that even though only one-third of the quota was taken in the southern waters, fisheries continues to open small pockets in the north.

Mike Burgess, executive secretary of the Fisheries Association of B.C., says he's not as alarmed about the stocks situation as the union appears to be.

There is a definite change in the spawning pattern but this could be due to water currents or some other natural factor.

The association, which represents 14 fishing companies, would like to see more research into the fishery.

Ted Miller, MP for Nanaimo-Alberni and the NDP's fisheries critic, has called for a public inquiry into the management and ownership aspects of the industry.

The validity of the concern has been driven home during the current season, which began March 2, as the expected stocks of herring didn't show up on some of the major spawning grounds.

Only one-third of the expected quota of 30,000 herring was taken in the southern waters. Barkley Sound on the west coast of Vancouver Island, heavily fished in past years, never opened.

A strike by union fishermen limited the number of fish that were taken in some areas like around Denman Island where a heavy spawn was recorded. But industry observers are still concerned about an apparent change in herring behavior.

Opinions on the future of the fishery vary from those who think there won't be one next year to those who feel there will but with a lot of changes.

There is also debate on whether the stocks are depleted or the herring have just moved to different areas. Some feel the numbers are still there but there are just more younger fish mingling with the older ones.

Others say the fault lies with the test fishermen who don't have the experience to find the herring and determine the proper catch period.

In many ways it was the 1979 season which pushed the industry to the brink it is teetering on today.

Prices paid for the 40,500 tons taken last year averaged $3,200 a ton and soared as high as $5,000.

This heightened the mad scramble and more damage than usual was done to the spawning grounds.

The big money also led to the collapse of the roe market in Japan.

Although prices for the herring looked good during the '79 season those who benefited were living in a fool's paradise.

Japanese consumers who buy the roe eventually balked at having to pay as much as $45 a pound for what is considered a delicacy in that country.

That boycott coupled with a fear about the cancer-causing qualities of a roe-bleaching process brought the market crashing down.

A dispute over just how low the price for the herring would have to go this year led to a strike by about 30 per cent of the herring fishermen.

As it turned out the strike was a fortuitous one as the fisheries department has closed the major fishing grounds with only 10,153 tons of herring caught in the southern area. The predicted catch limit was 30,000.

If the entire fleet of 1,550 had been available, fishermen likely wouldn't have been able to open the season at all because there were too few fish.

The area north of Cape Caution, off the norrthern tip of Vancouver Island, is still being assessed with small areas being fished.

The expected catch limit for the north was 5,000 tons but the fisheries department admits that many herring won't likely show up.

So far, 1,322 tons have been taken in the north and the fishery is likely to continue for a couple of weeks.

Last year, the over-all quota was set at 59,300 tons and only 40,581 tons were caught.

A steady drop over the past three years in the number of herring showing up on the major spawning grounds worried some parties involved prior to this year's fishery.

There were calls for tougher management from the fisheries department as well as pleas for more research into the effect of the fishing gear on the spawning grounds and the apparent changing behavior of the herring.

But the only major change this season was a regulation reducing the number of gillnets allowed per licence to one from two.

Fishermen say even that restriction was abused with some gillnetters setting two nets.

Captive released

ROME (Reuter) — A Rome fashion shop owner, kidnapped more than two months ago, was released on the outskirts of Rome late Wednesday, police said. Carlo Teichner, 30, was abducted by three men who hit him with pistol butts and bundled him into a waiting car as he left his shop Jan. 12.

Boom-to-bust slide for fishermen and packers

VANCOUVER (CP) — British Columbia's fishing industry is in the doldrums — becalmed by slumping sales, high debts, over-expansion and a dwindling foreign market.

For the packing companies and workers this will mean layoffs, lower production and plummeting profits.

The slide follows a boom in the industry. Gordon Safarik, manager of Ocean Fisheries Ltd., one of about 10 large companies which account for 75 per cent of B.C.'s fishing fleet, says B.C. fishermen were among the world's highest paid last year.

But the bubble has burst and fishing is in a world-wide recession that he says has been caused by:

— A glut of fish on markets resulting from high foreign demand, improved harvesting methods and the 200-mile limit, which helped local fishermen.

— More fishermen. The number of salmon seiners rose to 550 from 250 in six years; the number of fish companies to 100 from 10 major companies 20 years ago.

— Overcapitalization. The boom inspired many people in the industry to spend money for improvements on boats and equipment. Now B.C.'s fishing fleet is too large and efficient for the current depressed market.

— Foreign competition. U.S. fishermen are underselling their Canadian competitors, and Japan, Norway and Denmark are relying less on imports, having improved their own fisheries.

— Consumer boycott in Japan. The Japanese are refusing to pay retail prices for B.C. herring roe, which last year reached $60 a kilogram in the shops.

Salmon exports are also affected because the Japanese have expanded their own salmon fishery and are buying cheaper Alaska salmon to supplement their needs.

STEWART'S RESTAURANT
New Orleans Creole Cuisine
388-7021

ROCKWELL
Parts and Accessories
ISLAND MACHINERY LTD.
617 Chatham St.
385-5500 3-7

WHY BOTHER ABOUT COMPUTERS?

For young people growing up in today's world, computers may well be of crucial importance to their future careers. That is why at St. Michaels University School in Victoria, B.C., every boy and girl henceforth will take a rigorous computer science course in Grade 10 — and with an outstanding teacher.

The school admits boys in Grades 1-12 and girls in Grades 10-12. Because of the heavy demand for places, boys are advised to apply not later than Grade 8 — and preferably sooner.

For information about the school, or to enter a boy or girl on the waiting list, contact:
John Schaffter, M.A., Headmaster
St. Michaels University School
3400 Richmond Road, Victoria, B.C.
V8P 4P5 (604) 592-2411

STANDARD SF FURNITURE
PROUDLY INTRODUCES QUALITY CUSTOM UPHOLSTERED FURNITURE FROM
BAKER-CAMBRIDGE
20% OFF REGULAR PRICE

A truly outstanding introductory sale of the very best custom upholstered furniture available. Choose from the most fashionable quality fabrics and apply them to these and more classic designer styles. Enjoy the quality, the comfort and the exclusivity of having furniture that was hand made just for you.

MARCH 24th THROUGH APRIL 26th

The Design Centre, 4th Floor

STANDARD SF FURNITURE
737 YATES ST. Downtown 382-5111
3-22

Victoria Times

ESTABLISHED IN 1884

COLIN D. McCULLOUGH, Publisher
GORDON R. BELL, Managing Editor BARBARA McLINTOCK, Editorial Page Editor
Proprietor — Victoria Times Division of F. P. Newspapers Ltd., 2621 Douglas Street, Victoria V8W 2N4 Telephone 382-3131

SATURDAY, MARCH 22, 1980

The cloud's dark lining

The B.C. government's bank account is booming because of royalties on forest products exported to the U.S. and profits made on exported natural gas. The two accounted for about $600 million of surplus revenue in the current fiscal year.

These resource revenues are widely considered to be a boon to the province's economy, but now an economist is warning that this may not be the case.

Michael Walker, director of the economically conservative Fraser Institute, warns that overdependence on resource royalties can lessen the accountability of a government, and lure citizens into too many high-cost programs.

He believes the trend towards increasing reliance on resource revenues is now so pronounced in B.C. that the Social Credit government may be able to abolish the sales tax.

That doesn't mean, however, that the money now raised through sales taxes has disappeared from the B.C. budget. It just means it has been transferred to a different form of taxation — resource taxation.

The institute noted that in the budget, the government went so far as to say: "Budgetary revenue has grown from $3.5 billion in 1976-77 to an estimated $5.5 billion for 1979-80 . . . despite substantial tax reductions in the last two budgets."

This is simply not so. All government revenue is tax money of one sort or another, be it collected from individuals or corporations, at the federal, provincial or municipal level. The government meant only that levels of taxes had been reduced in specific cases because other areas — notably resource revenues — were picking up the slack.

In B.C. last year, the province collected about $480 per capita in B.C. in oil resource and forestry resource royalties.

Walker's argument is that this money makes the cost of government artifjcally low to British Columbians. In such circumstances, citizens tend to demand more government than they really can afford because the costs are hidden. It is obvious that this could cause problems later if the resource base dried up, something quite likely to happen with natural gas being used up and forestry always prone to suffer from the cyclical vagaries of the market.

Also, Walker says, the government tends to be less accountable with resource revenue monies. This was obvious during the current fiscal year in B.C. The cabinet authorized the spending of more than $400 million, virtually all of it from unexpected resource revenues, without taking its plans for the money to the legislature at all. The more predictable nature of direct, personal tax levies makes it much more difficult for the government to find unbudgeted money from them.

It takes an economist to point out that every silver cloud, like resource revenues, can have a dark lining.

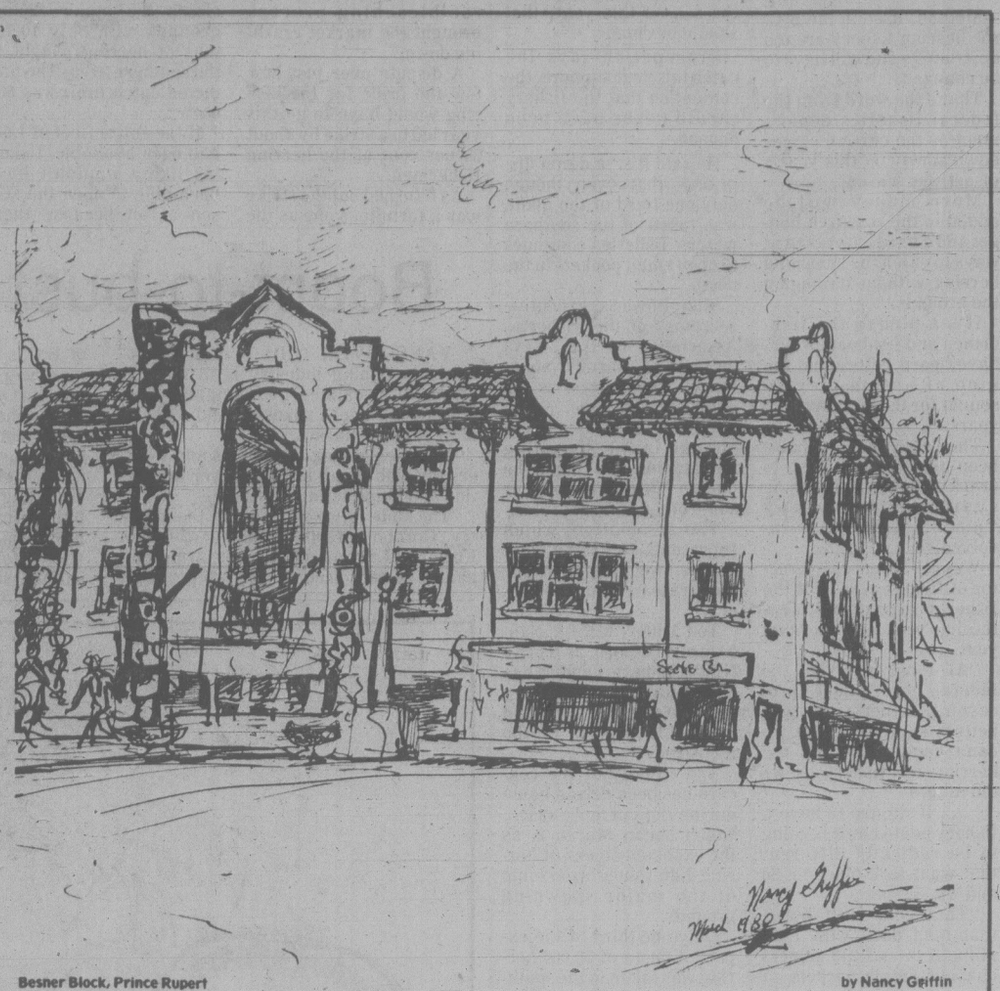

Besner Block, Prince Rupert — by Nancy Griffin

UVic Forum

Coaches: the critical agent

By Bruce Howe

Physical activity is generally accepted as a basic requirement for the adequate development of children. Even as a fetus within the womb, the individual moves to express his needs and desires.

This behavior increases from birth and as the child grows, movement becomes a primary agent for exploring the expanding environment. In addition it provides a means for self-understanding, enjoyment, and interaction with other individuals.

It has been demonstrated that play is the means by which the child learns to be flexible in a highly complicated society. In similar vein, other researchers consider that children's play reflects the level of sophistication of adult society and provides a good preparation in life skills without threat of failure.

Play important

While most authorities agree that play is important, others have argued that organized sport has similar advantages for our children.

It can be conceded that sport does contribute to physiological and motor development, but there is less certainty about the claimed psychological benefits. These usually include the following: (a) improving self-esteem; (b) building character; (c) developing emotional stability; (d) improving respect for others; and (e) controlling aggression.

However, even a cursory look at some of our sports programs places these outcomes in doubt: spectators, usually parents, who jeer at the attempts of young children on the soccer fields, coaches who abuse their team members, and young competitors who demonstrate violent behaviour in minor hockey programs. In fact, research in sport behavior has supported the position that organized sport is at least as likely to increase aggression, create dependency, produce anxiety, and reduce self-esteem as any of the positive effects.

Despite these rather depressing results, it is still possible for sport to be an agent for positive psychological development.

The critical agent is the coach who acts as a significant figure in the child's life and becomes a primary reinforcer of behavior. He, therefore, provides the source of much of the young athletes' values and beliefs about themselves.

This is a problem when the coaches are frequently untrained, with conflicting motivations for their participation in sport. Research has demonstrated that children participate for three major reasons: to gain a feeling of achievement, to associate with friends, and to have fun.

In contrast, coaches are most primarily win-oriented. The drive to win has been observed as the most frequent reason for children to drop out from sport, sometimes through a direct action by the coach, but more frequently through the subtly approaches of not allowing children to take part sufficiently or creating high pressure programs.

There are several measures that need to be taken to make it possible for more complete benefits to be obtained: Primarily these revolve around the need for practicing coaches to be as well prepared as possible.

The Coaching Association of Canada has recently revised its program and produced an excellent certification scheme. All sports bodies should make the Level I requirements mandatory for coaches of children's sport.

Abandon playoffs

A secondary aim is to convert the adult-modelled structures which are now in place. In this regard, leagues should be de-emphasized, play-offs abandoned, awards made more appropriate, and seasons shortened so that the child is able to attempt more activities both inside and outside of sport.

Finally, the role of the coach should revolve around the teaching of skills and concern for the health and safety of the participants. To accomplish this, rules should be amended to insist that games are scaled to the age level of the group and that the children who wish to play are able to do so at their personal physical and skill levels.

Bruce Howe teaches physical education at the Univeristy of Victoria. UVic Forum is a joint project of the Victoria Times and UVic, co-ordinated by professor Richard Powers. Opinions expressed are those of the author.

Richard Gwyn

The broadcasting honey pot

OTTAWA — One of the great con games of communications in Canada will begin next week when 300 groups start appearing before the Canadian Radio-television and Telecommunications Commission (CRTC) to argue the whys, the why nots, the by whoms, the for whoms and the hows of pay-television.

Three years ago, then-Communications Minister, now Commons Speaker Jeanne Sauve pronounced pay-TV "inevitable." The CRTC decided, then, that she was wrong.

Pay-TV is back with us, as a subject for debate. It's been brought before us sideways. A long-planned CRTC hearing on the use of satellites to extend communications services into remote regions has been transformed, under pressure from the industry, into a combined hearing on satellites and pay-TV.

Tenuous tie

The tie between the two is tenuous. Satellites can be used to distribute pay-TV signals (and just about anything else) and are, of course, the only way to bring high-quality communications to isolated communities. Yet pay-TV is an urban phenomenon, and a commercial one; services to remote communities are a social and a political problem.

In its brief to the CRTC, the Canadian Cable Television Association justified connecting the two on the grounds that, "Extending conventional TV services to isolated communities depends largely on the introduction of a pay-TV service." Profits from the pay-TV system would be used to cross-subsidize the otherwise-uneconomic extension of conventional TV to the fringes of the country.

This is a case example of mising apples and oranges or of putting the cart before the horse, or of doing both.

TV service in rural areas is inadequate because governments haven't faced up to their responsibilities.

Pay-TV thus is attractive to governments (hence the endless federal-provincial squabbling about it) because it offers them the chance to limit its budget expenditures while someone else foots the bill for upgrading remote service.

That someone — surprise, surprise — is you, the consumer.

Each subscriber to Pay-TV is free to subscribe or not to. Everyone who does, therefore, has no right to complain, other than about the quality of programming.

But both those who subscribe and those who don't still will pay indirectly for Pay-TV. In the U.S., the only real international example of working Pay-TV systems, these systems have siphoned off programs from the established networks — almost-new films; sports spectaculars — by outbidding them.

The additional competition drives up the price. Either conventional broadcasters win the auction for the distribution rights, and have to jack up their rates to advertisers who pass the buck on th consumers, or the Pay-TV systems win and charge subscribers for the privilege of seeing programs that they can now see for "free" on the existing TV networks.

The CBC, in its joint application with CTV and with the Quebec private network, TVA, for a Pay-TV licence, claims this "siphoning" couldn't happen with its proposed system since the broadcasters themselves will own it.

Yet the CBC brief does admit that to be profitable, its system would have to carry "a substantial number of American movies." The CBC doesn't say where these will come from, nor how, once the system is operating, anyone will be able to tell which films would normally have run on the networks.

Questionable

Whether we need Pay-TV at all is questionable. Already, we view a greater variety of TV programs than any people anywhere; indeed, many of us view a wider variety of American programs than do many Americans.

This, though, is another question. For the present, the CRTC should slice its hearing into two quite separate subjects. The quality of services in remote areas, which is the responsibility of governments and of licensed broadcasters and cable-TV operators, few of whom actually are starving. Pay-TV, which is something quite else, and as well the honey pot on which everyone wants to clasp their sticky fingers. Those who believe they won't pay — twice — no doubt believe still in the free lunch.

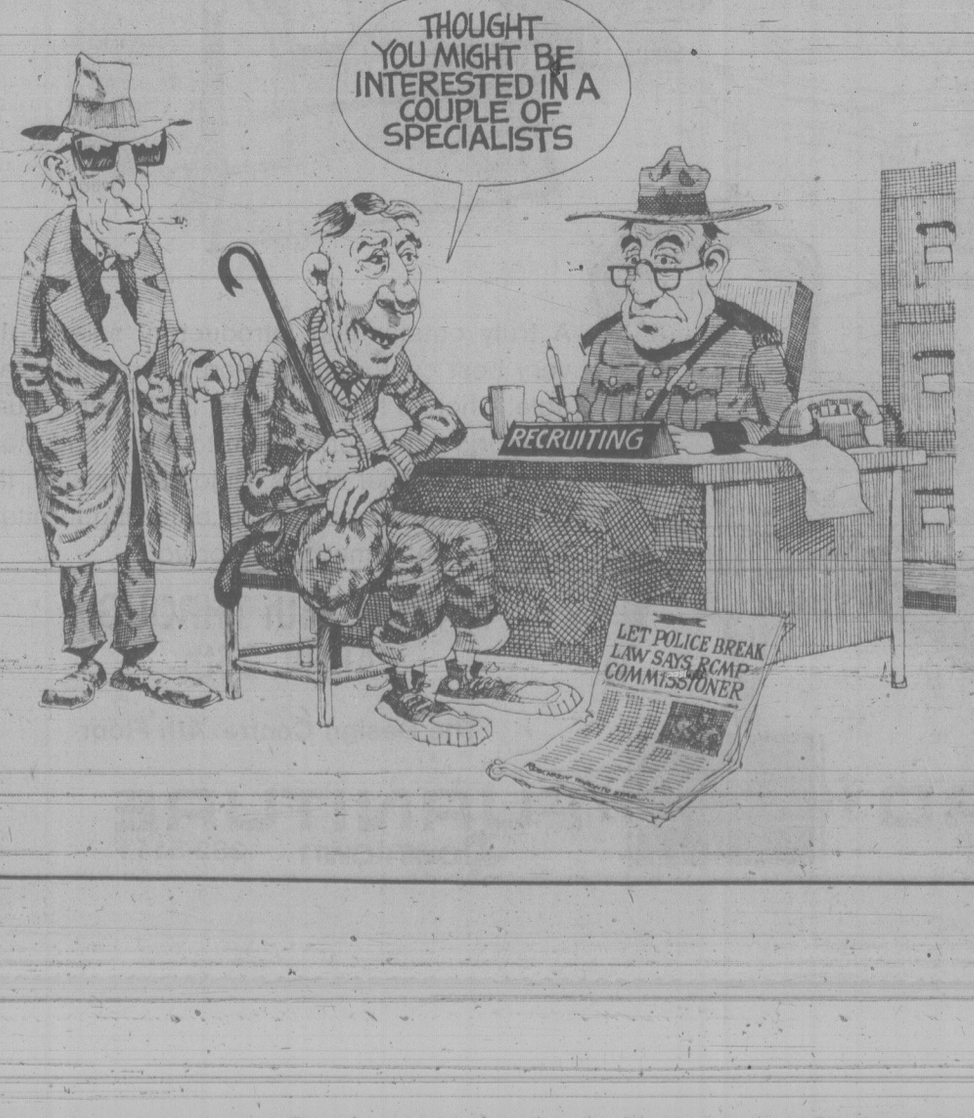

Barbara McLintock

Shadow government

Since Canada held its series of regional elections to elect a national government on Feb. 18, questions have been asked about representation from the West.

The Liberals, after all, elected just two members west of Lake of the Woods. The two came on a grand tour of the rest of the West, seeking input from defeated Liberal candidates. After all that, one of the two actually made it into the cabinet. Three senators were added to the cabinet to give a token show of Western representation. But westerners — most of whom don't trust any Liberal an inch farther than they can throw him anyway — remain uncertain as to how, on a day-to-day basis, the system will function. Who will be there to deal with concerns that affect only the prairies or B.C.?

British Columbians interested in these questions may, it appears, get some hints as to the answer by watching their own provincial government. To a degree, the situation between Vancouver Island and the rest of B.C. is a microcosm of the situation between the west and the rest of Canada.

In the 1979 election, the Social Credit party won only two seats on the Island — Oak Bay, and Saanich and the Islands. The other nine seats went solidly NDP. It's interesting to note that had the same proportion prevailed in the rest of the province, the NDP would have formed the government with 46 seats; the Socreds would have been reduced to a rump opposition of 11.

The situation was quite reversed in other parts of the province, however, and the Socreds returned to power. Premier Bennett now had to deal with a Vancouver Island on which the Socreds were significantly under-represented, based on province-wide figures. It's worthwhile examining how he has done it.

First, and most obviously, he has put both Islanders — Hugh Curtis and Brian Smith — in the cabinet. He was fortunate in that the two Island MLAs are both skilled and reliable politicians who have proved to be assets to the government.

Second, he has the unquestionable advantage that the capital itself is located on the Island. This means a constant government presence — and a constant supply of cabinet ministers to spread the government message where possible or necessary.

Third, and most interesting, however, he has developed close links with the Island through a series of appointments, projects and negotiations involving philosophic friends of the government — free enterprisers, businessmen, and prominent Social Crediters.

Nowhere is this more obvious than in Victoria itself. The two-member riding is represented by two NDP members, but have they been involved in any of the major provincial projects or services of importance to the riding — the conference centre, the Crystal Gardens, the future of the Princess Marguerite, the general ferry service, the new jetfoils? Not a bit of it. On each of those projects — all of which are subsidized or underwritten by the provincial government — the local input has been provided by the loose group of shadow Socreds.

The new Island representatives on the B.C. Ferries board are Mike Young (former mayor and defeated Victoria Socred candidate) and Ald. Bob Wright (who is not an official Socred, but has been seen at Socred meetings). Wright is also the Victoria representative on the B.C Steamships board.

The conference centre and Crystal Gardens will, it is expected, be managed by the Pan-Pacific Society, the board of directors of which bears a striking resemblance to the executive (with a few additions from past executives) of the Greater Victoria Chamber of Commerce. The directors of Operation Jetfoil. (which is probably also going to take over the Maggie) include most of the same group.

Similar examples can doubtless be found up-Island, particularly around such projects as Duke Point industrial development in Nanaimo.

This system of shadow government has both advantages and disadvantages. It does ensure direct representation to government from areas lacking government MLAs. Wright and the Chamber of Commerce group have doubtless ensured that the government paid more attention to the Island than it otherwise would have.

The disadvantage is that the shadow group can acquire significant amounts of political power (as has been the case in Victoria) without having any accountability. Public money will be spent on each Victoria project, but the group(s) managing them are not accountable to the taxpayers of this area.

But when the defeated federal Liberal candidates begin to be appointed as the Western representatives to this board and that commission, remember — you saw it first right here in Victoria.

Ellen Goodman

A public craziness

BOSTON — He was a Sixties Burn-out, they said. The man was Wasted.

The people who knew Dennis Sweeney talked about him in terms we seem to reserve for druggies and former movement people. Burnt-out. Wasted.

They talked about him as one of the thousands who spent the Sixties mainlining idealism, and spent their 20s getting high on activism.

They talked about him as if he were one of the people who get hooked on a movement — its community, its rhetoric, its anger and hope, its speed — and after withdrawal has nothing left. Burnt-out. Wasted.

Dennis Sweeney met Al Lowenstein when the student was 20 and the mentor was 34. He was arrested for shooting him when Sweeney was 37 and wasted and Lowenstein was 51 and still an activist.

It was surely private craziness that pulled that trigger, the craziness of a man who was afraid of the fillings in his teeth. But it was also public craziness.

"In a sense he was a paradigm for a lot of young people who took part in the civil rights movement, then became radicalized," said an old friend from Stanford. "They became permanently alienated and were lost to us, just as surely as those who were killed in Vietnam."

There is a generation of people in the U.S. who went through their youth believing that, as Conrad once said, "An ideal is often but a flaming vision of reality." Now they live in a world in which idealism is smothered with protestations of practicality.

The survivors of the sixties range from the burn-outs to the cop-outs, from the crazed to the co-opted, from the strugglers to the serene. But we are just now beginning to see again the continuing effects of the era so many of us classify as past.

Suddenly sixties' people have become a subject again. Marge Piercy's new book, *Vida*, is a human description of life in the movement in the '70s when it had been reduced to a small band of radicals limping their way across the landscape.

The main male in Margaret Atwood's new book, *Life Before Man*, is a stock figure from the Alternative Movement, the lawyer-turned-carpenter, revisited. Without much joy or income, he makes wooden toys which only the rich can afford. In Ann Beattie's writings, we have, one after another, collections of disconnected, disoriented, affectless, wandering exiles of the time. The bean-sprouted children who seem unable to grow up.

The cast of Sixties' Survivors has other familiar characters. The ones who rejected their ideal of change for 1980 "realism."

The others who left storefront action groups, talking about the "need to move on" and melting into law firms. The ones who occasionally feel nostalgic with Bob Dylan and Pete Seeger records. The ones who occasionally feel guilty.

And, of course, the Al Lowensteins, those who keep putting one foot in front of the other, who cannot abandon injustice as a priority. Those who keep pushing for a better world, while others turn to talk of private schools, and go to work on their tenure or their "heads." Those who dedicate their lives to making one difference at a time.

Every passionate conflict, between peoples, between ideals, between social visions, creates its immediate victims and its wounded. And its lifelong effects. It seems that we are just now separating out the survivors, the walking wounded of that frenzied era, the commonality of many who have lived through the same vast social movements.

Lowenstein and Sweeney began on the same side and were bitterly estranged by the furies of time and of the mind. Sweeney was a casualty of that struggle and Lowenstein the victim of this final injustice.

A few years ago he expressed his worry about Sweeney: "What I'm saying about it is that if you understand all that (the sixties lived at its most intense), there isn't any way you can underestimate the reasonableness of going crazy.

"It was a very sad sort of end to a very talented person that hacked out the fillings in his teeth because he said the CIA would use the fillings to damage his brain. He just simply had gotten to the point where I don't know if there was any way he could be reclaimed from this tragedy."

It is no comfort, but Allard Lowenstein understood.

The Boston Globe

B.C. has mined forests instead of farming them

Crisis in the woods

It's too late to halt over-cutting

By ROBERT WILLIAMSON
The Globe and Mail

The city of Prince George is one of the richest communities in Canada, thanks to the forests that feed its pulp and saw mills.

A civic monument salutes the explorers, who couldn't see the future for the trees: "They sought furs and the far Pacific, but found their fortune in the waiting forests."

For 20 years, responsible foresters have been sounding cautions about the folly of this next-valley mentality of a powerful, voracious industry which has piggy-backed the province to prosperity.

Suddenly, at last, the horizons have been defined.

Some popular logging districts in British Columbia will start running short of trees in five to 10 years. A harsh new reality of limits to growth is dawning. Victoria appears to be taking the first halting steps into the long-heralded era of intensive forestry management.

"British Columbia will not run out of trees," Forests Minister Tom Waterland says soothingly. Then adds in a classic of semantics: "But not all of these trees can be harvested and processed at a profit."

He is staking his political career on a $1.4 billion, five-year budget (promising real growth in spending of 5.3 per cent a year) just wheedled out of the cabinet in a belated drive to tend the dwindling forests.

Roughly half the entire province is classified as productive forest land. However, that base is to be slashed by 25 per cent over the next 20 years, mostly because chunks of it are too costly to log, environmental restraints, new farms and urban sprawl.

The industry, historically as short-sighted as big industries anywhere can be, is still profiting largely from the bigger, older trees, contemporaries of those selected for spars by Captain Cook 200 years ago. Its challenge is to make the transition to second-growth forests.

There's little cheer in a $1 million inventory just finished by Victoria. A booming industry, founded on expansion, is going to have to accept that the way of the future is contraction.

Statistics show there aren't enough trees to sustain current levels of cutting much longer. In fact, the forecast is that the cut should be slashed by 39 per cent in most of the province over the next 100 years — an indictment of neglect. And that has to be reconciled with a projected jump in wood use of 30 per cent over the next 20 years (pursuing appealing short-term profits from soaring demand would trigger a calamitous collapse within 30 years in some regions).

A million logged hectares may remain unsatisfactorily restocked, but what has the industry in a lather is that it may remain shut out of 4.7 million hectares of environmental reserve.

Significantly, the biggest single item in the new, $1.4 billion plan is $88 million a year for continued harvesting at current rates fixed in 1977.

Victoria has decided to maintain the rate for five years, buying time with the industry and unions while it thinks out an approach to alternative harvesting rates. This is in the face of its own figures, which suggest an immediate winding down to the lower, sustainable levels.

Politicians have no stomach for what they call "significant economic and social dislocations" of trying to reduce the rate now. Forestry means 10 per cent of the B.C. work force, a $2 billion payroll and $575 million in provincial revenues.

So Victoria has opted to burn the candle at both ends a while longer.

Critics are dubious of the government's concocted scenario that has its vaunted revolution in management, utilization and fire and bug protection greatly cushioning the inevitable crunch 30 to 50 years hence — although even that still allows for a lasting 10 per cent harvest reduction.

Second- and third-largest items in the forestry program are for basic and intensive silviculture, which will grow from a combined $70 million last year to $103 million in 1984. Much of it is to raise and plant more than 100 million seedlings a year. Despite warnings and programs dating back 70 years (ample time to have had new forests well established), British Columbia has never come close to closing the regeneration gap.

The industry has been given notice of dramatic adjustments to be made. Execution of Victoria's plan is everything now.

A hint of the scope of the challenge comes from the rows of empty seats in the University of British Columbia's faculty of forestry, begging for students who remain unconvinced of any bright future in the waiting forests.

Letters to the editor

Running airports

In 1977, Otto Lang, then Minister of Transport, announced "the formation of a Task Force on Airport Management to study the feasibility of a new administrative and management structure for 24 principal airports across Canada."

This task force continued under Transport Minister Don Mazankowski, and is to present the final report to Transport Minister Jean-Luc Pepin by the end of this month.

In summary, the task force has determined the best means (in their view) of managing Canadian airports lies in the concept of an Airport Authority at each airport.

While trying to sell this pre-determined concept to the municipalities, the provinces, the carriers and various interest groups, the task force emphasized the local autonomy approach. However, we have now learned local autonomy means to the task force:

(a) The airport manager will have more decision-making authority than at present;
(b) The employees of an airport authority would not be public servants;
(c) The middle levels of the decision-making process would disappear; and
(d) "Local autonomy" does *not* mean municipalities or provinces will be part of the decision-making process.

Further, the task force, in a progress report issued in July, 1979, stated the airport authority "would be an additional buffer between the public and the minister."

How blatant they must be before someone takes them to task for this attempt at obfuscation!

In my firm opinion, this is simply a sleight-of-hand attempt to show the theories of "Proposition 13" being adopted by Transport Canada.

My goodness, won't the minister look good when he can show a large decrease, on paper, in the expenditures of his department and a very large decrease in the number of public servants? Santa Claus really is alive and lives in Ottawa.

I sincerely hope some of your reporters will take enough time to expose this hoax for what it is. Yes, I am a public servant, but I am also —

1. A Canadian
2. A taxpayer
3. A reasonably intelligent person who does not like being fooled!

—William E. Freifield, National President, Union of Canadian Transport Employees.

Government's job

The March 10 letter by Dr. W. L. Orr, in which it is suggested that funds for the Langwood workshop could easily be raised by passing the hat in local pubs is of interest. However, even if the Capital Region Association for the Mentally Handicapped was inclined to raise funds in the manner suggested, we would be prevented from doing so because as a member agency of the United Way, we have agreed not to conduct public fund-raising campaigns for operating funds.

Dr. Orr's letter is somewhat disturbing to us since it suggests fund-raising methods which require the exploitation of handicapped people. We believe, in the case of Langwood, that the workers there ought to have the service provided to them as a right of citizenship, rather than have it dependent on the charitable impulses of Victoria's citizens, those in pubs or otherwise.

Clearly, there is a place for charity. The activities of our association are already contributed to substantially by local residents through their contribution to the United Way campaign each year. We suggest, however, that the provision of basic services for handicapped citizens is, quite properly, the role of government to which we all contribute. — W. Ralph Vipond, Executive Director, Capital Regional Association for the Mentally Handicapped.

Good turns

Christmas is now long past, and our Hydro transit bus drivers have done many good turns to the public before and since. However, a certain bus driver performed for us the good turn that made our Christmas.

We are an elderly couple and on our way to church on Christmas morning our car stalled at the corner of Richardson and Cook, and I could not get it started. Just then a South Fairfield bus drew up to board a passenger. The driver, noticing our dilemma, left his bus, ran over to our car and called out: "I know your make of car and I know just what it needs to get it started; let me try to help." This he did!

As a Boy Scout for over 30 years I have experienced a great many different good turns, but for us this bus driver had voluntarily offered the good turn that made our Christmas.

Thank you, bus driver! — R.I.T. Thompson, 408—1060 Pakington Street.

Heritage theatre

I understand City Hall has given Famous Players permission to demolish the Capitol Theatre.

It makes one wonder where City Hall's sense of value lies, when you think of a lot of the old houses that they have declared heritage and not worth looking at and are saved for posterity, while a building like the Capitol with its fine interior must come down. Not a word from the Heritage Committee.

If this is their way of thinking, it makes me wonder about my place. Maybe I was wrong trying to save it (Higgins' Hall) but I thought it had a nice interior if restored. Recently a decision by city hall and the fire department if carried out would have wrecked the whole interior.

So it looks like interiors of buildings don't mean much to city hall.

Now if the Capitol was designated a heritage building we would have something to be proud of in years to come. — C. Rudolph, 1501 Fort Street.

Get lost

In a recent letter, Mr. Owens (Sign needed, March 11) deplores the refusal of Saanich to allow erection of a directional sign at a street intersection. This municipality also seems opposed to adequate, or any, street signs at main traffic-light controlled intersections.

Mr. Owens' experience is just another example of the attitude of Saanich municipal authorities towards the travelling public, which appears to be purely and simply "get lost." — D. B. Lorimer, 2876 Wyndeatt Avenue.

Week's Trading at Vancouver

distributed by The Canadian Press
Week ending Friday, March 21, 1980

Quotations in cents unless marked $. Odd lot sales marked z. Net change is from last week's close of same lot type.

Stock	Sales	High	Low	Close	Ch'ge	1980 High	1980 Low
Resource and Development							
Aaron Mng	2550	540	450	500	+ 50	625	450
Abella Res	62200	250	190	220	+15	300	145
Action	75317	205	160	205	+5	290	160
Adassiz	103502	180	155	175	—5	205	135
Aleta	48900	120	100	105	—25	165	100
Altex	8600	160	130	160	+10	180	130
Amer Fluor	52250	600	525	600	+ 10	850	270
Amr Pymd	17661	425	325	395	+20	5	205
Amflo	35550	525	400	455	—	95900	155
Andex Mns	237250	114	74	91	—19	140	55
Anglo Bom	60400	330	285	300	—40	450	150
Arcadia Ex	137500	70	55	61	—5	107	37½
Argo Gold	14100	637	600	615	—	85800	600
Argyll Res	12050	315	260	260	—60	400	235
Arizona Svr	5900	785	625	712	—	72900	610
Ascot Pete	36700	340	290	340	+20	400	165
Avino	146225	305	255	270	—35	5⅜	175
Azure	34300	125	110	120	—9	175	80
Banner	132110	475	405	420	—35	5½	280
Barrier Rf	203200	120	91	110	—6	180	70
Bathurst N	65280	189	125	185	+25	250	125
Belmoral	85400	$27	20½	25½	+ ⅜	40¼	17½
Benpel	2000	60	60	60		74	50
Benson	121200	61	44	55	—5	95	26
Betina	85150	145	120	136	+6	160	85
Bianca Res	16500	460	400	425	—15	5⅜	400
Bison	1300	115	100	115	+15	135	31
Blackdme	6800	380	300	355	+5	450	250
Black Giant	35700	104	85	94	+4	160	85
Blue Sky	57029	$12½	10½	12½	+ ½	14¼	7¾
Brace	42266	80	61	76	—4	105	58
Brafor Cll	20250	170	150	155	—14	210	150
Brent	8400	$13¾	12½	12⅞	—1⅛	16	11¼
Brican Res	24450	425	350	425	+25	5	260
Buccaneer	37200	50	40	45	—5	73	27
Cdr Res	139158	101	80	95	—6	150	52
C T Expnda	47700	160	125	141	—29	235	125
BX Dev	53028	750	650	660	—1101025		630
Caledonia	30450	420	325	390	+20	6½	325
Camero Rs	12500	51	44	50		74	40
Cdn Brrnca	2175	545	470	545	+ 45615		450
Cdn Nat res	1500	$16⅛	14⅞	14⅞		21⅞	9⅜
Canalta	64100	124	100	101	—23	139	70
Carolin	17550	$18	12½	17½	+2¼	28½	12½
Casino	97500	85	68	80	—5	120	66
Castle	9830	675	600	650	—	25725	455
Celico Res	10200	300	260	300	+15	360	185
Charlest	106228	82	65	73	—3	100	30
Charriot	30900	360	310	320	—30	420	140
Cheyenne	24215	400	360	395	+5	490	360
Chromex	5000	35	35	35	—5	50	25
Cima Res	17325	190	170	190	—10	275	140
Citec Minl	25750	60	45	55	—5	70	28
Claymore	68650	75	55	66	—8	90	46
Coast Cpr	10	75	75	75		75	
Cobre	116100	165	130	140	—35	238	78
Colby Mns	114000	325	215	305	+15	380	145
Colemn B	200	205	205	205		285	200
Colemn pc	8000	28	25	28	—2	35	20
Colonial	20300	500	430	445	—	55575	420
Comet Ind	11200	70	63	70	+5	100	35
Comnwlth	23625	68	60	60		85	42
Conam Res	48700	210	125	140	—80	395	125
Conbeau	40646	60	48	58	+3	70	42
Con Bound	23500	100	95	95	—5	170	95
Con Cinola	55060	1600	1200	1500	—	752175	85
Con Five Str	23750	310	285	300	+10	425	270
Con Sir Butt	37250	55	48	48	—12	75	30
Con Sir Rdg	19300	130	125	130	—10	165	105
Con Trn Col	29366	100	70	100	+25	155	70
Cont Svr	149483	825	637	800	+	251000	95
Cor Giant	44400	235	165	235	+10	340	125
Cor Lake	151000	60	45	57	—2	96	42
Coralta	51980	612	525	562	—	37750	370
Corporate	13200	170	150	160	—10	220	130
Cosmos	32404	73	58	73	+3	105	40
Coynex Dev	20475	155	140	150		200	140
Cream	170000	145	100	120	—5	190	72
Cube Res	37500	105	95	96	—4	175	55
Cusac Ind	39665	675	425	575	+	75790	425
Dankoe	41270	425	370	395	—55	6¼	70
Darkhawk	29200	95	80	95		130	65
David Mnrl	36425	750	500	710	+	301025	500
Davenport	42551	70	62	65	—5	90	50
Davis Keys	9000	70	65	70	+3	120	60
Delta Pete	92850	570	485	530	—	15750	400
Diepdame	20300	240	160	235	+40	295	110
Dominion	127800	72	54	59	—7	85	52
Dora Ex	78450	205	140	180	—30	300	120
Doal Res	44300	165	125	125	—45	200	95
Dunganon	13500	60	58	60	+1	78	30
Dusty Mac	45000	650	450	510	—	90850	135
Eagle Rvr	71100	135	100	102	—37	185	38
Early Bird	72300	42	31	37	—5	60	25
Elfron Sec	500	45	45	45	—5	50	35
Enex	46800	165	135	155	—5	205	95
Enterpris	634300	250	195	240	+19	290	125
Equity Svr	17285	$37	25	35	—	44½	25
Forum Res	31600	165	110	150	—10	240	55
Futurity	97200	64	42	55	—1	70	38
Galaxy City	6300	48	40	40	—5	55	30
Galveston	10500	340	250	310	+10	455	250
Gen Engy	88650	200	170	200		215	90
Geodome	11700	250	210	245	+20	350	135
Giant Ex	12800	40	39	40	—1	52	25
Giant Reef	2500	240	240	240		270	155
Glamis Gld	24837	290	260	260	—30	425	80
Global	39250	90	70	80		120	50
Goldbelt	24730	310	260	305	—5	410	139
Gldn Gate	71382	208	140	175	—25	300	75
Gowganda	47800	88	70	85		150	55
Gr Nor Pete	78900	100	80	93	—2	170	59
Grt Pac	4000	305	290	300	+5	370	225
Greenwod	16900	400	360	385	—15	450	210
Groundstr	7000	150	130	130	—25	180	101
Grove Ex	20475	290	260	270	—10	350	250
Hallmark	49000	125	100	115	—5	155	61
Hecate Gld	106950	145	105	124	—21	180	50
Hercon Res	26350	510	465	470	—	30600	355
Hiland Crw	28783	155	145	150	—5	185	135
Highwood	78100	235	200	222	—18	280	101
Host Vent	4700	170	155	170	+14	225	75
Ice Station	34400	145	130	135	—5	185	130
Imprl Met	69530	125	100	101	—23	195	45
Initial	2960	69	65	65		90	53
Intercep	2250	150	145	145		160	140
Intl Balfour	10800	375	285	340	+15	425	285
Itl Bronmac	41600	75	55	75		110	34
Intl makao	7367	195	170	170	—20	230	170
Itl Shasta	17800	155	145	150		178	145
Intl Stanrd	28820	195	160	190		265	58
Infrnetwk	18566	32	29	30	—2	40	16
Invex Res	88900	250	210	235	+5	310	210
Iona Silver	47850	455	370	430	—15	6½	370
Jet Star	93000	370	280	285	—65	375	48
Joy Ind Ltd	99980	175	145	150	—5	185	15
Jubilee Ex	10000	70	50	60	—12	95	50
Kamad	142070	280	225	265	—10	350	110
Kandahar	12600	215	185	185	—30	273	170
Karin Lake	40400	108	100	101	—8	140	70
Keith Cpr	113500	75	56	69	+1	85	37
Kelly	9800	180	150	150	—30	250	150
Kent Engy	53252	100	85	95	—3	142	57
Klondex	10800	140	110	135		240	110
Knoby Lak	24650	220	195	210	—40	350	124
La Teko res	46700	140	105	110	—30	170	50
Laco Res	24100	120	91	102	—8	165	79
Lar Petr	19000	200	165	165	—35	240	150
Liberty	97105	435	370	390	—55	5⅜	300
Lincoln	68440	675	440	650	+	60780	281
Lion Mines	41650	240	175	200	—40	395	175
Logtung	9850	340	290	335	+15	420	240
Lorcan	17600	325	295	300	—10	350	160
Lorinex	2600	544	37	42	—3⅛	58	35½
M cp Res	26000	140	125	140		165	55
M M Prcpn	39700	75	60	73	+3	99	51
Mcln Expl	8500	160	120	120	—45	230	120
Magnum	2000	85	70	85	+4	105	51
Manchstr	19950	80	67	73	—7	105	58
Marbaco	100	125	125	125	—5	180	80
Marge Entr	24300	53	46	50	—8	75	19
Mark V	13500	115	100	101	—9	160	100
Mvrck	6300	435	300	365	—75	6⅜	300
May Ralph	39020	249	220	235	—5	275	149
Mcnl Peel	8801	42	40	42	—1	60	27
Meston Lke	40200	385	300	375		475	185
Mid Mtn	37310	120	90	110	+5	165	85
Mid North	5000	65	52	55	—5	90	51
Molco Ind	30400	600	537	550	—	75725	410
Mont Grnd	14750	$8¼	7⅛	7½	— ½	10¼	7⅛
MOS	3000	100	90	100	+10	115	90
Mosq Crk	69210	525	390	500	+	10650	390
Mt Sickr	12900	65	58	58		85	50
Mt Wash	1850	38	29	29	—6	45	22
Mtn Stats	2200	$11⅞	11¼	11½	— ¼	14⅞	10
Mtneer M	53600	67	51	60	—5	80	38
Muridee	9200	110	95	100	—15	201	90
Musto Ex	90400	220	200	200		250	180
Mutual Res	41050	180	110	160	—25	220	93
NWGro Pr	3149	185	185	185	—5	200	183
Nesbitt Mn	55900	190	155	185	—5	230	140
Nevex	347900	45	30	43	+5	45	25
New Aston	15500	175	155	160		220	140
N Cinch	18625	220	190	200		300	190
Nwcst Slvr	72700	137	100	120		185	100
N Frontier	76775	645	550	610	—	35775	380
Newhawk	14500	100	80	100	—10	130	80
New Minex	35030	315	240	240	—75	465	240
New Nadna	7187	200	175	200	—25	320	100
N Privtr	92000	62	51	58	—2	85	33
New Scope	8300	170	125	135	—30	200	125
Ni Cal Dev	34435	$16	12½	16		18½	12½
NMX	6500	40	40	40	—7	47	35
Norco	27950	500	425	450	—	45500	270
Norex Res	59800	92	75	92	+6	160	67
Nor Quest	20275	360	335	350		360	335
Nor... Quest	16735	370	300	325	—70	490	198
Nortek En	22450	$7½	6¾	7½	— ¼	8¾	5¾
Northair	72295	520	430	500	+	10625	430
NA Rare	4900	32	32	32		45	20
N Hart res	51900	51	40	50		70	27
NS Res	39925	530	480	500		600	375
NW Vent	25600	131	105	115	—16	170	105
NRD Mng	35375	395	300	300	—90	435	143
Nu Energy	18060	$9⅛	7¼	9	+ ½	11½	7¼
Nuspar	56000	57	46	55	—2	75	45
O'Lori	40018	51	40	50	—1	75	26
Omni Res	18700	270	225	245	—10	310	225
Osec A	25210	220	185	190	—30	325	180
Pa Cassiar	20314	260	200	250	—25	350	150
Pac Coast	500	80	80	80	—14	125	50
P Cypress	46525	400	350	385	—15	5¼	190
Pacific Fm	16930	120	100	100	—10	131	90
Pacific Res	84200	52	45	45	—7	80	20
Pa Acheron	97400	60	44	55	+5	88	32
Pan Arctic	17600	410	365	365	—60	5	255
Pthfndr	100900	59	40	47	—13	80	40
Pegasus	36050	720	565	690	—	70950	565
Perry Rvr	17225	65	41	55	—30	130	41
Pnebell	6550	61	61	61		65	28
Piper Pete	34650	58⅛	7¼	7¼	—1	9¾	7
Plains P	196025	211	175	180	—15	250	150
Pondry	124900	130	85	125	+35	130	40
Prairie ene	25229	560	475	510	+	35650	425
Princess	52700	60	45	55	—5	95	39
Prism Res	21782	500	375	495	+	20675	375
Pyx exp	23931	135	115	128	—7	180	110
QC Expl	39500	140	110	115	—15	190	110
Queenstk	12850	800	625	800	—	51087	600
Quintaine	48320	620	525	560	—	50710	305
Quinstar	125200	273	225	245	—29	360	110
Rainier	31900	365	290	315	—40	475	175
Ramm vntr	13840	160	130	130	—30	185	70
Reako Exp	147700	130	105	110	—15	175	26
Redfor Mn	98000	164	140	150	—15	180	140
Regency	39000	80	59	59	—21	100	55
Reeves	2500	42	41	41	—1	63	21
Rex silver	12504	150	130	135	—40	300	120
Rhodes Res	58867	265	201	221	—24	330	150
Rimrck	64050	59	45	50	—10	65	37
Rio Plata	131050	215	160	195	—7	253	111
Risby T	13000	95	85	91	—4	115	80
Riviera Ind	19800	40	30	30	—10	41	13
Robert Mns	64700	85	70	73	—12	85	45
Rosmac	79400	175	141	155	—10	180	80
Sabina	6800	101	100	101	—9	150	70
Sachem Ex	2163	95	95	78	—22	135	55
Sable	67060	87	79	80	—6	135	65
St elias exp	12600	54	50	53	+2	70	35
S Jacinto	125500	45	40	41	—4	65	30½
Saxton Ind	16250	805	750	787	—	251000	700
Scarboro	15800	537	425	480	—	60590	425
Scot gold	40251	790	550	700	+	5895	490
Seaforth	82900	270	225	255	—5	350	132
Seadrift	47184	78	64	70	—8	125	64
Seafu Ex	32500	140	120	130	+5	180	100
Selkirk	23200	110	95	95	—15	140	65
Seneca	25366	82	70	70	—12	110	65
Sheba	17800	52	48	52	—6	66	24
Shelter O	69900	240	200	220	—5	300	145
Shld Dev	4500	122	115	115		145	62
Silverado	85167	310	250	285	—5	330	200
S Chief	69375	430	390	415	+5	5⅛	285
S Spring	82000	57	44	55		81	35
S Stndrd	241670	185	152	164	—21	251	134
Silver Tusk	53711	130	110	115	—15	170	72
Slocan	71600	55	45	45	—7	60	28
Sovrgn Mtl	28500	160	140	150	—10	195	60
Stall Lak	20000	120	100	100	—20	155	95
Stampd	3700	600	595	600		900	575
Stand Skat	11212	129	116	120		135	100
Suneva Res	44199	85	60	75	+2	104	57
Sunexco	76070	190	160	190	+14	200	110
Sunlite	100	$14½	14½	14½		19½	14½
Suzie Mng	27000	160	125	148	—7	225	125
Sydney Dev	7500	80	75	80	—5	110	58
Table Mtn	28500	88	73	85	—5	113	65
Tx Rescs	17500	50	44	45	—5	60	23
Tacoma res	38500	54	37	37	—13	71	30
Taseko	73500	95	75	90		145	45
Taurus R	34600	435	375	400	—35	5	225
Tay Rvr	3000	49	48	49		60	34
Tmgami	22900	$13½	10½	10½	—3	13½	6¼
Terra Mng	144245	1075	775	1000	—	251500	670
Thor Expl	29700	320	280	290	—50	400	180
Thundrwd	227501	120	89	115	+3	160	74
Tnta Hill Ms	41100	225	180	200	—30	265	48
Tinta Slv	54710	390	350	375	—25	5	298
Tournqn	70500	310	245	295	+5	450	200
Transcoll	50715	560	475	495	—	75825	430
Tcon Res	2002	55	55	55	+1	59	37
Trio Res	15600	295	260	270	—20	360	250
Tri Power	6900	300	265	280		360	260
Tri Star	7700	425	380	380	—30	5	380
TRV	395548	$24	18⅞	21½	—3½	39⅛	18⅞
Tundra	42500	200	145	170	—20	300	145
20th Centry	57280	485	390	475	—5	9½	305
Tyee	151500	49	38	40	—8	64	22
UCambrg	35620	50	42	42	—8	60	26
Unitd Frtn	508500	60	51	55	—10	65	26
U Hearne	35055	$9½	8½	9	—1	13	7
Un macfie	188450	340	275	310	—25	360	120
U Ravore	6890	55	50	55	+5	74	34
U Westld	72895	$10	7¾	9½	— ½	14	4½
Val Co	3451	$24	18	20	—4	29	17¾
Vat Pt L	29200	145	125	130	—15	180	120
Vntor Res	26630	158	136	139	—21	200	120
Veronex R	199350	225	145	195	+45	230	69
Vestor Ex	31625	120	102	120		140	99
Warrior	34500	410	325	410	+10	495	325
Wicome	33200	225	180	195	—20	280	145
West Adera	25	53	53	53		75	50
W Rlng H	3350	300	300	300		390	240
Wstn Warn	33850	155	125	155		160	85
Westfort	6900	9½	8½	9	—	¼	12	7⅛
Wsgth Pete	44800	495	400	490	+10	6¼	390
Westley	45490	450	350	405		5¼	175
Westmnt	51725	$8⅝	7⅛	8¼	+	¼	10½	7
Wharf	54870	520	410	500	+	10625	310
Windmill	43500	115	110	110	—5	135	100
Ykn Rev	84500	95	75	90	—8	125	75
Yukon Gold	4000	140	130	130	—10	180	95
Zenith	16200	145	125	130	—5	180	100
Zenore	23715	80	60	62	—12	90	50
Zone pet	22300	180	155	165	—5	225	121
Warrants and Rights							
Charriot r	20200	18	12	12		18	12
Aleta w b	23600	27	20	20	—7	39	15
Argo gold w	1000	100	100	100	—15	125	60
Banner w	46750	175	120	155	—15	201	80
Brace w	18200	45	30	42	+2	64	16
Canalta w	5600	19½	19½	2	—18	45	15½
Charriot w	16600	95	79	95		125	17
Cobre w	10000	70	55	60	—10	110	25
Colby Mn wt	4900	65	60	65	—16	105	10
Delta w	7800	5	1	1		85	1
Enex w	8300	45	31	31	—17	75	31
Hiwood w	139800	60	41	58	—2	80	17
Invex Res w	7000	95	65	70	—20	125	50
Kamad wts	59400	75	55	60	—15	95	33
Knoby Lk w	25900	50	30	40	—20	110	25
Laco w	11900	35	30	32		55	30
Liberty b	107100	40	25	34		40	25
Magnum W	3000	15	15	15		25	8
Molco w	33700	74	60	74	+4	105	25
Mutual w	10750	75	45	75	—20	130	25
Nw coast wt	12000	35	25	35		60	24
Nor quest w	4500	260	250	251	—19	375	105
Nth Sth Wt	63600	16	12	12	—6	40	11
Osec wt	19000	25	20½	25	—9	58	13½
Pgs Exp wt	2200	130	100	130	—1	190	100
Quinstar w	28200	75	70	75		109	18
Svr Chief w	42800	71	50	70		71	50
Silvrad w	98500	21½	6	12	—9	33	6
Thor r	17900	80	70	70	—30	140	70
Trcolt w	12400	144	125	125	—85	300	105
A Flort w	12300	160	136	140	—30	275	37
Uhr w c	22300	125	100	100	—20	235	60
Ventora w s	30100	35	30	31	—4	45	30
Wim wt d	31000	25	22	22	—2	35	16
Zone w	24700	28	24	25		45	15

Total sales, resdv: 16,740,038
72 Advances, 234 Declines, 54 Unchanged

INDUSTRIALS

Ardiem A	13167	30	27	26	—1	31	20
Austin Inv	58307	35	20	22	—13	70	20
Auto Mar El	100	$6½	6½	6½	+ ⅛	7	5½
Balco	10700	56	5⅝	5⅝	— ⅜	9⅜	5⅝
Bc Forest	34600	$24¼	24¼	24¼		24¼	24¼
Bcric	428499	750	690	725	—	15925	680
Buckinhm	1500	100	100	100		115	75
Cdn Javelin	6354	145	130	130	—10	190	100
Canfor p a	800	$5½	5½	5½	— ½	6	5½
Canlan inv	75	745	715	745		800	700
Computrx	12500	26	22	22	—4	30	20
Daon Dev	1000	$5½	5½	5½	— ¼	6¾	5½
Ghl Mtg Inv	400	$11	11	11		12	11
Gt Nat Land	4800	120	110	115	+5	131	100
Gregory	300	$6⅛	6⅛	6⅛		6⅛	5¼
Grouse	1200	67	61	67	—3	85	55
Grouse pa	200	250	250	250		250	250
Hal Roach	3200	240	240	240	—40	375	210
Kaiser	500	$32¼	32¼	32¼	—1⅛	39	32¼
Keg Rest	3600	170	150	170	—5	206	150
Madill	1000	$25	25	25	+1	25	22
Nor gest	7300	190	190	190	—10	240	175
Potter A	4452	139	130	135	—4	155	125
Proflex	6500	30	26	26	—2	43½	10
Renn Ind	11400	175	165	175	—5	210	150
Sartoga	4100	58	8	8		9½	7
Taro Ind	11700	550	475	500	—	50600	380
Trns Amer	80	35	35	35		35	23
Web Knap	1000	255	255	255	+30	300	175
Wcoast Pet	15000	$26	26	26		26	
Warrants and Rights							
B of mtl rt	6	4	4	4		4	4

Total sales, industrials: 644,340
4 Advances, 17 Declines, 10 Unchanged

VANCOUVER CURB EXCHANGE

Acacia Min	4500	70	65	70	—6	85	42
Adola	6500	40	37	37	—3	68	30
Aegean	66800	130	100	125	+20	130	70
Alcum Mng	7300	136	110	132	+2	200	96
Alina Intl	7500	93	85	85	—1	100	50
All Star Res	8000	60	50	53	—10	80	50
Alto Ex	5600	135	125	130	—5	145	55
Amark Ex	27500	390	230	350		480	230
Amca Ind	54300	310	255	290	—20	395	52
Amigo Svr	31800	64	48	60		65	29
Amore	10000	100	90	90		180	36
Antrim Res	1000	105	105	105	—5	135	90
Arbor Res	28500	64	52	58	—3	100	50
Aries Res	3000	140	135	135		175	70
Arizako Mn	20200	60	50	55		75	23
Ark Energy	6933	165	155	160	—5	176	100
Armor Res	5500	200	180	191	—9	225	150
Arrowhd	30775	45	37	40		45	22
Artilery	50300	141	100	130	+10	150	43
Ashcroft Rs	25635	285	250	250	—50	415	250
Ashnola	2500	86	85	85		120	71
Aurus Mng	64600	37	30	31	—6	50	19
Avalanche	8000	80	60	80	+10	80	55
Avance Intl	21700	95	80	80	—15	120	60
Averok	12700	225	185	225	+25	275

Options

Friday

Closing prices of all traded options. Sales unit is 100 shares. P denotes puts. (Trans-Canada options combine Montreal and Toronto exchange option trading):

Options			Vol	Int	Last	Close
Ab Prc	My 20		8	598	150	$20⅜
Ab Prc	My 22½		11	1055	80	$20⅜
Ab Prc	My 25		8	569	15	$20⅜
Ab Prc	Ag 20		12	323	$2¾	$20⅜
Ab Prc	Ag 22½		2	681	160	$20⅜
Alt GA	My 27½		3	545	$2	$26¼
Alt GA	My 30		2	601	15	$26¼
Alt GA	Ag 27½		16	383	$3⅜	$26¼
Alt GA	Ag 30		17	602	$2¾	$26¼
Alt GA	Nv 27½		1	71	$4⅞	$26¼
Alt GA	Nv 30		5	178	$3⅜	$26¼
Alt GA	Nv 32½		5	25	$2¾	$26¼
Alcan	My 50	p	13	50	75	$62
Alcan	My 60		5	243	$5½	$62
Alcan	My 65		23	187	$4	$62
Alcan	My 70		20	414	$2½	$62
Alcan	My 70	p	2	25	$8¾	$62
Alcan	Ag 60		1	201	$8½	$62
Alcan	Ag 65		2	350	$6¾	$62
Alcan	Ag 70	p	5	7	$10½	$62
Alcan	Nv 70		2	46	$8¼	$62
Alcan	Nv 75		1	49	$6	$62
Aqutin	Mr 45		6	185	$7	$50¼
Aqutin	Mr 50		25	19	10	$50¼
Aqutin	Jn 40		8	23	$14	$50¼
Aqutin	Jn 50		11	562	$9	$50¼
Aqutin	Jn 55		2	286	$7½	$50¼
Aqutin	Jn 60		15	364	$5	$50¼
Aqutin	Jn 65		50	306	$4	$50¼
Aqutin	Sp 45		2	240	$15	$50¼
Aqutin	Sp 50		2	208	$12	$50¼
Aqutin	Sp 60		3	170	$7	$50¼
Aqutin	Sp 65		1	95	$5	$50¼
Asama	Ap 22½		6	270	$3¼	$23½
Asama	Ap 22½	p	2	37	100	$23½
Asama	Ap 25		17	627	150	$23½
Asama	Ap 25	p	1	63	$2	$23½
Asama	Ap 27½		9	1338	90	$23½
Asama	Ap 27½	p	1	32	$3¾	$23½
Asama	Jy 20		5	112	$7½	$23½
Asama	Jy 22½		3	112	$5	$23½
Asama	Jy 25		13	301	$3½	$23½
Asama	Jy 27½		9	422	$3½	$23½
Asama	Jy 30		8	568	$2¼	$23½
Asama	Jy 32½		5	132	180	$23½
Asama	Oc 25		5	146	$5½	$23½
Asama	Oc 32½		3	58	$3	$23½
Bell Can	My 20		14	1066	30	$18
Bell Can	My 20	p	3	15	$2	$18
Bell Can	Nv 22½		50	242	65	$18
Bk Mtl	My 24⅜		5	1278	50	$23¼
Bk Mtl	My 27⅛		3	380	25	$23¼
Bk Mtl	Ag 24⅜		12	572	125	$23¼
BP Can	Ap 40		10	397	$5	$43½
BP Can	Jy 35		1	25	$12	$43½
BP Can	Jy 45		3	155	$6	$43½
BP Can	Jy 50		3	206	$4	$43½
BP Can	Jy 55		53	334	$2½	$43½
Bow Val	Ap 40		5	337	$8	$46¾
Bow Val	Ap 45		15	513	$4¾	$46¾
Bow Val	Ap 45	p	1	215	$2¼	$46¾
Bow Val	Ap 50		17	780	$2¼	$46¾
Bow Val	Ap 55		15	1045	125	$46¾
Bow Val	Ap 60		43	2097	95	$46¾
Bow Val	Jy 50		17	426	$6½	$46¾
Bow Val	Jy 55		7	504	$5	$46¾
Bow Val	Jy 60		8	943	$3½	$46¾
Bow Val	Jy 65		1	614	$3¼	$46¾
Bow Val	Oc 50		11	48	$8¾	$46¾
Bow Val	Oc 55		10	74	$7	$46¾
CBth A	Ap 12½		2	129	$4⅛	$15¼
CBth A	Jy 20		5	203	70	$15¼
CBth A	Oc 17½		5	263	175	$15¼
C Gas	Mr 22½		2		$2½	$25
C Gas	Mr 25		22	121	1	$25
C Gas	Jn 22½		5	105	$4⅛	$25
C Gas	Jn 25		11	387	$3	$25
C Gas	Jn 30		4	982	120	$25
C Gas	Sp 25		35	306	$4½	$25
C Gas	Sp 27½		21	311	$3	$25
C Gas	Sp 30		8	601	$2¼	$25
C Gas	Sp 32½		5	101	150	$25
CP Ltd	My 32½		10	38	$7¼	$39⅜
CP Ltd	My 35		38	529	$5⅜	$39⅜
CP Ltd	My 40		4	514	$2⅜	$39⅜
CP Ltd	My 40	p	5	56	$2¼	$39⅜
CP Ltd	My 45		5	462	170	$39⅜
CP Ltd	My 45	p	7	59	$5¼	$39⅜
CP Ltd	My 50		33	164	70	$39⅜
CP Ltd	Ag 35	p	3	14	180	$39⅜
CP Ltd	Ag 40		2	321	$4½	$39⅜
CP Ltd	Ag 45		10	195	$2½	$39⅜
CP Ltd	Ag 50		10	182	$2	$39⅜
CP Ltd	Nv 40		7	53	$5⅜	$39⅜
CP Ltd	Nv 50		85	107	$2⅞	$39⅜
CP Inv	My 40		4	199	$3¼	$40⅝
CP Inv	My 40	p	10	47	180	$40⅝
CP Inv	My 45		10	398	175	$40⅝
CP Inv	My 45	p	3	25	$4½	$40⅝
CP Inv	My 50		2	263	75	$40⅝
CP Inv	My 50	p	3	9	$10	$40⅝
CP Inv	Ag 45		10	385	$4	$40⅝
Denis	Ap 45	p	13	26	$4	$41⅜
Denis	Jy 45	p	2	23	$5¼	$41⅜
Dom M	Ap 60		5	28	$14	$71½
Dom M	Ap 65		2	32	$8½	$71½
Dom M	Jy 85		1	53	$3	$71½
Dom M	Jy 90		2	37	180	$71½
Dom M	Oc 80		6	26	$7½	$71½
D Pete	Ap 40		1	110	$25½	$65½
D Pete	Ap 45	p	7	179	20	$65½
D Pete	Ap 50		16	772	$15¼	$65½
D Pete	Ap 50	p	7	281	75	$65½
D Pete	Ap 55		13	701	$12	$65½
D Pete	Ap 60		38	537	$8½	$65½
D Pete	Ap 60	p	5	320	$2	$65½
D Pete	Ap 65		43	420	$5½	$65½
D Pete	Ap 65	p	8	195	$3¾	$65½
D Pete	Ap 70		51	914	$3⅝	$65½
D Pete	Ap 70	p	4	316	$7½	$65½
D Pete	Ap 75		95	1681	$2⅜	$65½
D Pete	Jy 40		20	237	$29	$65½
D Pete	Jy 45		2	352	$24	$65½
D Pete	Jy 45	p	2	137	140	$65½
D Pete	Jy 50		15	328	$20½	$65½
D Pete	Jy 55		8	524	$16½	$65½
D Pete	Jy 60		32	460	$13¾	$65½
D Pete	Jy 65		10	614	$11¾	$65½
D Pete	Jy 65	p	4	118	$7¾	$65½
D Pete	Jy 70		26	637	$9¾	$65½
D Pete	Jy 70	p	10	126	$10½	$65½
D Pete	Jy 75		30	617	$8	$65½
D Pete	Jy 80		20	802	$6¾	$65½
D Pete	Jy 80	p	10	32	$17	$65½
D Pete	Jy 85		47	697	$4¾	$65½
D Pete	Oc 55		3	236	$21¾	$65½
D Pete	Oc 60		20	372	$18½	$65½
D Pete	Oc 70		17	367	$14½	$65½
D Pete	Oc 75		15	557	$12	$65½
D Pete	Oc 80		33	418	$10¼	$65½
D Pete	Oc 85		61	595	$8	$65½
DTex	Jn 17½		5	92	35	$13⅞
Gulf C	My100		12	307	$57	152½
Gulf C	My120		3	352	$40¼	152½
Gulf C	My120	p	29	152	$3	152½
Gulf C	My130		6	295	$30¼	152½
Gulf C	My130	p	12	82	$4½	152½
Gulf C	My140		1	301	$25	152½
Gulf C	My150		2	374	$21½	152½
Gulf C	My150	p	2	91	$10½	152½
Gulf C	My160		27	197	$15	152½
Gulf C	My160	p	4	43	$13¾	152½
Gulf C	My170		91	510	$11¼	152½
Gulf C	My180		44	1241	$8¾	152½
Gulf C	My180	p	5	20	$30	152½
Gulf C	My190		13	259	$6¼	152½
Gulf C	Ag110		3	180	$55	152½
Gulf C	Ag110	p	30	137	$2¾	152½
Gulf C	Ag130		10	173	$43¼	152½
Gulf C	Ag130	p	55	131	$8¾	152½
Gulf C	Ag140		6	131	$38	152½
Gulf C	Ag140	p	20	84	$12	152½
Gulf C	Ag150		1	220	$34	152½
Gulf C	Ag150	p	1	6	$16	152½
Gulf C	Ag160		15	198	$28¼	152½
Gulf C	Ag160	p	10	41	$22	152½
Gulf C	Ag170		2	99	$24	152½
Gulf C	Ag170	p	5	11	$28	152½
Gulf C	Ag180		12	382	$20½	152½
Gulf C	Ag190		4	89	$15½	152½
Gulf C	Ag190	p	20	84	$12	152½
Gulf C	Ag150		1	220	$34	152½
Gulf C	Ag150	p	1	6	$16	152½
Gulf C	Ag160		15	198	$28¼	152½
Gulf C	Ag160	p	10	41	$22	152½
Gulf C	Ag170		2	99	$24	152½
Gulf C	Ag170	p	5	11	$28	152½
Gulf C	Ag180		12	382	$20½	152½
Gulf C	Ag190		4	89	$15½	152½
Gulf C	Nv130	p	10	57	$11¾	152½
Gulf C	Nv140		1	40	$44½	152½
Gulf C	Nv160		1	21	$34	152½
Gulf C	Nv180		2	98	$28½	152½
Gulf C	Nv190		27	75	$22¼	152½
Gnstar	Jy 30		2	69	$2¼	$27¼
Gnstar	Jy 32½		5	188	125	$27¼
Gnstar	Oc 32½		5	26	$2⅜	$27¼
HB Mn	Jn 20		1	4	$7	$25¼
HB Mn	Jn 25		1	10	$4¾	$25¼
HB Mn	Jn 27½		5	49	$3⅝	$25¼
HB Mn	Jn 35		1	242	125	$25¼
HB Mn	Sp 22½		10	19	$7½	$25¼
HB Mn	Sp 27½		5	24	$4¾	$25¼
HB Mn	Sp 30		3	63	$2¼	$25¼
Husky	Ap 80		10	118	$7	$82
Husky	Ap 85		16	235	$5	$82
Husky	Jy 80		13	72	$15	$82
Husky	Jy 90		1	59	$10	$82
Husky	Jy 100		6	160	$7¾	$82
IAC	Jn 10		63	540	75	$9⅞
IOil A	My 40		45	504	$8	$45
IOil A	My 40	p	5	125	110	$45
IOil A	My 45		17	1071	$5	$45
IOil A	My 50		37	1296	$3¼	$45
IOil A	My 50	p	2	127	$5	$45
IOil A	My 55		50	1553	$2⅛	$45
IOil A	My 60		32	562	120	$45
IOil A	Ag 40		1	383	$10	$45
IOil A	Ag 45	p	4	37	$4¾	$45
IOil A	Ag 50		11	928	$6½	$45
IOil A	Ag 55		12	743	$4⅝	$45
IOil A	Nv 40		4	85	$12	$45
IOil A	Nv 45		9	199	$9¾	$45
IOil A	Nv 50		4	216	$8	$45
IOil A	Nv 55		4	229	$6½	$45
IOil A	Nv 60		9	119	$4¾	$45
I Pipe	My 17½		1	296	40	$16⅛
I Pipe	Nv 17½		2	19	150	$16⅛
Kaiser	Ap 32½		58	119	100	$30¾
Kaiser	Ap 32½	p	1	23	175	$30¾
Kaiser	Ap 35		20	775	60	$30¾
Kaiser	Ap 35	p	5	49	$4¼	$30¾
Kaiser	Ap 40	p	1	4	$9½	$30¾
Kaiser	Jy 32½		2	36	$3½	$30¾
Kaiser	Jy 35		2	131	$2¾	$30¾
Kaiser	Jy 40		4	289	135	$30¾
Kaiser	Oc 35		1	69	$3⅜	$30¾
MB Ltd	My 22½		5	123	$6½	$28⅛
MB Ltd	My 30		10	669	150	$28⅛
MB Ltd	Ag 25		4	151	$5½	$28⅛
Moore	My 40		7	224	45	$33¾
Moore	Ag 40		14	254	150	$33¾
Moore	Nv 40		2	31	$2	$33¾
Inco	My 25		1	1044	$5¼	$29⅜
Inco	My 30		31	973	$3¼	$29⅜
Inco	My 30	p	48	267	$2½	$29⅜
Inco	My 32½		28	829	$2	$29⅜
Inco	My 32½	p	10	154	$4	$29⅜
Inco	My 35		21	2518	145	$29⅜
Inco	Ag 25		1	370	$7¾	$29⅜
Inco	Ag 25	p	5	75	160	$29⅜
Inco	Ag 30		3	947	$5½	$29⅜
Inco	Ag 30	p	10	89	$3	$29⅜
Inco	Ag 32½		2	274	$4¼	$29⅜
Inco	Ag 32½	p	10	100	$4¾	$29⅜
Inco	Ag 35		16	1343	$3¼	$29⅜
Inco	Ag 40		5	601	175	$29⅜
Inco	Nv 35		6	228	$4	$29⅜
Inco	Nv 40		3	187	$3¼	$29⅜
Norcn	My 27½		10	234	$7¼	$34¼
Norcn	My 30		5	655	$5⅜	$34¼
Norcn	My 35	p	5	138	$2½	$34¼
Norcn	My 40		10	1645	80	$34¼
Norcn	Ag 32½		80	142	$5½	$34¼
Norcn	Ag 35		10	460	$4¼	$34¼
Norcn	Nv 35		70	106	$5¼	$34¼
Norcn	My 20		10	575	$5⅜	$25⅜
Norcn	My 22½		45	1245	$4	$25⅜
Norcn	My 25		9	2478	$2½	$25⅜
Norcn	My 25	p	11	135	135	$25⅜
Norcn	My 27½		11	1921	185	$25⅜
Norcn	My 27½	p	6	37	$2½	$25⅜
Norcn	My 30		32	1553	105	$25⅜
Norcn	My 30	p	1	54	$5	$25⅜
Noran	Ag 20		6	1351	$6½	$25⅜
Noran	Ag 22½		5	999	$4½	$25⅜
Noran	Ag 25		2	802	$3⅞	$25⅜
Noran	Ag 27½		19	645	$2¾	$25⅜
Noran	Ag 30		11	481	$2½	$25⅜
Noran	Nv 22½		104	100	$6	$25⅜
Noran	Nv 27½		4	9	$4½	$25⅜
Noran	Nv 30		7	198	$3⅜	$25⅜
Noran	Nv 35		5	38	$2½	$25⅜
Nor Tel	Jy 40		1	34	$4½	$40¾
Powr C	My 17½		30	221	25	$14⅜
Powr C	Ag 15		7	317	160	$14⅜
Powr C	Ag 20		3	82	45	$14⅜
Powr C	Nv 15		2	207	$2¾	$14⅜
Rang	Ap 30	p	1	20	$4	$27
Rang	Ap 32½		10	469	55	$27
Rang	Jy 25	p	1	21	$2	$27
Rang	Jy 27½		7	301	$5	$27
Rang	Jy 30		42	504	$4¼	$27
Rang	Jy 32½		6	229	$3⅛	$27
Rang	Oc 30	p	1	1	$5½	$27
Roy Bk	Ap 45		1	223	40	$41½
Shell C	My 27½		5	316	$7¾	$34⅜
Shell C	My 30		6	491	$5⅞	$34⅜
Shell C	My 32½		2	592	$4½	$34⅜
Shell C	My 32½	p	5	36	150	$34⅜
Shell C	My 35		47	1725	$3	$34⅜
Shell C	My 35	p	5	83	$3	$34⅜
Shell C	My 40		17	2325	160	$34⅜
Shell C	My 40	p	5	27	$6	$34⅜
Shell C	Ag 30		45	624	$7⅜	$34⅜
Shell C	Ag 35		18	724	$5⅞	$34⅜
Shell C	Ag 40		15	1128	$3½	$34⅜
Shell C	Ag 40	p	7	22	$6¾	$34⅜
Shell C	Nv 32½		10	69	$8⅜	$34⅜
Shell C	Nv 35		27	172	$7	$34⅜
Shell C	Nv 40		8	185	$5¼	$34⅜
Shell C	Ag 30		105	931	145	$27⅝
Shell C	Ag 30		3	1300	50	$27⅝
Shell C	Ag 30		105	931	145	$27⅝
Shell C	Ag 32½		2	44	130	$27⅝
Shell C	Ag 35		18	724	$5⅞	$34⅜
Shell C	Ag 40		15	1128	$3½	$34⅜
Shell C	Ag 40	p	7	22	$6¾	$34⅜
Shell C	Nv 32½		10	69	$8⅜	$34⅜
Shell C	Nv 35		27	172	$7	$34⅜
Shell C	Nv 40		8	185	$5¼	$34⅜
SHco A	My 30		3	1300	50	$27⅝
SHco A	Ag 30		105	931	145	$27⅝
SHco A	Nv 32½		2	44	130	$27⅝
T-D Bk	Mr 25		11		175	$26½
T-D Bk	Jn 25		50	50	$2	$26½
Total P	Ap 27½	p	3	144	150	$27⅛
Total P	Ap 30		60	1983	110	$27⅛
Total P	Ap 30	p	13	197	$3¼	$27⅛
Total P	Ap 32½		72	1670	50	$27⅛
Total P	Jy 25		36	159	$5⅜	$27⅛
Total P	Jy 25	p	1	64	150	$27⅛
Total P	Jy 27½		20	381	$4½	$27⅛
Total P	Jy 27½	p	18	46	$2½	$27⅛
Total P	Jy 30		3	788	$3⅜	$27⅛
Total P	Jy 30	p	7	90	$3⅞	$27⅛
Total P	Jy 32½		13	673	$2½	$27⅛
Total P	Jy 35		16	522	170	$27⅛
Total P	Jy 35	p	12	29	$7½	$27⅛
Total P	Oc 27½		35	125	$6	$27⅛
Total P	Oc 27½	p	25	50	$3¼	$27⅛
Total P	Oc 30	p	10	14	$4¾	$27⅛
Total P	Oc 32½		12	225	$4	$27⅛
Total P	Oc 35		20	228	$3½	$27⅛
TrC PL	My 22½		47	322	160	$23
TrC PL	My 25		10	538	80	$23
TrC PL	Ap 25		7	180	175	$23
TrC PL	Ag 27½		50	470	75	$23
TrC PL	Nv 22½		5	30	$3¾	$23
Segrm	Jy 50		6	1263	$3¾	$46½
Wcoast	Mr 12½		40	13	35	$13
Wcoast	Jn 15		20	1452	60	$13
Wcoast	Sp 15		28	1081	80	$13
Wcoast	Sp 17½		5	25	40	$13

Total volume 4553.
Total open interest 184537.

Yesterday's closing averages

TSE 300 INDEX

	Close	Ch'ge	high	low
TSE 300	1888.10	—18.38	2192.58	1789.39
Minerals	1938.24	—11.19	2404.00	1796.60
Financ'l	1135.12	—9.53	1260.33	1134.91
Oil, Gas	4211.01	—86.00	5155.88	3632.00
Industry	1191.99	—15.51	1345.60	1191.99
Utilities	1379.52	—2.27	1566.53	1379.52
Consum	1607.27	—11.18	1876.65	1476.21
Merch	1282.62	—11.18	1395.28	1245.45
Forest	1681.46	—20.77	1919.58	1487.15
Transp't	2622.03	—23.91	3193.20	2541.70
Pipeline	1946.75	—6.29	2236.88	1914.65
Manage	2095.47	—9.92	2408.51	1861.26
Comm.	1567.73	—906	1674.93	1458.68
Golds	3060.95	+41.82	3805.73	2717.97
Building	4030.97	—31.51	4648.53	3867.78

NEW YORK

	Open	High	Low	Close	Ch'ge.
30 Ind	786.86	794.71	779.52	785.15	—3.93
20 Trn	252.29	253.99	249.12	250.10	—2.82
15 Util	101.62	102.37	100.47	100.88	—0.91
65 Stk	285.89	288.33	282.85	284.46	—2.15

MONTREAL

	IN	UT	BA	CO	PA
Chge	—6.90	—1.25	—1.73	—5.10	—3.05
Fri	359.40	236.31	302.96	327.77	183.10
Prclo	366.30	237.56	304.69	332.87	186.15
Wk ago	378.95	248.34	302.73	343.68	190.95
Mt ago	411.33	270.21	324.16	372.73	203.34
80 hi	428.98	273.35	334.69	381.38	209.16
80 lo	321.58	235.84	298.12	303.63	161.23

Active stocks

Friday

Toronto

Stock	Sales	High	Low	Close	Ch'ge
Daon Dev	223000	55¾	51½	51½	—1⅛
Dome Pet	63291	$66½	64½	65½	—1⅛
Noranda	59182	$25¾	25⅛	25⅜	—¼
Bell Cda	49319	$18⅛	18	18	
Gulf Cda	46059	$156	152	152½	—4½

Mines and oils

Woodsref	106000	79	75	78	—1
N Senator	88500	75	71	74	
Am Larder	52600	99	90	90	—5
Hydra Ex	37000	97	88	95	—5
Joufel Res	31000	165	158	162	—3
Northind	65575	134	120	123	—10

BOX SCORE

	Fri.	Thurs.
Issues traded	662	657
Advances	113	171
Declines	336	267
Unchanged	213	219

New York

Stock	Sales	Close	Ch'ge
IBM	1480000	56¾	—1½
Texaco Inc	673600	34⅝	+ ⅛
SearsRoeb	553400	15	— ⅜
Mobil	341800	70⅞	— ⅛
FordMot	318400	28⅛	—1½
DigitalEq	315900	60⅛	—1⅞
MidSouUt	301500	10¾	— ½
PhillpsPet	301100	44	— ½
Exxon	293200	58½	+ ⅝
Am Home	266100	23	— ¼
Gen Tel and El	265800	23⅝	— ½
Fst Penna	245300	4⅞	— ¼
Citicorp	234800	17½	+ ¼
GPU Cp	230000	5¼	— ½
Gen Motors	220200	47¾	— ¼

BOX SCORE

	Fri.	Thurs.
Issues traded	1861	1852
Advances	480	512
Declines	984	949
Unchanged	397	391

Gold

LONDON (AP)—Closing gold prices Friday in U.S. dollars a troy ounce: London-528.50; Paris-537.08; Frankfurt-530.52; Zurich-524.00; Hong Kong-525.53.

Silver

Friday

Closing basic price of 1,000-ounce certificates in the Victoria area, according to the Scotiabank, $23.00 U.S. bid per troy ounce and $25.00 asked. Previous day $23.00 and $24.00.

New York

Friday

Alcan	52½	Inland St	30
Alcoa	58	IBM	56⅝
Ald Chem	47¾	Int Harv	27⅞
Al-Chim	26⅝	INCO	25
Am Air	8⅞	Int Paper	33⅝
Am Brnd	61	ITT	23⅞
Am Bcast	29¼	Johns-Man	19⅝
Am Can	28⅞	Kaiser Al	18¾
Am El P	16¼	Kennecott	30⅝
Am Motor	6⅞	Kraftco	41
Am Tel T	47⅛	LTV	–
Ampex	24½	Litton	–
Asarco	36¾	Lockheed	28½
Ashland	31	McD Doug	39½
Atl Rich	87	McLean	8¾
Avco	20⅜	Merck	61¾
Avon	33¼	Mer Lyn	19½
Bell How	22⅜	Minn MM	46⅞
Bendix	40¾	Mo Pac	54¾
Beth St	20¾	Mobil	70⅞
Boeing	56¼	Monsanto	49¼
Boise Cas	30	Motorola	51⅜
Borden	21⅜	NCR Corp	64
Borg-W	33⅝	Natomas	38
Bri My	31¾	Newmont	40
Brunswk	12⅜	Nort Sm	11½
Burl Ind	16⅛	Nwest En	26⅛
Burl Nor	60⅜	Owen Ill	23¾
Burroughs	63¾	Pac Gas	20⅝
Caterpill	44¾	Pan Am	4¼
Col Bcast	44⅜	Pan El P	59½
Celanese	42½	Peop En	41
Chase M	36¼	Pepsico	21⅛
Chessie	26¼	Phil Eltr	12½
Chrysler	6¾	Phil Morr	31⅜
Cleve El	14¼	Phil Pete	44
Coca-Cola	29¼	Pit Bowes	30½
Col-Palm	11¾	Polaroid	21
Comsat	33⅜	Proc Gam	64¾
Con Frt	20⅝	Pub Sv EG	16½
Con Nat G	40¾	RCA	20⅝
Cont-Data	4⅞	Repub St	21⅛
Con Ed	21½	Revlon	36½
Cont Oil	44	Rockwell	48⅝
Crown Ck	24⅜	Scott Pap	16½
Crown Zell	37½	Sea Cstle	29¾
Delta Air	35⅜	Sears	15
Disney W	42½	Seatrain	5¾
Digital E	60⅛	Shell	65
Dow Chem	30⅜	Singer	7⅛
du Pont	34⅛	Sony	7⅛
East Air	7¼	So Cal E	22⅛
East Kod	45¼	South Pac	35⅞
El Paso	20½	Sperry	49⅝
Exxon	58½	Stand Cal	69⅝
Fairchild	45½	Sun Oil	73¾
Firestone	7⅞	Teledyne	133¼
Ford	28⅛	Telex	3⅜
Gam Sko	31⅜	Texaco	34⅝
Gen Dyn	67½	Tex Gulf	39⅛
Gen El	46	TWC	11
Gen Food	24½	Un Carb	37¾
Gen Mot	47¼	Un Pac	81½
G Tel El	23⅝	Un Brd	11⅝
Gen Tire	15⅜	Un Oil	49⅛
Ga Pac	25⅛	UAL Inc	17⅝
Gillette	20	U.S. Steel	17¼
Goodyear	11⅜	Westghse	20½
Greyhound	16⅛	West Air	7¼
Gulf Oil	40⅞	Weyerhsr	29⅞
Hilton	28⅛	Wometco	16⅝
Homestake	49¼	Woolworth	22⅛
Honeywell	80	Xerox	55¾
Houston	27⅛	Zenith	9⅛

Mutual funds

TORONTO (CP)—Recent prices of investment funds suppl

NDP queries miss mark: Socred

Canadian Press

The NDP has been so ineffective in the legislature's question period that members of the governing Social Credit party might start asking their own questions, says party whip George Mussallem.

The 15-minute question period which leads off each day's sitting is one of the few chances the Opposition has to publicly query the government on daily issues. Otherwise, they usually have to wait until a minister's budgetary estimates are being debated.

After getting government approval to double its research staff budget, the NDP was expected to give Social Credit a hard time but the opposition party has looked unprepared at times. It has also asked questions of the wrong ministers and asked other questions for which answers were already known.

"There's no question period, you might as well forget it," Mussallem said in an interview.

The government is not making it easy for the NDP. Ministers are playing smug and some — Energy Minister Bob McClelland in particular — have ridiculed NDP MLAs for their questions. Other ministers follow Attorney-General Allan Williams' practice of giving a simple yes or no.

Earlier in the week, Stu Leggatt (NDP — Coquitlam-Moody) asked Health Minister Rafe Mair a question on pharmacare before being told by jeering government members that it should have been directed to Human Resources Minister Grace McCarthy.

Lorne Nicolson (NDP — Nelson-Creston) asked McClelland if action had been taken to extend a mining moratorium in a wilderness area.

McClelland said the extension had already been passed by a cabinet order, which is public, adding "I'm continually surprised at the lack of knowledge about the public business of British Columbia."

Earlier, Emery Barnes (NDP — Vancouver Centre) asked the government if it planned to reinstitute rent controls. Consumer Affairs Minister Jim Nielsen replied the controls still apply to most rental units in B.C.

In other cases, wording of questions has resulted in Speaker Harvey Schroeder ruling them out of order.

"There's no questions," said Mussallem. "As a matter of fact in our caucus, we've been discussing the Alberta system that the government members should arrange questions.

"We've been discussing that because they (the NDP) haven't got any questions. If they don't get the question period going very soon, you'll find questions coming from the government benches."

NDP leader Dave Barrett rejected suggestions that his party is unprepared, saying it often has its hands tied by ministers who take questions as notice, meaning they will answer them later.

"Some of the ministers are good," he said. "Some of the ministers get up, are up front and answer questions."

"Other ministers just refuse to answer questions and just sit there."

Last week, Gary Lauk (NDP — Vancouver Centre) accused Williams of playing cute with question period after he stickhandled around probing questions about allegations deputy attorney-general Richard Vogel influenced the outcome of three criminal cases.

Barrett also said the media might be overlooking some of the things said in question period while waiting for a dramatic exchange.

"Some of the most dramatic things that have happened in my experience in the legislature are often things that have been quietly overlooked and then it's like a fuse on a time bomb. It blows up much later."

"I think if anybody goes into the legislature with a preconceived notion of high drama every question period, then they're completely wrong."

Virginity at 20 thing of past

LONDON (AP) — Five out of six British girls have lost their virginity by the time they leave their teens, a study by Hull University lecturer Robert Chester indicates.

The study, published in 19, a magazine widely read by British teenage girls, also found that only 54 per cent of girls age 16 or under said they were virgins.

VICTORIA PUBLIC SAVINGS Credit Union

ONE YEAR 13% per annum

TERM DEPOSIT MINIMUM $500. GOLDEN MEMBERS ¼% MORE

3-18

FOR BEAUTIFUL SPRING BLOOM, PLANT TOP QUALITY

POLYANTHUS ..... ea. 1.19 10 FOR 10.00

CAMELIAS, LILY OF THE VALLEY BUSH

FOR SUMMER FLOWERS:

ROSES 3.99 ea. 10 OR MORE 3.75 ea.

DAHLIAS, BEGONIAS, GLADIOLAS

TRAILING FUCHSIAS for hanging baskets 65¢ ea.

FRUIT TREES from 5.99

OPEN 9-5 WEEKDAYS 9-5 SUNDAY

Come in and discuss your garden problems.

For an early start in your garden, we carry 'Island Seed Co.' flower and vegetable seeds.

Elk Lake Garden Centre

5450 PAT BAY HIGHWAY — Just Beside Elk Lake

LISTEN TO GOOD ADVICE FROM HARRY HURN

SAT. and SUN., 8:41-11:26 a.m., 1:45-3:36 p.m. on C-FAX

3-21

BIRKS

For One Week Only:
A very special Birks Offer!

SEIKO WATCHES

25% OFF!

This is not an ordinary sale. It's a fabulous opportunity to acquire a fine Seiko watch at a genuinely substantial saving.

These are all watches from our regular Seiko stock — beautiful quartz and mechanical models for men and women. And, for one week only, we're offering them at 25% below our regular prices.

We suggest that you hurry. Seiko is a very popular watch. Once you own one, you'll know why!

ONE WEEK ONLY

While Quantities Last

Orders will be taken for any watches not in stock.

master charge VISA

BIRKS JEWELLERS

706 Yates St. Hillside Shopping Centre

WANTED

TO PURCHASE WORKS BY THE FOLLOWING CANADIAN ARTISTS:

From March 24th to March 27th, 1980

DAVID LOCH and WILLIAM MAYBERRY

Will Be At The

HARBOUR TOWERS

631 Quebec Street
Victoria.

Telephone: 385-2405
Room 631.

- F. M. Bell-Smith
- L. H. Bouchard
- W. Brymner
- E. M. Carr
- F. Carmichael
- A. J. Casson
- F. S. Coburn
- S. M. Cosgrove
- M. G. Cullen
- L. L. Fitzgerald
- C. A. Gagnon
- N. DeGrandmaison
- R. Gissing
- D. B. Milne
- J. W. Morrice
- W. J. Phillips
- R. W. Pilot
- P. Caron
- L. S. Harris
- E. H. Holgate
- A. Y. Jackson
- F. H. Johnston
- C. Krieghoff
- W. Kurelek
- A. C. Leighton
- A. Lismer
- J. Little
- J. E. H. MacDonald
- T. M. Martin
- L. Mol
- H. Masson
- W. G. Roberts
- A. H. Robinson
- T. Thomson
- F. H. Varley
- F. A. Verner

FREE EVALUATIONS
(UNDER NO OBLIGATION)

LOCH ART GALLERY
306 ST. MARY'S ROAD
WINNIPEG R2H 1J8

SWAP and SHOP
OPENS
SUN., MARCH 30 — 8 A.M.
at
WESTERN SPEEDWAY
on Millstream Rd.
FOR INFO. PHONE 474-2151

ISLANDS TRUST
SATURNA ISLAND TRUST COMMITTEE
NOTICE OF PUBLIC HEARING

NOTICE is hereby given that all persons who deem their interest in property affected by the following proposed By-law will be afforded an opportunity to be heard on the matters contained therein at a Public Hearing to be held in the Community Hall, Saturna Island, on FRIDAY, MARCH 28, 1980, commencing at 7:00 p.m.

Proposed Saturna Island Trust Committee By-law No. 7, (being Zoning Amendment By-law No. 1, 1980), is a By-law to amend Capital Regional District Zoning By-law No. 103 cited as "Zoning By-law, Planning Area No. 4, 1972" as follows:

By changing the zoning classification of the unsurveyed Crown foreshore abutting Lot 1, Plan 14913, Section 18, Saturna Island, Cowichan District, from the Water A Zone to the Water A1 (WA1) Zone. Plan No. 1 which forms part of the proposed By-law indicates the boundaries of the aforementioned unsurveyed Crown foreshore.

Location: Saturna Point, West of the ferry landing.

The proposed By-law may be reviewed at the Saturna Island Post Office between the hours of 10:00 a.m. to 12:00 p.m., and 2:30 p.m. to 4:30 p.m., Tuesday to Saturday inclusive. A copy of the proposed By-law may also be reviewed at the Islands Trust Office, 848 Courtney Street, Victoria, B.C. during normal working hours of 8:30 a.m. to 4:30 p.m., Monday to Friday inclusive.

M. Lee.
ADMINISTRATIVE OFFICER

IMMEDIATE DELIVERY
LIMITED STOCK

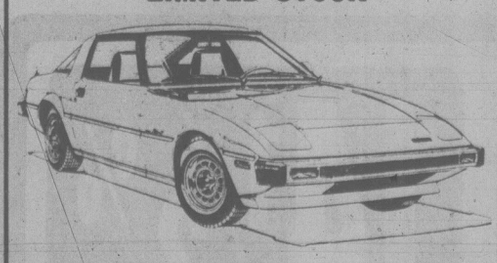

Mazda Rx-7

MAZDA PACIFIC PEUGEOT

SALES — SERVICE — LEASING

Blanshard at Johnson 385-1451

Dealer Licence #D02073A

3-15

CAPITAL SUPER FOOD

OPEN DAILY 9-9

50 WEST BURNSIDE

Prices effective March 23, 24, 25, 26

Ample Parking ● Every Day Savings

FRESH FAST FRY PORK CHOPS ..... lb. 1.39

NO. 1 BULK PACK PORK SAUSAGE ..... lb. 1.14

NO. 1 BULK PACK BEEF SAUSAGE ..... lb. 1.14

CENTRE CUT HAM STEAK ..... lb. 1.69

FLETCHERS GARLIC RING .... 250 gr. ea. 89¢

LUMBERJACK SYRUP 1 litre 1.49

NALLEY MILD OR HOT CHILI CON CARNE ..... 30 oz. 1.69

SWIFT CANNED PICNIC ..... 1½ lb. tin 2.99

CHEF BOY-AR-DEE MINI RAVIOLI ..... 30 oz. 1.19

RAINY DAY MEAL SPECIALS FOR YOU!

TANG SALAD DRESSING ..... 1 litre 1.29

SHASTA POP Cola Root Beer Orange Etc. 2 litre - new size ..... NO DEPOSIT 1.19

PREM LUNCHEON MEAT ..... 12 oz. 1.15

G.E. BEST BUY LIGHT BULBS 40, 60, 100 watt 2 bulbs per box 59¢

HOMEMADE SOUP STARTER Many Flavours 99¢

SNOBOY CARROTS 3 lb. cello bag ..... 79¢

FIVE ROSES ALL PURPOSE FLOUR ..... 10 kg 4.29

CANADA EXTRA FANCY NEWTON APPLES ..... lb. 29¢

3-22

Social Credit misnamed?

A Social Credit backbencher complained Friday that the provincial government is not following party doctrine and he sees nothing wrong with changing its name.

Jack Davis, MLA for Capilano, told the legislature he doesn't know why the party is called Social Credit when it has never followed the doctrine laid down by its one its founders, Major Clifford Douglas.

Former premier W.A.C. Bennett was a conservative, said Davis, and his son, Premier Bill Bennett is following the same policies.

Davis also said the provincial government has not properly studied Quebec Liberal leader Claude Ryan's constitutional proposals. If it had, he said, it would realize Ryan is more difficult than Premier Rene Levesque, whose Parti Quebecois advocates Quebec separation from Canada.

Rafe Mair, government spokesman on constitutional matters, said Ryan's proposals are a blueprint of those drafted by B.C.

Businesses must work for tax aid

Downtown businesses will have to get directly involved in the revitalization of their areas to take advantage of a new $25-million program planned by the provincial government.

Municipal Affairs Minister Bill Vander Zalm said Friday that under the program downtown organizations will get taxation powers similar to those accorded an association of landowners to promote the resort municipality of Whistler as an international ski resort.

Vander Zalm said impetus for the revitalization programs will have to come from the merchants and people directly affected.

The Downtown Revitalization Act is expected to go before the legislature shortly after Easter. Vander Zalm said it will involve low-interest loans from a $25-million revolving fund.

Under the plan, municipalities will be able to set up special committees to work on downtown heritage restoration and renovations in conjunction with municipal councils.

Other projects could include ornamental sidewalks, streetlights, bikeways and parks.

Funds also will help municipalities develop a theme such as Kimberley's Bavarian-style buildings or the Spanish decor in Osoyoos.

Vander Zalm said the new act will empower the business community in a downtown area to collect funds for projects.

He noted that tenants in shopping centres are required to sign agreements with the centre owners that they will take part in promotion campaigns and pay a portion of the costs.

"Those opportunities are not available to the small-business community in the downtown core, and that's what we really have there — small business people," he said.

"The act would provide a means to that end. It would give them an opportunity to do things more collectively."

Foster family honored

The Foster Family of the Year will be announced and honored at a reception sponsored by the human resources ministry Tuesday.

The award — part of the ministry's parent encouragement program — will be presented by Helen Patenaude, president of the B.C. Council For the Family.

The reception will be held at the Oak Bay Beach Hotel, 1175 Beach Drive, at 7:30 p.m.

PRIVATE SALE
OPEN HOUSE — SUN. 1:30-5:00
4715 Treetop Heights
Executive home on ½ acre lot. 3-22

FOR SALE
I have several parcels of land from 5 acres to 80 acres for immediate possession or investment in booming Prince George, B.C. For information please call.

WANTED
I have serious prospective clients looking for investment properties, residential or commercial up to 3 million. All replies strictly confidential. Please call

OFFICE 477-0191 — **JOE SUWALD** — RESIDENCE 658-5817
Royal Trust 3-19

ANNOUNCEMENT

It is with great pleasure that Jack Boorman, President of Boorman Investment Co. Ltd. welcomes Doug Coddington to our Real Estate Sales Staff. Doug will be working out of our convenient Oak Bay office at 2045 Cadboro Bay Rd. (near the Oak Bay Rec. Centre). Give this experienced realtor a call anytime at

DOUG CODDINGTON
595-1535
BOORMAN INVESTMENT CO. LTD. 3-22

SEASPRAY PROPERTIES LTD./REALTORS — 1175 NEWPORT AVE. 595-3151

John Cabeldu, Manager of Seaspray Properties Ltd., Oak Bay, takes great pleasure in welcoming Eileen Martin to Seaspray's team of professionals.

EILEEN
is a native Victorian and brings over 3 years of active real estate experience to our office.

EILEEN MARTIN
In 1979 she placed in the top 50 for residential sales through the multiple listing service. Her thoughtfulness and concern toward all her clients has won her many friends and recommendations.

For helpful assistance and advice call
EILEEN at 595-3151 or 477-7050

OPEN
Sat. and Sun., March 22, 23, 2:00-4:30
610 NORMANTON COURT
Oak Bay Border
(Located off 600 Blk. Foul Bay Rd. on Pemberton Park)

NEW
$180,000
West Coast contemporary architecturally designed and placed on the treed lot to capture the best of sun, seclusion and outlook. Huge master suite with private balcony. This home is designed for the energy conscious with functional use of space and materials. Bright kitchen with step-out patio. Double garage. 2 fireplaces. Family room. Last available home on this prestigious cul-de-sac. Quality fixtures and carpet throughout. Immediate possession. Extreme visual appeal throughout.

DOUG BAVINGTON 598-3929
TOM GARDNER 598-2192
COACH HOUSE REALTY LTD. 3-21 381-5255

NORTH SAANICH
TREED 1 ACRE LOTS
$34,500 — 12% FINANCING
See our classified ad under #271
DOUGLAS HAWKES LTD.

WILF WEICKER
National Trust Real Estate is pleased to welcome Wilf Weicker to their expanding sales staff at 3440A Douglas Street. Wilf, an experienced, knowledgeable Realtor, is looking forward to serving his many old as well as new clients in his usual dedicated, efficient manner. Wilf may be reached by dialing
382-8101 or res. 598-1649

DRAPERY CLEANING THAT'S GUARANTEED
We have the expert staff and equipment to give your drapes the care they need to keep their looks.
COMMERCIAL OR RESIDENTIAL SERVICE
Take down and Re-hang
— No Loss of Body
— No Shrinkage

NU-WAY CLEANERS
1590 CEDAR HILL X ROAD
420 WILLIAM ST.
(Serving Victoria for over 40 years)
382-4266 3-22

WESBROOK
—PHASE II—
42
QUALITY SINGLE FAMILY HOMES NOW UNDER CONSTRUCTION ON LARGE LOTS!
VISIT US NOW . . . "TO SEE HOW THEY ARE BUILT"
PRICED FROM $69,900
SOME EXCITING FEATURES . . .
- ENSUITES WITH SHOWERS
- THERMO WINDOWS & ELEC. HEAT
- ENERGY EFFICIENT FIREPLACE
- VAULTET CEILINGS
- CITATION CABINETS
- SUPERIOR CARPETS
- CONCRETE DRIVEWAYS WITH CARPORT OR DOUBLE GARAGE
- 5-YEAR B.C. HOME WARRANTY

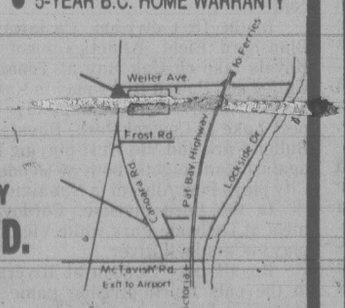

OPEN DAILY BY BUILDER
WEILER and CANORA RD. — SIDNEY
CAMEO DEVELOPMENTS LTD.
656-7712

PICTURE THIS . . .
Superb view of Bazan Bay from the warm family room with fireplace in this almost complete 1700 sq. ft. home in prestigious Dean Park Estates. Over ½ acre to develop for landscaping or swimming pool, huge basement for additional bedrooms, pool room, rec room or almost any development. Efficient kitchen with eating area and laundry room adjacent. Ensuite has marble shower. Rancher style with cedar siding and rock facing. For your Xmas lights there is an outlet in the overhang under the expensive heavy shake roof. Only $149,900.

Century 21 MAYFAIR REALTY Mayfair Centre 386-2955
LEIGHTON NOBLE 386-2955 or 388-6275 pager 789

TAX SHELTER
Vancouver Island 32-unit apartment block with tax shelter of approximately $49,000 for 1980. Priced at $900,000 with a down payment of $194,000, this building will show an annual return of 7.85% after financing costs. Smaller tax shelters available!

David Butterfield/Doug Foord
479-1687 (24 hrs.)

NORTHERN PACIFIC REALTY LTD.
309—1020 McKenzie Ave.
Victoria, B.C., V8X 3Y1

WE DO HOUSE CALLS

JACK HOWES — WALLY MICHAELS
Thinking of selling your your home? We will come and give you a free market evaluation at no obligation. Call today.
JACK HOWES 721-5100
WALLY MICHAELS 477-4884
THE PERMANENT
3647 Shelbourne 477-0141 3-22

MEDICAL OFFICE
1105 Pandora Ave. — 550 and 471 square feet. Partitioned office space in Medical Arts Building. Immediate possession.

DOWNTOWN OFFICES
Various sizes, reasonable rents. Modern, air conditioned building opposite city parkade.

RETAIL SPACE
Downtown mall, 544 square feet, small shop on pedestrian walk-through, good traffic.

MPL
MORGUARD PROPERTIES LTD.
620-880 Douglas 383-4168

SAANICH PENINSULA
4.6 ACRES

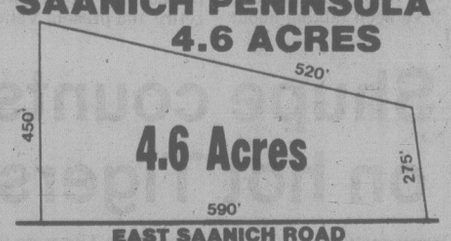

EAST SAANICH ROAD
Here is a very desirable country property, ideal for the horse lover or small farmer. Level fertile land and a mix of beautiful mature trees on the border offering privacy and protection. Small barn, workshop and garage.
COZY — 2-BEDROOM HOME
Immaculate throughout — large bright living room with fireplace — large kitchen and family bathroom, utility room. Hot water heat makes this warm and comfortable. $139,000. Please call:
ALLAN KLENMAN 656-4242
DUNSMUIR PROPERTIES LTD.
388-7868 3-22

A Real Estate Career in the 80's
If you are considering a rewarding professional career, let THE TEAM OF THE 80's answer your question and share with you our success formula. You are invited to attend our free Career Seminar.
FRIDAY, MARCH 28th, 8 p.m.
EMPRESS HOTEL
Princess Louise Room
ALREADY LICENSED? Still plan to attend and see how REALTY WORLD can help you.
TO RESERVE YOUR SEAT PLEASE CALL
REALTY WORLD'S
MacLeod & Associates
381-3131
Swinerton, Stewart and Clark
385-2481
REALTY WORLD
EACH OFFICE IS INDEPENDENTLY OWNED

MILL BAY
2 ACRES-SEAVIEW
$33,500
5 ACRES-CLEARED
$31,500
Piped Water — 11% FINANCING — Paved Roads
721-5161 Rick at Douglas Hawkes Ltd. 384-7128

THE PERMANENT
3647 SHELBOURNE 477-0141

It is with great pleasure that Larry Brooks, Sales Manager of the Shelbourne Office, welcomes BILL NESBITT to our ever-growing family of expert sales people.
Whatever your Real Estate Needs, CALL BILL NESBITT anytime
BILL NESBITT
477-0141 OFF. 3-22 477-9910 RES.

SPECTACULAR VIEWS
CITY CONVENIENCE
OPEN HOUSE—SAT. & SUN. 1-4 P.M.
3725 DONCASTER DRIVE

Beautiful custom designed. 3 bedrooms and den home just completed. Has 2nd private entrance.
HERB SMITH 385-6804 or 388-6275 (Pager 880)
Courtesy to Realtors $184,000

ANNOUNCEMENT

TOVE BARLOW
It is with great pleasure that Bud Pullan, President of Island Homes Realty Ltd., welcomes "TOVE BARLOW" to our growing family of expert sales people.
Tove, who has been associated with Boorman Investments Ltd. for the past 10 years has left that company in good standing and invites all her friends and clients to contact her for their real estate needs at her new location.
ISLAND HOMES REALTY LTD.
345 Cook Street, Victoria, B.C.
386-7545 (Off.) 3-22 477-9859 (Res.)

SO CONVENIENT

OPEN HOUSE
SATURDAY 1:30 - 4:30
960 Brighton Cres.
(off Foul Bay Rd. and Brighton)
Near to Oak Bay and prettier than a picture. Over 1600 sq. ft. 4 bedroom home with finished basement. Shake roof, double garage and easy care lot. Family room and so many other nice features. Won't last at $99,500. In attendance:
388-4434 I. G. LIDSTONE 477-0982
3-21 WESTMONT REALTY (1980) LTD.

OCEAN CITY REALTY LTD.
Ocean City Realty Ltd., Victoria's largest real estate office, is selling properties, particularly residential, faster than they can find them. We have clients looking for 2, 3 and 4-bedroom homes with or without basements in almost every area of town. If you can help us locate a property that may be coming on the market in the near future please give me or one of our salespersons a call. Bill Fife, Manager

— SALESPERSONS —

LILLIAM ADAMS	382-6602	WINONA McKEAGE	479-5868
ROB ANGUS	474-2703	AUSTIN MITCHELL	598-3533
KAREN BARCLAY	381-2233	MARILYN MOORE	382-8015
TARA BHALLA	382-8879	ADELINE NICHOL	477-8562
HENRY BITTERMAN	383-3914	WALLY PETERSON	477-7766
BOB BLACKLAWS	479-4097	SHIRLEY PHILPS	598-5615
KATHY BLADES	388-4152	DIANE PILOTTE	381-2233
HELEN BOWDEN	386-7577	BARBARA RAWLINGS	388-4939
ALBAN BOWES	479-5693	RICHARD RHODES	479-9241
FRANK CARR	592-3118	BRIAN RIPLEY	383-2532
BRUCE COPP	477-1483	BUS RYAN	479-1195
LILLIAN CUMMING	656-4550	LEILA RYAN	479-1195
ROY DUNBAR	592-1650	RUTH SALAGA	652-4362
PAT FORBES	477-4118	STEVE SALAGA	652-4362
JIM GILL	478-0008	NINA STEPHENS	479-5463
BEN GREIG	598-3105	CLIFF STRETCH	595-4692
GERRY HOWSE	748-9314	ALEX TAIT	477-8522
JOHN JOHN	477-8096	ANITA TAIT	477-8522
JIM JONES	479-0804	GORDON TEWS	477-2732
KEITH KAYE	477-7545	MELODY VILLENEUVE	384-8563
WALLY KING	381-2233	GARY WHITELEY	383-3564
LEN LEDOUX	382-9852	JACK WILLIAMS	479-1163
CLIFTON MAK	479-0788	RUTH WILLIAMS	479-1163

OCEAN CITY REALTY LTD.
#300—990 FORT STREET
381-2233 3-22

Ted gets response and Canucks fall

By Canadian Press

Ted Lindsay got the response he wanted Friday night after the general manager of Detroit Red Wings fired coach Bobby Kromm in Vancouver before a National Hockey League game against the Canucks.

Lindsay replaced Kromm with two co-coaches — himself and Marcel Pronovost — and the Red Wing players responded with a 5-2 victory

Pronovost, hired just March 1 to be the team's defensive coach, was behind the bench for the win which ended a five-game Detroit winless string and also halted Vancouver's three-game unbeaten streak.

"Teddy (Lindsay) and I are cut of the same wood," said Pronovost about his former Detroit clubmate, "because we played together and know what winning is all about.

"We played a lot better tonight because the players decided they were going to work. All I did was change the lines. They did all the work and should get all the credit for winning."

Victory moved the Wings into a 15th-place tie with Vancouver and Washington Capitals in the over-all NHL standings, a point ahead of the charging Edmonton Oilers. Sixteen of 21 teams will make the playoffs.

Elsewhere Friday, Edmonton thumped Pittsburgh Penguins 9-2, Hartford Whalers tied Philadelphia Flyers 5-5, Winnipeg Jets upset New York Rangers 4-2 and Minnesota North Stars edged Washington 4-3.

"The days of just one coach in the NHL are over because now it takes two coaches to keep the players busy," Pronovost, 49, said. "I didn't know what the tension in the dressing room before the game would lead to, but it seems the players wanted to play for me.

"The players didn't talk about Bobby (Kromm) as far as I know. It's a touchy question right now."

Kromm, 51, was coach-of-the-year in the NHL two years ago when, in his second season at Detroit, he led the Red Wings to a second-place finish in their division and their first playoff berth in eight years.

Wing captain Dale McCourt was openly critical of Kromm earlier this week when he said the coach's so-called open-door policy to the players really didn't exist. Detroit owner Bruce Norris told Lindsay to straighten out the situation immediately and Kromm was told of his demise Friday morning before practice in Vancouver.

"It's one of the most difficult things I've ever had to do," Lindsay said. "I personally like Bobby Kromm, but sometimes the chemistry isn't right."

McCourt refused to talk about the coaching change after the game, in which he scored his 27th goal of the season and assisted on the 34th by rookie Mike Foligno, who broke McCourt's team record for goals by a first-year player.

Vaclav Nedomansky scored twice for Detroit and winger George Lyle got the other, while Thomas Gradin and Dave Williams replied for Vancouver.

The outstanding players for Detroit were defenceman Reed Larson and goalkeeper Rogie Vachon as the Canucks outshot the Wings 40-32 in the wide-open game.

Larson assisted on three goals and made numerous key defensive plays, while Vachon was steady in goal, making the big saves when needed.

"We played three consistent periods and that was the difference," Vachon said. "I decided to concentrate on the game and forget about everything else.

"There was a good feeling in the dressing room and we took advantage of our scoring chances and they didn't. They had lots of chances."

McCourt also said the difference was in the goaltending because Glen Hanlon of the Canucks "seemed to be fighting the puck all night on his glove side" and let in a couple of soft goals.

Coach Harry Neale of the Canucks also praised Vachon, but said it was "unfair to criticize Hanlon because he's played many super games for us all season."

"We played one of our better games this season and came away with nothing," he said. "Sometimes it happens that way when you run into a hot goaltender."

Wayne Gretzky scored three goals for the Oilers and picked up an assist to give him 45 goals and a league-leading 76 assists for 121 points — just five back of scoring leader Marcel Dionne of Los Angeles Kings.

Gretzky still has a chance of winning the scoring championship and the Oilers picked up two badly-needed points in their search for a playoff spot.

Tom McCarthy and Curt Giles scored in the third period to give Minnesota the win in Landover, Md. Tim Young and Kent-Erik Andersson also scored for the North Stars, who won their fourth game in a row. Ryan Walter, Rolf Endberg and Pierre Bouchard scored for the Capitals.

Rick MacLeish's goal with three minutes left in the game enabled Philadelphia to salvage a tie in Hartford, Conn. The lead changed hands five times before MacLeish, on a breakaway, tied it for the last time.

bill walker

A new-look Sandown with glass and class

It will take a while, but Sandown Park is due for a spanking new look.

And that "new look" may just be worth waiting for since it will include a new grandstand, a half-mile oval, night racing and perhaps — in time — year-round racing.

First step was completed recently when North Saanich council threw its support behind a proposal by Orangeville Raceway Ltd., which leases the track for standardbred racing, to construct a new concrete and steel grandstand in place of the present wooden structure.

The council backing came in form of an approval of an application under the Agricultural Land Commission Act for the construction of the grandstand. Because the track is within the Agricultural Land Reserve, Sandown owners first had to receive approval of council and the B.C. Land Commission.

In the application, Goodwood Park Ltd. and Colwood Park Association Ltd., owners of the racetrack property, said that Orangeville Raceway, which has a lease on Sandown until 1997, will undertake the renovations.

These include:

- The eventual replacement of all existing facilities with modern, attractive permanent buildings;
- Development of a one-half mile length of track for standardbreds on the infield and within the perimeter and confines of the existing five-eighths track which will be used for thoroughbreds;
- Replacement of the existing track surface;
- Installation of lighting facilities for night racing;
- Construction of a small trailer park behind the barn area for horsemen having horses racing at the track;
- The eventual replacement of existing barn facilities and enlargement of existing stable capacity;
- And possible expansion of clubhouse and grandstand in the future depending on fan support.

★ ★ ★

Orangeville Raceway is the umbrella organization for Cloverdale and Sandown standardbred racing, and first operated at Sandown in 1978 after starting at Cloverdale in 1976.

The Cloverdale operation has been an outstanding success, with fan support and mutuel totals increasing tremendously each season. A new grandstand was constructed at Cloverdale last summer.

While the two seasons at Sandown have not been that rewarding, the interest shown prompted Raceway officials to press for improvements and also to push for year-round racing.

It has long been the opinion of president Jim Keeling that if the Sandown facilities weren't upgraded by 1981 it would be doubtful if racing could continue.

It was pointed out by Orangeville Raceway in the application that, by moving to Sandown in '78, it undertook a major commitment, both with respect to capital expenditure and the long-term future of the racing industry in B.C. and that continued use of the property requires the complete rebuilding of all existing facilites.

★ ★ ★

The new grandstand will be enclosed by glass on the east and west sides with the clubhouse completely glass enclosed. There will also be expanded concession areas in the downstairs lounge and in the clubhouse on the upper level.

Full course meals will be available and it is hoped that a full liquor licence may be obtained when the facility is completed.

Each of the separate areas of the grandstand will have wagering and cashiers' wickets while expanded closed-circuit television will provide replays of the races.

The new half-mile track (which is the norm for harness racing) will enable the standardbreds and thoroughbreds to have exclusive use of their own racing surfaces.

As it is now, track surfaces must be changed with the start of each season, at a heavy cost, because harness horses require a different type of surface than the one used for thoroughbreds.

I know, you can hardly wait.

Still with work to do, Whitecaps clip Selects

By MAX LOW

Disappointment was probably the most universal emotion shared by the 3,000 fans who flocked to Royal Athletic Park Friday night to get this season's first glimpse of their soccer heroes of last year — the Vancouver Whitecaps.

Sure enough, the 'Caps took control of the sixth annual Victoria Cup soccer game and defeated the younger and more inexperienced Vancouver Island League Selects 2-0. But, though both goals came close to being classics, the game left much to be desired in the entertainment line and the Vancouver squad looked only a feint shadow of the side that captured the pro North American League's 1979 Soccer Bowl title.

That's because it was only a shadow with four players — John Craven, Bobby Lenarduzzi, Buzz Parsons and Victoria-born Bob Bolitho — the only Whitecaps playing who saw regular duty last season.

Add to them three or four high-priced recent signings who haven't got over the jet lag and settled in yet and a few youngsters from the reserve team the management wants to take another look at and you've got a mishmash that at times struggled to overcome the zeal of a nervous group of players drawn from first-division clubs on the Island.

Ray Hankin, reportedly bought from Leeds United for some $800,000 to replace "King" Kevin Hector, did score a fine goal with a hard blast after a pass from winger Gerry Gray to give the Whitecaps a 1-0 half-time lead but, far from looking nimble-footed, most of the time lumbered around like a second-row forward in a rugby game!

And Hankin was more than admirably marked by the Island's very promising defender Dan Van Gylswyck who, if anybody was to be so chosen, was the player-of-the-game.

Backed up well by right back Kim Blank and left back Ray Telford, Van Gylswyck broke up several dangerous attacks and gave young goalkeeper Steve Akam a lot of support.

Making his debut in an Island Select team, Akam made some brilliant diving saves in the first half, stopping a hard shot after a breakaway by Buzz Parsons and then brilliantly turning aside a header by winger Mark Nickias.

He was beaten only twice — by Hankin with his first goal and then by Nickias who headed in a corner kick taken by Gerry Gray early in the second half.

Backup goalie Jon Iruretagoyena, who replaced Akam for the last 30 minutes of the game, had to make a terrific save on another hard shot by Hankin just after he'd taken over.

Unfortunately, though, it wasn't until the dying minutes of the game that the local forwards started to believe it would be possible for them to score a goal. Before that, they'd been happy enough to keep the Whitecaps out and the score respectable.

Then came a couple of good runs down the wing by Bobby Duncan and some clever footwork inside by Frank Woods but, alas, it was all too late and of little avail.

And that was a pity because the man the fans really wanted to see in action — goalkeeper Dave Harvey, signed also from Leeds United to replace that idol of the crowd last year Phil Parkes — didn't have anything to do.

Without the pressure of league standings or a Soccer Bowl at stake, of course, this kind of game rarely produces the standard or the style of soccer we all hope to be seeing from the Whitecaps this summer.

But, with only a week left before their NASL opener, I'd say they still have quite a bit of work to do.

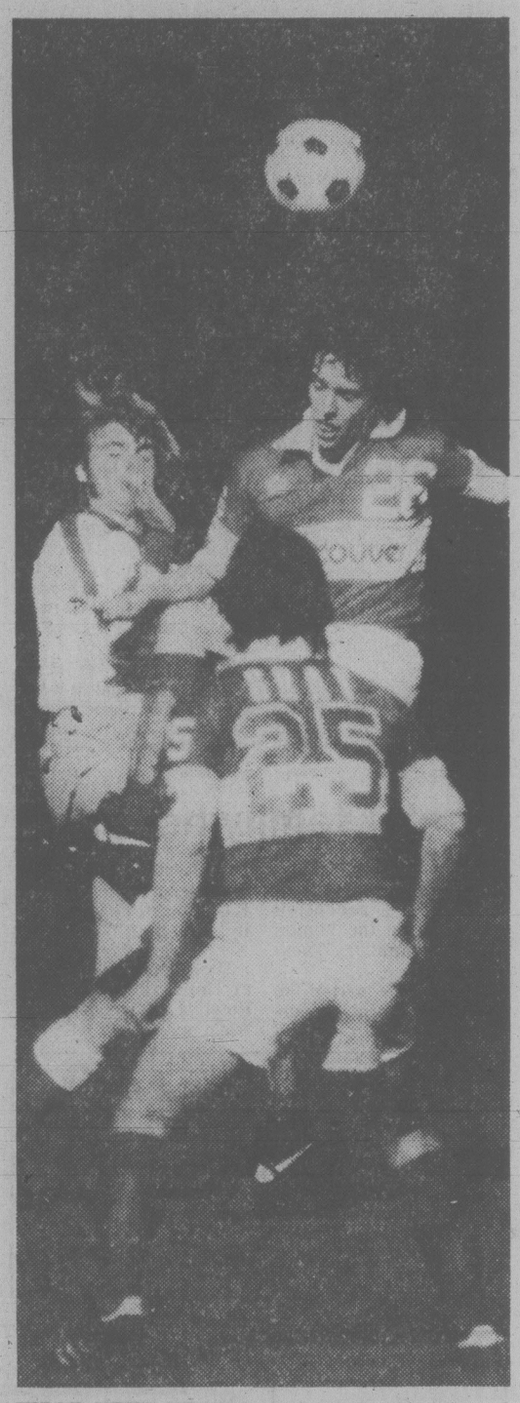

FIRST WITH HEAD is Rolston Dunlop (26) of Vancouver Whitecaps during soccer match Friday night at Royal Athletic Park. While clubmate Gerry Gray (25) watches, Dunlop beats Dan Van Gylswyk of Vancouver Island selects to ball. Whitecaps were quicker to ball on many other occasions and retained possession of Victoria Cup with 2-0 victory over Selects. (Ian McKain photo)

Milford stays on

VANCOUVER (CP) — The sparkle in Jake Milford's eyes is a reflection of the excitement the general manager feels from his Vancouver Canucks, long the whipping boys of the National Hockey League.

Milford is 63 years old and there has been speculation he would step down from the day-to-day operations of the Canucks. Those rumors were laid to rest Friday by Milford himself.

"I've been talking about retirement since 1952," he said with a laugh. "But I've got a strong feeling about this club and it's been decided that my contract will be extended for another season."

Rumors of Milford's expected retirement were rekindled in January when Milford met with other NHL general managers in Florida on league business. A Toronto newspaper reported that Milford would retire and present Vancouver coach Harry Neale would become g.m., with assistant coach Dave Dunn taking over as head man behind the bench.

"I met recently with Frank Griffiths (chairman of the team) and we agreed that all of us should stay together for at least another year. He gave me a one-year extension on my contract with the Canucks," said Milford.

Milford feels strongly about the future of the Canucks, who are in the midst of a late drive for a playoff position. Vancouver is nine points ahead of its pace of a year ago.

"We need Harry (Neale) behind the bench right now," he said. "Harry has another year on his contract, and so does Dunn. I want them to be here as this team gets better.

"I said all along that I wouldn't stay on with this job if things didn't get better. Well, I think we've improved this season, especially in the last six weeks. We've played well this season against the best clubs."

Shupe counts on hot Tigers

Portland Winter Hawks lead Victoria by three points and play their remaining two games at home, but Cougar coach Jack Shupe refuses to give up the ghost.

As long as the mathematical possibility exists, Shupe isn't yielding on the chance that the Cougars still can pull off first place in the Western Hockey League's Western Division.

He feels the key may turn, one way or the other, tonight.

Portland is home to the Medicine Hat Tigers while Cougars entertain New Westminster Bruins at Memorial Arena.

"Medicine Hat's capable of beating the Hawks in Portland," said Shupe. "And if the Tigers do that, Portland will be walking on egg shells Monday against Seattle (the Hawks' final game), especially if we win our last two."

Cougars wind up their 72-game regular season Sunday in Seattle.

Working on Victoria's behalf is a Seattle club that has caught fire in recent weeks. The Breakers, thanks to Joe Ward's goal at 8:37 in overtime, edged Medicine Hat 4-3 in one of three games Friday. It was the Seattle club's seventh victory in its last nine games.

Shupe has called up 17-year-old Wayne Prestage, an affiliate with Sherwood Park Crusaders of the Alberta Junior League, for the final two games. Prestage will fill in for right winger Bob Smith.

Smith injured his shoulder Wednesday in Portland. First feared it may be a broken collar bone, the injury was diagnosed as a bad bruise. It means Smith will be available when the Cougars open the playoffs next Saturday.

Prestage will return home after the weekend.

In other games Friday, Lethbridge Broncos protected their two-point hold on the last playoff spot in the Eastern Division with a crucial 5-5 tie against Saskatoon Blades while Brandon Wheat Kings clinched fifth place by upsetting Regina Pats 4-3.

(Summaries on page 11).

Gervin's extra effort too much for Pacers

Old nemesis George Gervin and surprising Kevin Restani provided the offensive spark Friday night as the ailing San Antonio Spurs continued on their winning ways Friday.

Gervin scored 41 points and Restani added a career-high 24 to lead the Spurs to their fourth consecutive National Basketball Association victory — a 116-109 win over Indiana Pacers.

"With three guys out, we knew we needed an extra effort," said Gervin, who earlier this season scored 54 points against the Pacers in Indianapolis.

The Spurs played without the services of regulars Larry Kenon, James Silas and John Shumate, all nursing ailments.

Elsewhere Friday night, Denver Nuggets subdued Chicago Bulls 134-128 in triple overtime, Seattle SuperSonics defeated San Diego Clippers 107-104, Atlanta Hawks dumped Detroit Detroit Pistons 108-95, MilwaukeeBucks whipped Golden State Warriors 121-93, Kansas City Kings edged Utah Jazz 102-98, Phoenix Suns beat Portland Trail Blazers 111-100 and Philadelphia '76ers downed New Jersey Nets 108-99.

The weekend in sports

Hockey tonight and a choice of soccer, rugby and field hockey Sunday round out the options open to Victoria-area sports enthusiasts for the final portion of this weekend. There is also a wide variety of sports on television for those who prefer to avoid the March winds and enjoy watching the athletic action at home.

TONIGHT

For **hockey** fans there is the chance to see Victoria Cougars' last home league game of the season when the Cats take on the New Westminster Bruins at 8:30 at Memorial Arena.

SUNDAY

Soccer takes over on many of the City's parks as the Vancouver Island League hopes for better weather for an opportunity to make up a host of previously-cancelled contests.

In the first division, Castaways play Vic West at Blanshard Field, Athletics meet Gorge at Heywood, Royals take on Oak Bay at Topaz Park and Nanaimo United and Powell River play in Nanaimo.

Second-division matchups have Labatts playing Prospect Lake at Central Park, Royals meeting Oak Bay at Bullen Park and Vic West playing Da Vinci and Duncan against Vantreights, both at Henderson Park. Nanaimo City plays Port Alberni in Nanaimo.

In the third division, Cordova Bay and Lakehill meet at Lochside Park while Victoria Athletics travel to play in Campbell River.

Royals play Duncan at Riverside Park in Duncan in the only fourth-division game and in division five championship cup matches, Saanich plays Cordova Bay at Cedar Hill and Prairie Inn plays Port Alberni up Island.

And in the fifth-division consolation cup match, Duncan meets Castaways at Carnarvon Park.

All matches are scheduled to start at 2:15 p.m.

There is also a Juvenile Soccer inter-district Provincial Cup playdown match at Henderson Park at 1 p.m. when Victoria Lakehill Radicons play Richmond Royal Insurance Royals in the third division.

The only **rugby** scheduled is in the third division with Castaways and Vampires playing at Belmont High School, James Bay meeting Royal Roads out at the military college and Velox taking on Agrarians at Layritz Park, all at 1 p.m., and Cowichan playing the Ebb Tide at Macdonald Park at 2:30.

In men's **field hockey**, Pirates play Oak Bay at Oak Bay High School, Tigers 11 meet Rebels 111 at Beacon Hill Park and Rebels 11 take on Castaways at Windsor Park, all at 11 a.m. Then at 1:30 p.m., there's the long-awaited Rebels 1 versus Tigers 1 game at Windsor Park and UVic plays Castaways at the university.

Television

For curling fans, the final round of the national mixed championships from Newfoundland will be shown at 11 a.m. on Channel 2.

At noon on Channel 5, Olympic Diary highlights indoor track and field championships in Detroit.

At 12:30 p.m. on Channels 7 and 8, final-round play in the Tournament Players Championship golf tournament in Florida will be shown.

And on Wide World of Sports on Channel 4 at 3:30 the featured events are the Atlanta 500 NASCAR race, and Endurance Triathlon from Hawaii which includes men and women competitors in running, swimming and bike racing in a single day.

'Fun day' at Sawgrass

PONTE VEDRA BEACH, Fla. (AP) — They came staggering in from the course windblown, bedraggled and weary.

"Another fun day at Sawgrass," said Tom Watson, tongue firmly planted in cheek.

"It was the kind of day you couldn't expect to have many good breaks," said Hale Irwin.

"I scrambled and scratched and clawed and did everything I could to shoot 73," added Steve Melnyk. "It just wasn't much fun out there."

But the howling winds that have become a trademark for the Tournament Players Championship subsided a little late in the day and Curtis Strange took full advantage of it.

The 25-year-old Strange, whose only Professional Golfers' Association victory came last fall in Pensacola, Fla., birdied his last two holes to tie Irwin for the second-round lead Friday in the event that is billed as the annual championship of golf's touring players. Irwin had a par round of 72 and called it "a good score, excellent."

A series of rain squalls halted play for more than one hour. And it was followed by winds gusting in excess of 50 kilometres an hour, winds strong enough to topple the portable toilets scattered over the course for the spectators' convenience.

"We were laughing about it," said Watson. But that was one of the few giggles anyone found all day long.

"It was a day that tested your patience," Watson added. "It left you a little bit weary."

Hale Irwin	67-72—139
Curtis Strange	68-71—139
Tom Watson	69-71—140
Steve Melnyk	67-73—140
Lee Trevino	68-72—140
J.C. Snead	70-71—141
John Mahaffey	70-71—141
Greg Powers	72-69—141
Gary Player	70-71—141
Danny Edwards	68-74—142
Seve Ballesteros	69-73—142
Bill Calfee	68-74—142
Mike Reid	70-71—142
Don Pooley	69-73—142
George Burns	68-74—142
Jack Nicklaus	69-73—142
Peter Jacobsen	68-74—142
Hubert Green	72-71—143
Chi Chi Rodriguez	70-73—143
Joe Inman	68-75—143
Dave Stockton	73-70—143
Brad Bryant	72-71—143
Keith Fergus	70-73—143
Grier Jones	74-69—143
Dan Halldorson	72-74—146
Jim Nelford	74-72—146

A test of survival for women golfers

LAS VEGAS, Nev. (AP) — How bad was it? It was so bad, so cold, so wet and so windy that Jo Ann Washam was quite happy to shoot 76. It was so bad that Hollis Stacy said her hands were like ice blocks.

Stacy was one of the fortunate players in Friday's second round of the $200,000 Ladies Professional Golf Association national pro-am event — she started early and almost completed her round before the winds began gusting to 70 kilometres an hour, the rain started falling and the temperature abruptly dropped to 50 degrees.

She fired a second-round 72 after an opening-round 70 to grab a two-stroke lead at the midway point of the 72-hole tournament, as Washam's 76 — after a 68 Thursday — put her in second place.

Only four players, all early starters, were able to better par during the second round.

Seventy-three players, including Canadians Sandra Post and Cathy Sherk, made the cut for the final two rounds, which came at 13-over-par 157 — highest on the LPGA tour this year.

Hollis Stacy	70-72—142
Jo Ann Washam	68-76—144
Donna Caponi Young	71-74—145
Judy Rankin	72-73—145
Tatsuko Ohsako	73-73—146
Sally Little	72-74—146
Nancy Lopez-Melton	73-73—146
Janet Coles	70-76—146
Jan Stephenson	74-72—146
Pat Meyers	74-73—147
Alice Ritzman	76-71—147
Jan Ferraris	73-74—147
Lori Garbacz	74-74—148
Mardell Wilkins	78-70—148
Mary Mills	73-75—148
JoAnne Carner	76-73—149
Kathy Ahern	77-72—149
Kathy Whitworth	72-77—149
Silvia Bertolaccini	78-71—149
Laura Baugh-Dent	74-75—149
Eva Chang	73-76—149
Dale Lundquist	74-75—149
Sandra Palmer	75-74—149
Debbie Massey	72-77—149
Kathy Martin	74-75—149
Karolyn Kertzman	73-76—149
Sandra Post	77-73—150
Cathy Sherk	74-77—151

JUNIOR SUMMARIES

Western Division	G	W	L	T	F	A	P
Portland	70	51	18	1	387	287	103
Victoria	70	50	20	0	341	218	100
Seattle	70	28	40	2	287	358	58
New West	70	10	59	1	239	428	21
Eastern Division							
Regina	71	47	23	1	426	300	95
Calgary	71	42	27	2	370	315	86
Medicine Hat	70	36	29	5	334	306	77
Billings	70	35	34	1	313	276	71
Brandon	71	32	37	2	308	340	66
Lethbridge	71	28	38	5	325	343	61
Saskatoon	70	27	38	5	323	369	59
x-Great Falls	28	2	25	1	73	186	5

x — Folded.

Tonight's Games

New Westminster at Victoria
Medicine Hat at Portland
Saskatoon at Billings

Sunday Games

Regina at Brandon
Calgary at Lethbridge
Medicine Hat at New Westminster
Saskatoon at Billings
Victoria at Seattle

LETHBRIDGE (5) — Doug Williams, Jay Soleway, Mike Moller 2, Murray. SASKATOON (5) — Terry Paskaruk 2, Perry Ganchar, Blake Stephen, Tim Hack. Attendance: 2,751.

BRANDON (4) — Darren Halasz, Dave Chartier, Kelly Elcombe, Carl Mokosak. REGINA (3) — Darren Veitch, John McMillan, Mike Rainville. Attendance: 3,987.

MEDICINE HAT (3) — Ken Solheim, Gord Geidos, Brant Keissig. SEATTLE (4) — Greg Lynott, John Neeld, Dan Held, Joe Ward. Attendance: 2,511.

WAIT FOR THE AUDIO WAREHOUSE!

RACQUET STRINGING
from $8.50
work and materials GUARANTEED
1-5
centre court racquets
1543 Pandora 598-7175
in Stadacona Centre

Tenpinners will get the first shots at Times Bowler-of-the-Year titles

Tenpinners will take the first shots at cash and glory in the 17th annual Bowler-of-the-Year rollofs.

Winners of weekly awards in the tenpin section of the annual, 26-week Times Bowler-of-the-Week contest hit the boards at Mayfair Lanes on Sunday, April 27, at 1 p.m. in their scramble for rolloff titles. Fivepinners step on the rolloff stage one week later — Sunday, May 4 — at Town and Country Lanes, also at 1 p.m.

Rolloff winners in each of the contest's four divisions — women's and men's tenpins, men's and women's fivepins — will receive a Times Trophy and any rolloff champion who is a daily subscriber to the Victoria Times will receive a bonus award of $150. Bowling fees for rolloff contestants will be shared equally by the lanes involved and the Times.

All winners of weekly awards in the current Bowler-of-the-Week competition, which is open to all those competing in league play on Southern Vancouver Island, are eligible for the rolloffs.

Latest to join the rolloff qualifiers are Agnes Gummer and Ken Preston, who topped the fivepinners during the 22nd week while rolling at Town and Country.

Preston flirted with perfection on his way to a whopping 950 series in the Wednesday Major League. Ken blasted the pins for 416 in his second game and added scores of 236 and 298. Agnes started with 310 and followed with counts of 244 and 253 for an 807 total in the Friday Niters League.

Stenmark gets 'B' pro license

Times News Services

Alpine superstar Ingemar Stenmark has decided to turn professional but will stick to the World Cup circuit, the Swedish Ski Federation said Friday in Stockholm.

Stenmark, 24, chose to compete with a so called B-license instead of joining the U.S. pro skiing circuit. The B-license allows a skier to accept advertising money and compete in the white circuit except for Olympic competition. It was created by the International Ski Federation several years ago.

The Swedish Federation, knowing it had no choice, quickly decided to issue a B-license for Stenmark rather than risk his chosing a U.S. career.

Arne Jagmo, SSF president, said: "He has done so much for Alpine skiing in Sweden that we couldn't refuse him."

In Squaw Valley, Calif., Peter Monod of Banff won the U.S. giant slalom championship by beating out Steve Mahre of the U.S.

Monod, 21, led in both heats in a combined time of two minutes 24.30 seconds to top a field of 122.

Second place went to Mahre, 22, in 2:24.95 while Carey Adgate, took third in 2:25.34. Phil Mahre, Steve's twin brother, posted a disappointing 2:26.00.

Morriss club shows power

PRINCE GEORGE — The experience and talent was in Victoria's corner, and obviously visible, as Morriss Printing trounced Salmon Arm 73-45 Friday in an opening-round game at the provincial senior "B" women's basketball championships.

Mary Coutts pumped in 37 points and Marg Mainwaring added 14 to spark Victoria's attack.

The eight-team showdown continues today and winds up Sunday.

City quartet takes trophy

A Victoria rink skipped by Gord Hooey and including Bill Purdy, Hank Graas and Gus Reid has captured the Guy Philp Trophy, emblematic of the Pacific Coast Curling Association's over-60 men's title.

The Victorians topped three other zone winners in a double-knockout competition that wound up Friday at Vancouver Arbutus.

All four zone winners, however, will participate in the provincial tournament at Kelowna next week.

Extra-end decision does it for Canada

PERTH, Scotland (CP) — Marj Mitchell's Regina rink won the women's world curling championship today with a 7-6, extra-end victory over Sweden, skipped by Elizabeth Hogstrom.

Canada advanced to the final with a 9-4 semi-final victory over Scotland this morning. Sweden moved into the final with a 9-5 victory over the United States, represented by Sharon Kozai of Seattle.

Today's playoffs were settled Friday when the Canadians and the Swedes won their final games in the 10-team round-robin tournament to finish with identical 8-1 records. Scotland finished third at 7-2 and the U.S. took fourth with a 5-4 record. Italy also had a 5-4 record, but the U.S. took advantage of Italian mistakes to win the tie-breaker 10-5.

★ ★ ★

FINAL STANDING

	W	L
Sweden	8	1
Canada	8	1
Scotland	7	2
United States	5	4
Italy	5	4
Norway	4	5
France	4	5
Switzerland	2	7
Germany	1	8
Denmark	1	8

Playoff for fourth
United States 10, Italy 5

Ninth Round
Canada 10, Norway 1
Sweden 15, West German 7
Scotland 8, United States 6
Italy 9, Denmark 5
France 9, Switzerland 7

Canada easily defeated Norway 10-1 Friday and Sweden hammered Germany 15-7. Scotland defeated the U.S. 8-6. The U.S. loss, coupled with Italy's 9-5 win over Denmark, created the fourth-place tie.

The Canadians had no trouble with the Norwegian rink Friday and, except for a sixth-end shot when skip Ellen Gitmark of Norway prevented Canada from counting four, it was just practice for the Mitchell rink.

McCubbin 'tough' but Jim not afraid

ST. JOHN'S, Nfld. (CP) — Jim Dunstone's rink from Winnipeg had the day off today and sat back and watched the three teams still left in the scramble for the right to meet him in the championship game Sunday at the Canadian mixed curling championships.

But Dunstone, who finished round-robin play with a 9-2 record, has no one to cheer for. He says Bob McCubbin of Richmond, who takes his second-place B.C. rink into a semi-final today, is tough, but so are the St. John's and Charlottetown rinks who had to play off for the right to play McCubbin, 8-3.

Dunstone beat all three during play in the 12-team event.

FINAL STANDINGS

	W	L
Manitoba	9	2
B.C.	8	3
Newfoundland	7	4
P.E.I.	7	4
Alberta	5	6
Nova Scotia	5	6
Ontario	5	6
Saskatchewan	5	6
New Brunswick	4	7
Northern Ontario	4	7
Territories	4	7
Quebec	3	8

14th Round
Territories 5, Quebec 3
Nova Scotia 5, New Brunswick 2
Saskatchewan 14, N. Ontario 2
Manitoba 4, Newfoundland 3
Ontario 9, Alberta 4

15th Round
Saskatchewan 10, Territories 4
New Brunswick 9, Newfoundland 4
Quebec 9, Manitoba 10
Nova Scotia 7, Ontario 3
Br. Columbia 5, P.E.I. 4

Split decision

LOS ANGELES (AP) — Bobby Chacon, his nose smashed and blood streaming from both eyes, scored a 10-round split decision Friday night over Rafael (Bazooka)' Limon and another shot at the World Boxing Council super featherweight championship.

MAZDA PACIFIC PEUGEOT
AUTO BODY SHOP
ALL MAKE BODY REPAIRS. IMPORTS ARE OUR SPECIALTY. REPAIRS DONE AT I.C.B.C. RATES.
Service and satisfaction on all collision repairs.
2-15
BLANSHARD & JOHNSON 385-1451

Sears Tire and Auto Centre
Save $3 Wheel Alignment
11.99 Reg. $14.99
(most North American cars)
Do it now to prevent uneven tire wear, and to stop shimmy and shake at high speed. Improve your car's safety and possibly increase your mileage today, while you save.
Torsion bars extra. Similar savings on imports and Light Trucks.
Oil, Lube and Filter Special
8.88 most cars
Have your car's oil changed (up to 4 qts.), Oil and Filter included.
Most North American cars. Similar savings on trucks and vans.
Sears Auto Centre (190) Phone Enquiries: 595-9111
Advertised prices in effect 9:30 a.m. Monday, March 24, through 5:00 p.m. Friday, March 28.
Simpsons-Sears Ltd.
3190 Shelbourne Street Lots of Free Parking

HANG ONTO THIS AD... IT'S WORTH 50% OFF AT VAN ISLE WINDOWS LTD.
YOU CAN SAVE 3 WAYS:
● RENOVATION WINDOWS
With every order of renovation windows, Van Isle Windows will custom make screens for your new windows at a full 50% OFF OUR REGULAR PRICE!
● STORM WINDOWS
With every order of storm windows, Van Isle Windows will custom make screens for your existing windows at a full 50% OFF OUR REGULAR PRICE!
● NEW CONSTRUCTION WINDOWS
With every order of new construction windows, Van Isle Windows will supply standard screens for your windows at a full 50% OFF OUR REGULAR PRICE!
WE'RE YOUR VICTORIA MANUFACTURER
● Screens
● Storm Windows
● Renovations
● Thermo Doors
● Thermo Windows
● Thermo Glass
● Awnings
● Storm Doors
CALL US FOR ANY OF YOUR WINDOW NEEDS
FOR FURTHER INFORMATION AND FREE IN-HOME ESTIMATES CALL OUR FACTORY
You Can Afford Us, You Can't Afford Not to Find Out About Us.
VAN ISLE WINDOWS LTD.
401 DAVID STREET, VICTORIA 383-7128
3-22

Associate Dealers
Settle and Doherty
542 HILLSIDE AVE.
382-4222
MON. to SAT. 8:30-5:30
TRANSPORTATION AVAILABLE
TIDY CAR
PRESERV-A-SHINE™
NEVER WAX
YOUR CAR AGAIN
Guarantee $89.95
MEDIUM and FULL SIZE

Roofing?
Seamless Aluminum Gutters
Capital City Roofing
Guaranteed custom work—free estimates.
1920 OAK BAY AVE. 598-4441
GUTTERS • INSULATION • DOWNSPOUTS •
"WE DO A COMPLETE JOB"

IN-STORE CARPET SALE
QUALITY ARMSTRONG CARPETING
● SEVERAL COLOURS AVAILABLE
1/3 OFF REGULAR PRICES

3-22
Phone 598-4441 after six: call 598-7024 for an estimate
Capital City Carpet & Lino
1920 OAK BAY AVE.

GOLFERS
Prospect Lake Golf Course
4633 Prospect Lake Road
Phone 479-2680
Memberships available NOW
Initiation fees increase
April 1, 1980
Play on a scenic, challenging course right on Prospect Lake. Cosy clubhouse, friendly people.
Phone or visit for details
3-14

Series opens here Monday

First game in a four-game exhibition men's basketball series between the Canadian national team and the Abbotsford-based Athletes in Action will be played Monday night at 8 p.m. in the University of Victoria's McKinnon Gymnasium.

Under coach Jack Donahue, the Canadian men's team placed fourth in the 1976 Olympics in Montreal and has its eyes set firmly on a medal this summer in Moscow. Athletes in Action have compiled an impressive 77-9 win-loss record against top university sides in the United States and Canada.

The second game between the two sides will be at the University of British Columbia on Tuesday. The third game is in Edmonton Thursday and the series ends next Friday in Calgary.

Meanwhile, in Winnipeg, New Brunswick and B.C. will meet tonight to determine the Canadian senior women's champions.

B.C. earned a berth in the final by defeating Manitoba 59-55 in one semi-final Friday. Former Victorian Angie Dobie and Joanne Sargent each netted 22 points for the winners. Angie Straub scored 16 points and Kathy Dubesky 14 for Manitoba.

New Brunswick won the other semi-final by downing Alberta 70-61.

In other action Friday, Saskatchewan took seventh place by thrashing Newfoundland 88-46 as Heather Witzel scored 16 points.

Phoenix club sold

PHOENIX, Ariz. (AP) — Phoenix Giants of baseball's Pacific Coast League have been sold to a local group, with the selling price in excess of $250,000.

PRO BASKETBALL

NATIONAL ASSOCIATION

Atlanta 108 Detroit 95
Philadelphia 108 New Jersey 99
Denver 134 Chicago 128
San Antonio 116 Indiana 109
Milwaukee 121 Golden State 93
Kansas City 102 Utah 98
Phoenix 111 Portland 100
Seattle 107 San Diego 104

Overtime setback for Leafs

PORT ALBERNI — Esquimalt Maple Leafs hope to do it the hard way.

The South Island Big Six League champions bowed 3-2 in overtime to Port Alberni Friday in the opening game of their best-of-three series for the Vancouver Island intermediate hockey championship.

Leafs must sweep games today and Sunday if they hope to advance to the provincial Coy Cup semi-finals.

Bill Ransom's goal at 7:40 in overtime provided Alberni with its victory. George Shiner and Howie Hewitt also counted for Alberni while Murray McLaren and Bill Adkin scored for Esquimalt.

In another quarter-final series opener, netminder Charlie Briskham stopped 37 shots, including a penalty shot, to power Vernon Cougars to a 6-0 victory over Burnaby Lakers.

Sockeyes force series to limit

RICHMOND — Brad Rand scored three goals to lead Richmond Sockeyes to an 8-4 B.C. Junior Hockey League win over Nanaimo Clippers before 950 fans Friday to deadlock their best-of-seven semi-final 3-3 and force a deciding game tonight in Nanaimo.

Winners meet Penticton Knights in the league final.

Nanaimo marksmen were Dave Wheeldon, Rick Siemens, Gerry Bogle and John Newberry.

NHL SUMMARIES

OVERALL STANDINGS

	G	W	L	T	F	A	P
1. Phila'phia	72	45	9	18	301	222	108
2. Buffalo	71	41	17	13	269	185	95
3. Montreal	72	43	20	9	289	220	95
4. Boston	73	40	20	13	278	218	93
5. Minnesota	72	33	25	14	287	236	80
6. Chicago	71	31	23	17	209	216	79
7. NY Rang.	72	35	28	9	279	251	79
8. NY Island.	72	35	28	9	250	227	79
9. Atlanta	71	33	26	12	252	230	78
10. St. Louis	72	29	31	12	231	250	70
11. Toronto	72	32	35	5	278	289	69
12. Hartford	71	25	30	16	265	271	66
13. Los Angeles	73	27	34	12	268	294	66
14. Pittsburgh	72	26	34	12	228	273	64
15. Detroit	72	25	36	11	244	257	61
16. Washington	72	25	36	11	239	264	61
17. Vancouver	73	23	35	15	229	259	61
18. Edmonton	74	24	38	12	276	303	60
19. Quebec	70	24	37	9	212	253	57
20. Colorado	72	17	43	12	212	280	46
21. Winnipeg	73	17	45	11	195	295	45

Note: Four division winners, plus 12 other teams with most points, regardless of division standings, qualify for playoffs.

Tonight's Games
Chicago at N.Y. Islanders
Boston at Atlanta
Washington at St. Louis
Hartford at Montreal
Detroit at Colorado
Quebec at Los Angeles
Buffalo at Toronto

Sunday Games
Pittsburgh at Winnipeg
Montreal at N.Y. Rangers
N.Y. Islanders at Buffalo

DETROIT 5, VANCOUVER 2

First Period
1. Detroit, Nedomansky 31 14:04
Penalties — Fraser V, Larson D 1:49, 4:09, Williams V 4:46, Smyl V, Lyle D 16:36, Korn D 18:49.

Second Period
2. Detroit, McCourt 27 (Foligno, Larson) 2:21
Penalties — none.

Third Period
3. Detroit, Lyle 9 1:45
4. Vancouver, Gradin 27 (Smyl, Ashton) 2:51
5. Detroit, Foligno 34 (McCourt, Larson) 4:00
6. Detroit, Nedomansky 32 (Larson) 5:35
7. Vancouver, Williams 27 15:08
Penalty — Joly D 9:08.
Shots on goal by:

Detroit	12	8	12	— 32
Vancouver	14	14	12	— 40

Goal — Vachon, Detroit; Hanlon, Vancouver.
Attendance — 15,079

PITTSBURGH 2, EDMONTON 9

First Period
1. Edmonton, Price 11 (Ashby) 4:52
2. Pittsburgh, Carlyle 8 (Kindrachuk, Marshall) 11:18
Penalties — Messier E 6:28, Murdoch E 10:18, Stackhouse P 14:28, Hughes P 19:54.

Second Period
3. Edmonton, Campbell 2 (Weir, Lumley) 2:18
4. Edmonton, Hunter 11 (Lowe) 3:18
5. Edmonton, Semenko 6 (Price, Murdoch) 7:54
6. Edmonton, Ashby 5 (Weir, Lowe) 9:23
Penalties — Clackson P (double major), Semenko E (minor, major) 8:06, Messier E 12:56, 17:42.

Third Period
7. Edmonton, Gretzky 43 (Fogolin, MacDonald) 1:34
8. Edmonton, Gretzky 44 (Semenko, Lowe) 5:11
9. Edmonton, Gretzky 45 (Price) 12:39
10. Edmonton, Ashby 6 (Gretzky) 16:41
11. Pittsburgh, Hughes 16 (McAdam, Schutt) 18:45
Penalties — Price E 8:20, McAdam P, Hicks E 9:09, Campbell E, Carlyle P 9:48, Price E 18:15, Clackson P, Campbell E 19:02.
Shots on goal by:

Pittsburgh	10	5	12	— 27
Edmonton	12	11	13	— 36

Goal — Millen, Pittsburgh; Low, Edmonton.
Attendance — 15,423.

PHILADELPHIA 5, HARTFORD 5

First Period
1. Hartford, Mark Howe 23 (Boutette) 7:05
2. Philadelphia, Linseman 20 (Holmgren) 13:25
3. Hartford, Stoughton 48 (Mark Howe) 16:54
4. Philadelphia, Leach 46 (Clarke) 18:29
Penalties — Fotiu H 6:52, Roberts H 9:31, Wilson P 9:50, Carroll H, Wilson P 15:51.

Second Period
5. Philadelphia, Propp 30 (Holmgren, Linseman) 1:10
6. Hartford, Stoughton 49 (Rogers, Mark Howe) 3:34
7. Hartford, Douglas 30 (G. Howe, Roberts) 5:06
8. Philadelphia, Propp 31 (Linseman, Holmgren) 16:55
Penalties — Barnes P 2:12, Holmgren P 7:37, Watson P 10:09, Ley H 11:36, Carroll H 14:52, Ley H 16:01.

Third Period
9. Hartford, Rogers 39 (Stoughton) 14:10
10. Philadelphia, MacLeish 30 (Wilson, Bridgman) 17:00
Penalty — Dupont P 7:45.
Shots on goal by:

Philadelphia	13	14	6	— 33
Hartford	6	11	13	— 30

Goal — Myre, Philadelphia; Smith, Hartford.
Attendance — 14,460.

MINNESOTA 4, WASHINGTON 3

First Period
1. Washington, Walfer 21 (Maruk, Sirois) 4:03
Penalties — Hartsburg M 3:30, Mulvey W 8:52, G. Smith M 14:01.

Second Period
2. Washington, Edberg 19 5:00
3. Minnesota, Young 27 (Jackson, McCarthy) 6:49
4. Minnesota, Andersson 9 (McCarthy, Young) 10:50
Penalties — Younghans M 7:05, Jackson M 12:18, Hangsleben W 14:29.

Third Period
5. Washington, Bouchard 5 8:15
6. Minnesota, McCarthy 14 (Young, Barrett) 13:59
7. Minnesota, Giles 2 (Zanussi, Eaves) 16:20
Penalties — none.
Shots on goal by:

Minnesota	10	11	15	— 36
Washington	12	9	8	— 29

Goal — Meloche, Minnesota; Stephenson, Washington.
Attendance — 14,795.

NY RANGERS 2, WINNIPEG 4

First Period
No scoring.
Penalties — Nilsson NYR, Lukowich W 9:00, Greschner NYR 10:50, Greschner NYR, Cameron W (double minors) 13:59, Mirois NYR 14:27, Vadnais NYR 16:45.

Second Period
1. Winnipeg, Lukowich 33 (Sullivan, Mantery) 9:25
2. New York, Talafous 7 (Esposito) 16:44
Penalties — Melrose W 3:59, Campbell W 5:24, Vickers NYR 8:52, Tkaczuk NYR, Sioberg W 12:56, Don Maloney NYR 17:32.

Third Period
3. Winnipeg, Sullivan 24 2:59
4. Winnipeg, Lindstrom 23 (Wilson, Markell) 12:37
5. New York, Esposito 31 (Don Maloney, Marois) 14:08
6. Winnipeg, Campbell 3 (Sullivan, Moffat) 16:46
Penalties — Christian W 0:49, Marois NYR 7:34, Don Maloney NYR 10:45, Greschner NYR, Sioberg W 16:08, Melrose W 19:36.
Shots on goal by:

NY Rangers	5	13	12	— 30
Winnipeg	13	13	7	— 33

Goal — Baker, NY Rangers; Mattsson, Winnipeg.
Attendance — 15,170.

HOCKEY TRAIL

American League
New Haven 5 Hershey 3
Springfield 1 Rochester 0
New Brunswick 11 Syracuse 5
Central League
Oklahoma City 7 Tulsa 2
Birmingham 3 Salt Lake 1
Dallas 3 Indianapolis 2
Fort Worth 4 Houston 1
International League
Saginaw 4 Toledo 3
Dayton 6 Grand Rapids 5
Muskegon 4 Fort Wayne 2
Milwaukee 5 Flint 4
Port Huron 5 Kalamazoo 2
Eastern League
Johnstown 13 Hampton 6
Erie 9 Richmond 3

Exhibition baseball

Toronto 6 Philadelphia B 5
Montreal 9 Detroit B 5
Pittsburgh 6 Detroit A 3
Minnesota 5 New York (NL) 4
Texas 6 Atlanta 2
Philadelphia A 11 Chicago (AL) 7
Kansas City 9 Cincinnati 3
Boston 7 Los Angeles 6
St. Louis 10 Houston 4
Milwaukee 14 Cleveland 3
Oakland 2 Seattle 0
California 5 Chicago (NL) 3
San Diego 1 San Francisco 0
Baltimore 14 New York (AL) 0

Western International
Cranbrook 7 Spokane 3 (Best-of-seven final tied 3-3)
Quebec Major Junior
Sherbrooke 11 Hull 6 (First game best-of-seven quarter-final)
Chicoutimi 7 Trois Rivieres 2 (First game best-of-seven quarter-final)
Montreal 6 Quebec 4 (First game best-of-seven quarter-final)
Ontario Major Junior
Ottawa 7 Oshawa 2 (First game best-of-seven series)
Niagara Falls 7 London 2 (Niagara Falls leads best-of-five series 2-1)
Brantford 6 Toronto 1 (Brantford leads best-of-seven series 2-0)
Manitoba Junior
Selkirk 4 Kildonan 2 (Selkirk wins best-of-seven final 4-0)
Saskatchewan Junior
Prince Albert 6 Swift Current 3 (Prince Albert wins best-of-seven semi-final 4-2)
Moose Jaw 6 Estevan 5 (Moose Jaw wins best-of-seven semi-final 4-2)
B.C. Junior
Richmond 8 Nanaimo 4 (Best-of-seven semi-final tied 3-3)
B.C. Intermediate
Vernon 6 Burnaby 0 (Vernon leads best-of-three quarter-final 1-0)
Port Alberni 3 Esquimalt 2 (Alberni leads best-of-three quarter-final 1-0)

Midget hockey clinic

Sixty of the top midget-aged hockey players in British Columbia will be invited to participate this summer in a specialized training program sponsored by the B.C. Amateur Hockey Association.

The B.C. Junior Olympic Hockey Program will provide an eight-day, in-depth training experience for players aged 15 and 16 at the University of B.C. under the leadership of top international, professional and university coaches and players, said Dave Andrews of Victoria, provincial development co-ordinator for the BCAHA.

Andrews said the project, Aug. 2 to 9, will feature daily three-hour on-ice sessions designed to improve individual skill levels and team-play understanding, plus off-ice lectures on leadership, nutrition, conditioning and alternatives available to players in their future development.

Games success

WHITEHORSE (CP) — Arctic Winter Games officials say they could have a surplus of $150,000 when the games end Sunday.

Owens said the surplus can be attributed to the generosity of the business community and the government and to the games volunteers who found ways to have work done free.

NHL LEADERS

	G	A	Pts
Dionne, Los Ang.	51	75	126
Gretzky, Edmonton	45	76	121
Lafleur, Montreal	48	66	114
Trottier, N.Y. Is.	36	58	94
Simmer, Los Ang.	50	41	91
Perreault, Buffalo	33	58	91
Sittler, Toronto	39	50	89
Stoughton, Hartford	49	38	87
MacAdam, Minn.	41	46	87
Rogers, Hartford	39	48	87

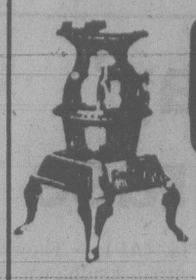

IF YOU ARE SERIOUS ABOUT HEATING WITH WOOD
SEE US FIRST!
THE STOVE SHOP
733A Goldstream Ave.
Victoria (Langford), B.C.
478-0322
CLOSED MONDAYS

IT'S COMING!
VICTORIA HUDAC'S
HOME EXPO '80
April 25, 26, 27
Esquimalt Sports Centre
Buy your tickets, $1 each, through LIONS CLUBS & SUPPORT THE SHAWNIGAN CRIPPLED CHILDREN'S HOME
PRIZE DRAW:
FIRST PRIZE
HOLIDAY FOR TWO IN THE CARIBBEAN
Courtesy Totem Travel

The Gas Mileage Champ
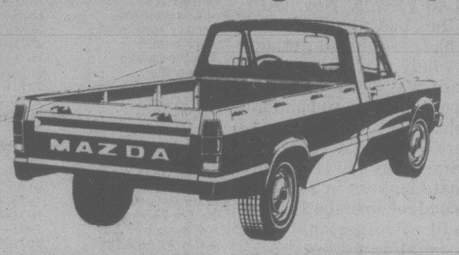

TOUGH MAZDA
$6493 Long Box, 5 Speed, Step Bumper
Official 1980 Canada Transport Ratings

	URBAN	HIGHWAY
MAZDA	29 mpg	43 mpg
TOYOTA	23 mpg	37 mpg
DATSUN	25 mpg	39 mpg

Based on labroatory tests approved by Transport Canada test methods. Actual consumption will vary.
MAZDA PACIFIC PEUGEOT
SALES — SERVICE — LEASING
BLANSHARD at JOHNSON 385-1451

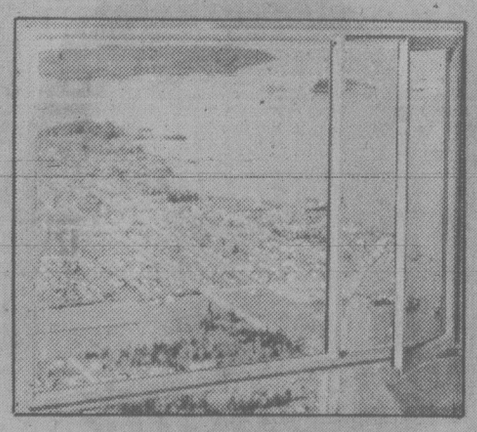

The view from many of Vancouver Island's finest buildings is through the crystal clarity of "Glacier" Thermal Barrier windows.

The Glacier Thermal Barrier Window System — maximum savings on heating bills because of reduced heat loss. Double glazing of glass reduces heat loss; inserting a suitable thermal barrier in the frame reduces the loss even more. Our ½" air space double glazed windows with the exclusive thermal barrier frame system gives close to a 60% reduction in heat loss when compared to single glazed with a metal frame.

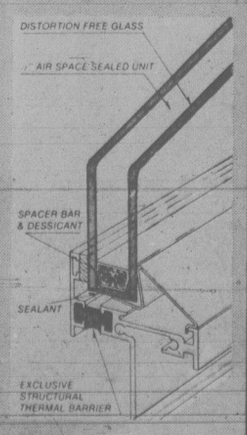

WESCRAFT MANUFACTURING COMPANY
Head Office and Plant:
P.O. Box 200, 2189 Keating X Rd.,
Saanichton, B.C., V0S 1M0
Telephone 652-1131
SALES OFFICES:
Victoria (Head Office) 652-1131; Nanaimo 758-2441;
Vancouver 278-4561; Kamloops 579-9211.
3-1

THE CORPORATION OF THE DISTRICT OF SAANICH

ZONING BY-LAWS NOTICE OF PUBLIC HEARING

Notice is hereby given that all persons who deem their interest in property affected by the following proposed by-laws will be afforded an opportunity to be heard before the Municipal Council on the matters contained therein at a PUBLIC HEARING to be held in the COUNCIL CHAMBER, Saanich Municipal Hall, 770 Vernon Avenue, on MONDAY, March 31, 1980, commencing at 7:30 p.m.

(a) "ZONING BY-LAW, 1978, AMENDMENT BY-LAW, NO. 4440". The intent of this proposed by-law is:
(i) to create a new Zone District RS-3 (detached housing) to permit the creation of lots with a minimum lot width of 15 m (49.2 ft.) having the same area as the RS-2 minimum lot size of 560 m² (6,028 sq. ft.); and
(ii) to rezone Lot Part A, Block 21, Section 12, Lake District, Plan 1393 (4080 Grange Road) from Zone District RS-2 (detached housing) to Zone District RS-3 (detached housing); and
(iii) to list individually the detached housing zone districts.

(b) "ZONING BY-LAW, 1978, AMENDMENT BY-LAW, NO. 4441". The intent of this proposed by-law is:
(i) to create a new Zone District RS-5 (detached housing) to permit the creation of lots with a minimum lot size of 665 m² (7,158 sq. ft.) and a minimum lot width of 18 m (59.1 ft); and
(ii) to rezone Lot 1, Section 55, Victoria District, Plan 10352 (4065 Livingstone Avenue) from Zone District A-1 (rural) to Zone District RS-5 (detached housing).

A copy of the proposed by-laws may be inspected at the Municipal Hall, 770 Vernon Avenue, between the hours of 8:30 a.m. and 4:30 p.m., Monday to Friday, except Statutory Holidays.

"R.M. SHARP"
Municipal Clerk

charge it — chargex or master charge

FLORSHEIM
... only Florsheim offers such a vast selection of styles and sizes ... something right for every taste ... all with enduring quality ... ask for "St. Regis" by Florsheim ... black kid, brown kid ... 82.00
Available in all our men's shops
Ingledew's men's shoe shops
749 YATES ST. 382-5443
mail orders accepted
3-22

External services revised

OTTAWA (CP) — Prime Minister Trudeau announced a consolidation of Canada's foreign service, catching some external services by surprise.

The prime minister said in a statement that the senior levels of the external affairs department, the trade department and the immigration department will be integrated.

Additionally, the foreign services of the immigration department would be merged with those of external affairs.

People working abroad for the Canadian International Development Agency — the Canadian aid agency — would be given a chance to become members of the external affairs department.

For the people who deal with Canadian foreign affairs officials the change is purely technical. There appears to be no change in services offered abroad by embassies and no change in basic operations of the various departments in Ottawa.

But a managerial committee will decide on which member of which department is best suited for a specific foreign affairs posts. Not all of Canada's top official abroad are external affairs officials. Ken Taylor, the ambassador in Tehran who helped six Americans leave Iran, is a trade department official.

Spokesmen for the department said technicalities of the reorganization still must be worked out.

Trudeau is following the recommendations of Barry Steers, former Canadian consul-general in New York.

Loto-Sexe busted

MONTREAL (CP) — Police have arrested 15 city men and women in connection with the operation of an illegal lottery with a difference.

"Loto-Sexe" — in which winning holders of a $2 ticket had the choice of a night in a hotel with free food, liquor and the company of two young prostitutes, or $400 in cash — lasted only six weeks, a Montreal police spokesman said Friday night.

But it netted its operators several thousand dollars, he said, adding that police were not yet sure of the amount.

St. Jean and wife back home

Prize vacation turns sour

OTTAWA (CP) — A western Quebec man who spent four days in a Mexican jail after being accused of stealing a wallet wants Canadians to boycott Acapulco to protest Mexico's "guilty-until-proven-innocent" policy.

Gilles St.-Jean of Touraine, was released from an Acapulco jail earlier this week after being jailed during a one-week vacation won by he and his wife Lorraine.

St.-Jean said Friday that although he was released for "lack of proof," he was forced to pay $800 in bribes to police, guards, courts staff and the judge and another $400 to a lawyer. He also paid a private detective in Montreal to help get him out of Mexico.

He was arrested March 12 — three days after his arrival at the holiday resort — after being accused by a hotel manager of stealing a wallet containing $300 from an American woman.

Police, who told him he was guilty of the theft because a guide saw him do it, took him to a jail where he was placed in a small cell with 19 others.

After talking with the Canadian vice-consul in Acapulco, St.-Jean was given a lawyer and moved to a larger jail to serve a mandatory three-day term.

He said he was given no food for 24 hours and was only able to eat in the second jail when an American prisoner lent him money to pay for food.

His wife flew home March 16 because she was afraid she would also be arrested. St.-Jean followed after his release on March 18.

"Sixty per cent of the tourists down there are Canadians but nobody seems to care how you're treated," he said in an interview.

Lalonde sees gas up 16¢ a year

OTTAWA (UPC) — Motorists can look forward to annual increases of 13 cents a gallon at the gas pump over the next four years, federal Energy Minister Marc Lalonde says.

But the increases, smaller than those proposed by the defeated Conservatives, may be achieved by placating the Alberta government during negotiations over domestic oil pricing with federal approval to allow the province to export more natural gas to the United States.

Lalonde, in an interview to be broadcast Sunday on CBC-TV, predicted "very tough and arduous" negotiations with Alberta.

The Liberal cabinet minister said he expected to be able to negotiate an increase in the barrel price this year which would be less than $4, and under the $4.50-a-barrel increase for the following three years, which were the price hikes proposed by the defeated Conservative government last year.

In order to satisfy the government of Alberta Premier Peter Lougheed, which has stated it will not tolerate an arrangement offering less than that of the Conservatives, Lalonde said it might be possible to give Alberta the approval to make more exports of natural gas.

The federal energy minister said, however, such approval would be conditional upon American commitment to completing the northern gas pipeline to Alaska.

Lalonde is due to meet with U.S. Secretary of Energy Charles Duncan next week in Ottawa to discuss the fate of the pipeline.

He said U.S. President Jimmy Carter last week received a letter from Prime Minister Pierre Trudeau "stressing to the American authorities the importance the government of Canada attaches to the realization of that particular project."

If the U.S. decision is to abandon the project, Lalonde added, the Canadian government would then make a "full reassessment" of its export arrangements.

"What we must know from the Americans is whether they're really serious about this project," Lalonde said.

"If they tell us that they have abandoned it and they don't intend to realize it, obviously we will have to go through a full reassessment of the whole situation."

If the U.S. says the project remains a very high priority and will proceed, then "it's another ball game," he said.

But Canada is entitled to know very soon, if not Monday, where the Americans stand.

Lalonde admitted that his willingness to export more natural gas goes against the feelings of some of his Liberal colleagues.

But he said the party has not said there should be no natural gas exports and added that the previous Liberal administration aided exports.

Bulbs for soldiers

THE HAGUE (Reuter) — Each of the 33,000 known surviving Canadian soldiers who took part in the Second World War liberation of the Netherlands will be sent a package of tulip bulbs to commemorate the event, Dutch officials said today.

The gift will be part of Dutch celebrations marking the 35th anniversary of the freeing of the country from the occupying Nazis in 1945.

The Canadian veterans will receive the bulbs in September and the flowers — in the Dutch national color of orange — should bloom next spring.

One thousand former Canadian soldiers will visit the Netherlands in May to attend the anniversary celebrations. They will stay in Dutch homes and join the Dutch royal family at memorial services.

St. Joseph's Catholic School
APPLICATIONS FOR ENROLMENT
In Kindergarten, age 4 yrs. to Grade 8 now being accepted for Sept. '80.
The School provides a strong Academic Program within a warm spiritual environment.
For further information please write or phone:
THE PRINCIRAL
ST. JOSEPH'S CATHOLIC SCHOOL
757 WEST BURNSIDE RD.
VICTORIA, V8Z 1M9 Tel. 479-1232

CORPORATION OF THE CITY OF VICTORIA

NOTICE OF PUBLIC HEARING

NOTICE IS HEREBY GIVEN that all persons deeming their interest in the following matters will be afforded an opportunity to be heard before City Council at a Public Hearing to be held in the Council Chamber, City Hall, on **THURSDAY, MARCH 27, 1980 at 7:30 p.m.**

"REZONING BYLAW (NO. 92)" (APC Study Case #214-115 — Bylaws Nos. 92, 96 and 99)
To rezone the Canadian Broadcasting Corporation site on Hill Street, Blanshard Street, Kings Road and Ross Lane from the "C-1 zone, Limited Commercial District" to the "PB Zone, Public Building District" as indicated in sketch plan "A".

"REZONING BYLAW (NO. 96)"
To rezone the Royal Canadian Mounted Police building on Nanaimo Street, Topaz Avenue and Blanshard Street from the "R-1B Zone, Single Family Dwelling District" to the "PB Zone, Public Building District" as indicated in sketch plan "B".

"REZONING BYLAW (NO. 99)"
To rezone the Central Park, including the Crystal Pool, bounded on Quadra Street, Queens Avenue, Vancouver Street and Pembroke Street from the "R-3-1 Zone, Multiple Dwelling District" to the "PB Zone, Public Building District" as indicated in sketch plan "C".

Copies of the draft bylaws may be inspected in the Douglas Street foyer, City Hall, between the hours of 8:30 a.m. and 4:30 p.m. any day City Hall is open for business prior to the hearing. Further enquiries should be directed to the Department of Community Development, Tel: 385-5711, Local 360.

City Hall
Victoria
Colin F. G. Crisp
Assistant Municipal Manager

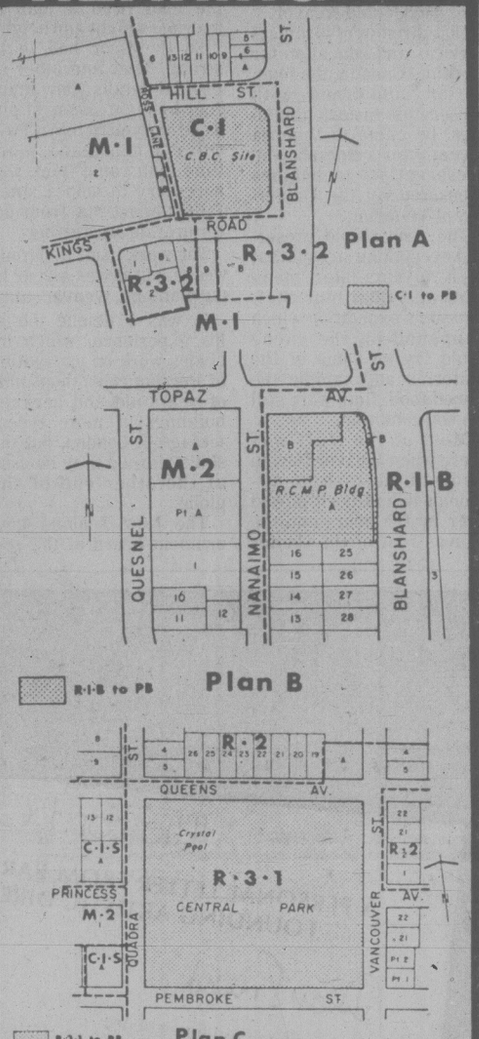

A Budget that benefits all British Columbians.

and meets the challenge of the 80s

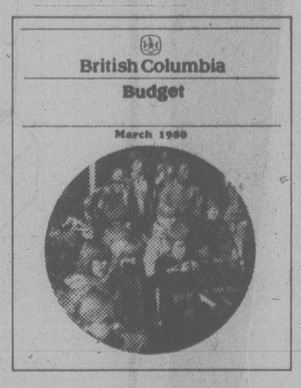

"This budget represents a strong statement of confidence in British Columbia. It is a budget which builds for our people in the 1980s and prepares for the opportunities and challenges ahead."
Honourable Hugh A. Curtis
Minister of Finance

Thanks to a strong economy and carefully planned programs, over the next 12 months your provincial government will spend:

$906 on health and social services for each British Columbian.
$1,963 for each patient in acute care hospitals in British Columbia.
$1,394 on education costs for each public school student in the province.
$4,344 on education costs for each university, college and vocational school student.
$405 per household on direct aid to municipalities throughout British Columbia, in addition to the Home-Owner Grant.
$189 per person on provincial highways, roads and bridges.

This is a budget for the 80s which serves the people of British Columbia in a responsible, sensitive and forward looking way.
For the full text on the new Provincial Budget and all the details, write:
Provincial Budget
% Ministry of Finance
Parliament Buildings
Victoria, B.C. V8V 1X4

Province of British Columbia
Ministry of Finance

Island Saw Co.
617 Chatham Street
385-5500

WAIT FOR THE AUDIO WAREHOUSE!

DO YOU WANT A NICER BODY?

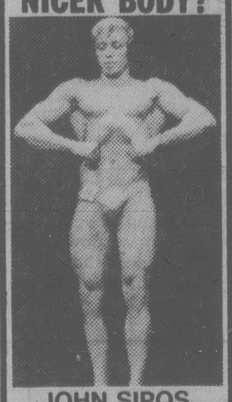

JOHN SIPOS
Mr. Victoria
Universal Fitness Centre Pupil.
Let me help you out with training and nutritional advice.
This could be the start of a new you!
5 VISITS FOR $5 INTRODUCTORY OFFER
Special Rates for Students
CALL NOW
UNIVERSAL FITNESS CENTRE
4240 Glanford Ave.
479-3115

OWNER OPERATED 100% A CANADIAN COMPANY

THRIFTY FOODS
1590 FAIRFIELD RD.
PLENTY OF FREE PARKING

Prices effective Sun., March 25, Mon., March 26, Tues., March 27

FRESH GOVT. INSPECTED
CHICKEN BREASTS lb. 1.39

FRESH REGULAR
GROUND BEEF MINIMUM 3 lb. pkg. lb. 99¢

M.J.B.
INSTANT COFFEE 10 oz. jar 4.49

MALING ASPARAGUS STYLE
WHOLE GREEN BEANS 14 oz. tin 49¢

MISS MEW
CAT FOOD 3 6 oz. tins 89¢

ISLAND FARMS
ICE CREAM 4 litre tub 2.99

WIN ONE OF THREE $100.00 CASH PRIZES
GUESS THE DAY AND HOUR OF THE START OF OUR GRAND RE-OPENING SALE IN THE FAIRFIELD STORE
ENTRY FORMS AT THE STORE — CONTEST ENDS MARCH 31st

BOUNCE
FABRIC SOFTENER pkg. of 60 3.29

SCHWEPPES
GINGER ALE Plus Deposit 2 750 ml btls. 69¢

MALING
MUSHROOMS STEMS and PIECES 10-oz. 69¢

VALLEY FARMS
GREEN PEAS 2 lb. pkg. 69¢

IMPORTED CANADA No. 1 FIELD
TOMATOES lb. 39¢

IMPORTED FANCY
GREEN PEPPERS lb. 39¢

CANADA No. 1 GEM
POTATOES 10 lb. bag 89¢

1590 FAIRFIELD RD. VICTORIA, B.C.
WE RESERVE THE RIGHT TO LIMIT QUANTITIES
STORE HOURS MON.-FRI. 9-9, SAT. 9-6 SUNDAY 10-6

A polar-bear proof tent floor? That's called heritage protection

By NORMAN GIDNEY

Architect Martin Weaver meets problems in his career as a heritage preservation expert which architecture school never prepared him for.

For example, designing a polar bear-proof floor for a hut in the Canadian arctic.

Two years ago Weaver went with a team to Dealey Island off the south shore of Melville Island in the Arctic, to stabilize a shelter ravaged by the elements and the polar bears.

It had been built to house a cache of food and clothing left by one of the many rescue parties sent out to find the illustrious British explorer Sir John Franklin, whose 1845 expedition to the Canadian far north had vanished.

"That was a very interesting job," said Weaver.

Now director of technical services and education for Heritage Canada, the foundation concerned with preserving historic buildings, he came to Victoria recently for a workshop on preservation techniques sponsored by the University of Victoria.

The Arctic cold preserved everything so well that even 70 years later, members of Vilhaljmur Steffansson's expedition which happened on the cache could try on some of the uniforms and sample the tinned food. Both were still in good condition.

Most of the stuff was there when Weaver flew in two summers ago, although it had been pawed over by the bears and the canvas roof of the shelter had long ago caved in under the weight of winter snows.

The freeze-thaw cycle of more than a hundred winters and summers had encased everything in a block of ice. Inside the hut was one big chunk of supplies, 30 or 40 cubic metres of food and boots and winter clothing frozen into a mass.

The restoration team removed some items for the museum of the north at Yellowknife but left most of the goods intact after installing a strong floor in the hut. It had to be strong enough to take the weight of curious polar bears.

Weaver said they stand erect on their hind paws to reach higher. A beast weighing 1,000 pounds or more would place a stress three times greater than the load from a man of average weight and height.

So the floor had to be strong. That and other logistical details (how many four-by-eight sheets of plywood can you fit into a Twin Otter?) consumed more time than you'd think was necessary to stop a small falling-apart hut from deteriorating any further.

The work itself took four weeks, but it was a year in the planning, Weaver said.

It was a unique job in his experience, which includes work on excavation of Persian ruins thousands of years old and heritage buildings of more recent vintage in London, but the skills learned may be used at the other end of the globe.

The New Zealand government heard of the restoration job done at Dealey Island and a team of Canadians may be flying to Antarctica to advise on preservation of early explorers' camps in the New Zealand sector. Though the sites are separated by 10,000 miles, there are similar problems.

WEAVER
. . . heritage specialist

Weaver's present post at Heritage Canada is essentially one of promoting heritage preservation through educating professionals and the public.

The construction industry is going through a period of recession and recycling and restoring older buildings are becoming more significant in the business.

But they're coming up against a scarcity of individuals with the techniques and expertise to do the job well. Resource people like Weaver are in high demand for lectures and workshops all over the continent.

Heritage Canada is trying to encourage retraining programs so architects, engineers and builders can re-learn some of the old methods of construction.

Weaver said his experience has disproved the old saw that you can't get good workmen any more. Give a journeyman plasterer or carpenter some time with the old tools of his trade and he's soon duplicating the fine work of 19th century craftsmen.

"There's not the terrible shortage (of skilled workers) people thought," Weaver said.

"It doesn't take very long to pick up the skills."

A colleague runs a course in New York for the Cleaners and Caulkers Union, an offshoot of the Bricklayers Union, and the men show up after-hours for the voluntary course he teaches in treating old brick and masonry, said Weaver.

In Canada, the Canadian Labor Congress and the building trades unions are "highly receptive" to the idea, particularly since unemployment is so high in the construction industry.

It's only in the last two or three years that North Americans have started to shift significantly towards thinking favorably of conserving the old. Heritage preservation is more than sentiment — it makes sense in economic terms as well.

"If you keep an old building you do two things. You retain a quality of life that is more pleasant than living in a modern apartment. And you save a number of materials that are represented by that building," said Weaver.

Some heritage experts have developed a convincing tool — it takes the energy equivalent of a gallon of gasoline to produce five bricks, from digging up the clay to running the machinery which made them and baked them and delivered them to the building site.

You destroy an old building and that investment is lost forever.

Some politicians and senior civil servants are coming to accept this different view, but Weaver added:

"It's very difficult to push. Booming construction activity is a sign of a healthy economy. It takes an enormous amount of pressure to move into another course."

Computer cleaning navy's ears

A Victoria data-processing firm has won a defence contract to study distracting noise picked up by the navy's underwater listening devices.

Barrodale Computing Services Ltd. was given $10,448 to investigate a mathematical solution to the problem of flow noise caused by the rush of water past hydrophones.

Ian Barrodale said the phenomenon is similar to the windrush transmitted by a microphone used outdoors.

ISLAND CRIME WATCH Inc.

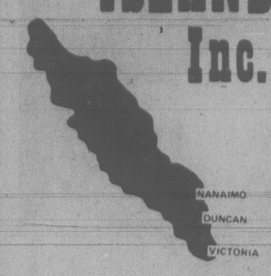

Mr. Larry Scott, President of Island Crime Watch Inc., is pleased to announce that our rapidly expanding community services division, has been complemented by the addition of Mr. Harry Harrison who has accepted a position as chief security consultant.

Harry comes to us with 34 years experience in all aspects of security and was highly recommended by Shorrock Security Systems of England where he showed skill in analysing ways of dealing with customers needs that led to outdoor detection and monitoring systems.

Our company is now in a position to provide the community with more competent advice by professional security consultants who will recommend economical, efficient, positive security programs.

A community must develop permanent, positive security habits. As a convenience to yourselves, transfer the responsibility to professionals.

CALL HARRY HARRISON, 383-3322
Security Consultation and Analysis

3-22

The Lord Chamberlain's Players

A PERSONAL LETTER FROM BARRY MORSE
FOUNDING ARTISTIC DIRECTOR

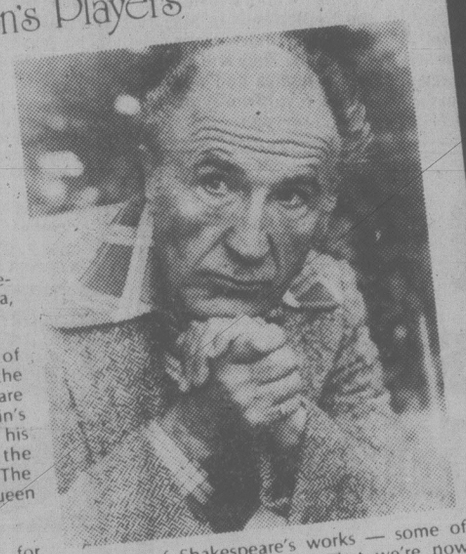

Dear Friend,

We are going to be neighbors!

No doubt you'll have heard of our plans to re-create Shakespeare's Globe Playhouse in Saanich on the outskirts of Victoria, British Columbia.

To all theatre lovers and theatre workers, the name of William Shakespeare is the most exciting and best loved in the world. In his working life as actor and playwright, Shakespeare was a member of a fellowship called the Lord Chamberlain's Players (hence the name of our group!). Shakespeare and his fellows went on to become the chosen entertainers at the Royal Court, so it's fitting that our Lieutenant-Governor, The Honorable Henry Bell-Irving, the representative of our Queen should also be our patron.

Shakespeare and the Lord Chamberlain's Players built, for their working home in 1599, the Globe Playhouse. It was there that many of Shakespeare's works — some of the greatest plays in history — were first produced. And it's a re-creation of this playhouse that we're now planning to build.

We are off to a flying start. We've already been granted a site by the Municipality of Saanich. It's a wonderfully located 7.7 acres (formerly the Maltwood estate) overlooking the Patricia Bay Highway.

I'm so enormously excited by this venture that I've become part of it, as Founding Artistic Director. I haven't been so enthused about anything since I served as Artistic Director in the early days of the Shaw Festival. Of course I'm proud to have seen that Festival and its neighbor in Stratford, Ontario, grow to international stature. But I can see no reason why something of equal standing should not exist here in the west.

As a Canadian artist I promise you that everything will be done to ensure that the quality of your Festival will be as much a source of pride to you as those other Festivals are to all Canadians.

Many benefits, both tangible and intangible, will come from this venture — in tourism, in education, and above all, in general pleasure.

We've already received the warmest interest and support from many quarters: your government, television and radio, and many newpapers and publications.

But what we need most is **YOUR** support; in interest and enthusiasm, of course, but you will understand that at the outset our need is for financial help towards the capital costs of launching The Globe.

Will you please be one of the friends of our playhouse?

I will personally thank you for a contribution of any size. Of course all contributions will be tax-deductible and you will receive a receipt for that purpose.

If you are able to make a contribution of $100 or more you will be enrolled as a Fellow of the Lord Chamberlain's Players and will receive a scroll honoring you as such.

I look forward eagerly to hearing from you and meeting you at "The Great Globe Itself" when our playhouse comes to life in 1981.

With heartiest thanks and good wishes,

Sincerely,

Barry Morse

Barry Morse

P.S. Should you wish to have any further information on our project, please call us at 381-1114.

PLEASE MAKE CHEQUES PAYABLE TO LORD CHAMBERLAIN'S PLAYERS
MAILING ADDRESS: 203—824 JOHNSON STREET, VICTORIA, B.C. V8W 1N3

3-16

Only 1 Week left to Save

20%

on Installed double glazed windows

You'll get fuel Savings plus Eaton's fine Service. Sale ends March 29th

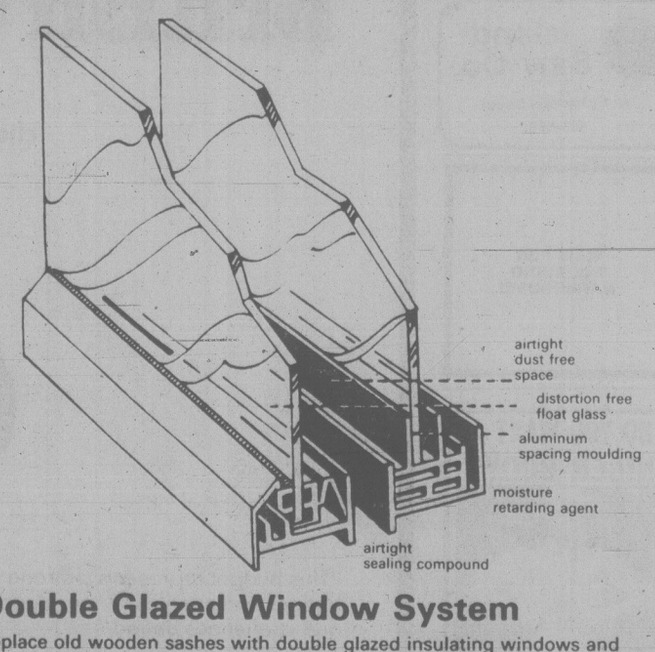

Double Glazed Window System

Replace old wooden sashes with double glazed insulating windows and decrease through-glass heat loss by as much as 50%.

And, you'll enjoy a cooler home in the summer, a quieter home all year round. Homes presently equipped with single glazed aluminum windows can now experience the benefits of double glazing, too. This secondary system provides an insulating air gap of at least 1", eliminating drafts and condensation.

Other Eaton's Home Improvements

- wall and attic insulation
- shingle re-roofing
- 5" continuous gutters
- soffit systems

All installations performed by qualified tradesmen. And guaranteed by Eaton's. Just say "Charge it" on your Eaton's account.

Phone now for a no-charge, no-obligation estimate and design service.

382-7141 Local 359

EATON'S

HOME IMPROVEMENT SERVICE

CORPORATION OF THE DISTRICT OF SAANICH

NOTICE

FLUSHING OF HYDRANTS

Flushing of watermains and hydrants will be carried out in various areas of the Muncipality up to April 18, 1980. As some discoloration of water can be expected, commercial establishments, such as laundromats and beauty salons, will receive advance warning of dates of flushing in their vicinity if a request for such notification is received. Telephone 386-2241, local 385.

In no case however, can the Corporation accept responsibility for any damage arising out of the use of discolored water. Consumers are therefore advised to be on alert for temporary discoloration of water.

C. T. Warren
Municipal Engineer

'Jail him' judge's stand right: probation expert

An expert on probation services in Canada says a Vancouver judge was right in threatening probation officers with jail terms if they refuse to carry out his orders.

Dan Coughlan, former director of probation services in Ontario and chairman of the Ontario Parole Board, said in an interview here he is appalled by a probation officer's suggestion that a judge doesn't have jurisdiction over the handling of persons placed on probation.

The suggestion, made in Vancouver provincial court Tuesday, drew strong criticism from provincial court Judge Edmond Cronin.

The judge said probation officers have no authority other than that given them by the court.

"The judge is absolutely and perfectly correct," said Coughlan.

"It is utterly ridiculous for anyone to think otherwise."

He said probation officers are officers of the court and bound to follow whatever orders are set down for them.

"If the judge tells an officer to push a peanut with his nose down the main street at high noon, he has to do it."

There is one other option, he said — the officer can quit.

The 66-year-old Coughlan, who is writing a book on probation in Canada, called the case the ultimate example of permissiveness.

"The mistake was made when we started to hire people who have been trained in the new science of social work."

Coughlan — he has a master's degree in social work — said such officers regard themselves as professionals.

Some, however, may be deluded into thinking that just because they are professionals they have more authority than they have.

There is a tendency, he said, for some of them to regard their way of doing things as perhaps superior to that of a judge — a we-know-best mentality.

But Coughlan said a judge's order must be final and irrevocable.

"It can be questioned, but not in open court," he said.

He said the proper procedure is to discuss the case with the judge in chambers.

Failing that, the matter can be brought to the attention of the attorney-general.

Coughlan called social workers, members of one of those most dictatorial professions.

He said many social workers presuppose all criminals want to be rehabilitated.

"But the facts show that is not the case. The recidivism rate (number of criminals returning to jail) would indicate otherwise."

District of North Saanich

NOTICE

FLUSHING OF WATERMAINS

The District will be carrying out a Flushing Program for approximately two weeks commencing March 24, 1980. Some discoloration and reduction in water pressure can be expected. We apologize for any inconvenience.

PEUGEOT
DIESEL
Since 1922

You can pay more but you can't buy a better automobile.

Peugeot 504 SL Sedan, diesel motor, with sun roof, power steering, power front windows, Michelin XAS tires, 4-speed manual transmission, quad headlights, 4-wheel power assisted disc brakes, plus much more.

MAZDA PACIFIC PEUGEOT

SALES — SERVICE — LEASING

BLANSHARD AT JOHNSON 385-1451

Dealer Licence 02073A 3-14

Overnight rash of accidents

City police traffic division had its hands full overnight with four downtown accidents.

Only one of the mishaps resulted in serious injury.

George Richard McIvor, 39, of 3411 Bethune, is in stable condition in Victoria General Hospital with multiple fractures and cuts received when his motorcycle collided with a car at Blanshard and Johnson about 11 p.m.

The driver of the car, Thomas Brandon of 1648 Wilmot Place, was not hurt.

Police said McIvor was thrown off his bike and landed about 75 feet away.

About $3,600 damage was done to the two vehciles.

Earlier in the evening four persons were sent to hospital following a two-car rear-end collision at Fisgard and Douglas caused when one of the vehicles stopped suddenly to let an emergency vehicle pass.

Police said the driver of one of the cars, Brian Bilotta, 22, of HMCS Yukon, was admitted to VGH with a possible concussion and head injuries. He is in stable condition.

A passenger in his car, Elizabeth Shelton, 27, address not known, the driver of the other car, Brian Allen, 25, of 301-254 Gorge, and Allen's passenger, Patricia Doonan, 24, address not known, were treated for minor cuts and bruises.

The mishap occurred at 9:13 p.m. and total damage is estimated at $7,000.

Police are looking for the drivers involved in two other single-vehicle accidents.

Both fled on foot, the first after his van struck a power pole at Douglas near Queens at 1:10 a.m., and the other after a stolen car rammed a parked car in the 600-block Francis at 1:48 a.m.

Police said the car had been stolen from Metro Toyota just moments before. A passerby nabbed a 15-year-old passenger who attempted to run off and held him until police arrived.

But the driver, also believed to be a 15-year-old boy, escaped.

Council to review Songhees plan

A comprehensive land-use proposal for the Songhees reserve will come before Victoria city council in April for discussion purposes, Ald. Bob Wright said Friday.

Wright, chairman of council's land-use committee, said the proposal would include housing, light industry and realignment of roads.

The proposals involve finding a solution to a major traffic bottleneck west of Johnson and for a continuation of the walkway around the harbor, west and south of Johnson St. Bridge.

The future of the E & N railway terminal and the oil tank farms on the 77-acre property will also be discussed.

Provincial Capital Commission
Hon. Hugh A. Curtis Minister Responsible

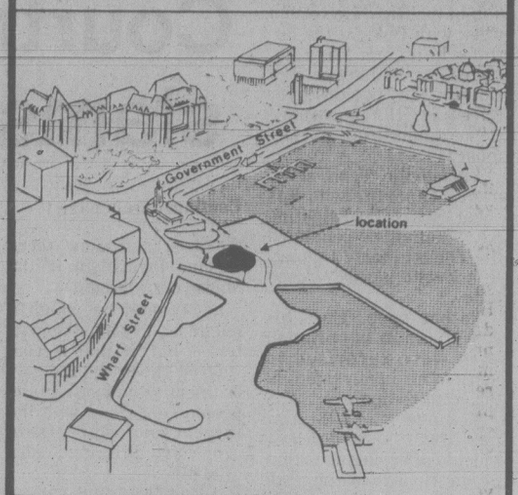

NOTICE

For the months of June, July and August, 1980 the Provincial Capital Commission will make available, at no cost, its SHIP POINT WHARF SITE in Victoria's Inner Harbour for appropriate non-profit functions that will have a high level of public interest.

The area referred to is the level, blacktopped portion (approx. 5750 sq. ft.) between the landscaped slopes along Wharf Street and the concrete walkway which bisects the site.

This prominent link in the waterfront promenade is the one area which can accommodate larger events; and would be an ideal venue for a series of one-day events such as:—

Band Concerts
Other musical programmes
Ethnic Dancing
Art Exhibitions
Craft Exhibitions
Theatrical presentations, etc.

Interested parties are invited to submit proposals to:

The Secretary
PROVINCIAL CAPITAL COMMISSION
1002 Wharf St.,
VICTORIA, B.C.
V8W 1T4

Closing date for submissions is 30 April, 1980.

street smart

The Airstep halter strap sandal for summer

At Eaton's, we call our new collection of Airstep sandals "street smart" for two very good reasons. First, they were designed with hot summer sidewalks in mind. All have open toes, halter straps and cool, built-in comfort. Second, they're a dressy shoe. The smart shoe for summer in the city. Equally at ease on Douglas Street, Fleet Street or Borbon Street. So, if you're looking for a shoe that gives you both style **and** comfort, take your first step to Eaton's and Airstep sandals. Sizes 5½-10.

Summit Perforated vamp, man made upper, covered heel approximately 2¾" high. Cashew color only. 32.00

Trudy Cut out vamp, leather upper, covered heel approximately 3" high. Bone, navy or black patent. 40.00

Roma Perforated vamp, man made upper, covered heel approximately 2" high. Black patent only. 32.00

Pinnacle #2 Pleated vamp, kid leather upper, covered heel approximately 3" high. Black, brown, wine and bone. 40.00

Women's Shoes, Floor of Fashion.

EATON'S

Store Hours: Monday, Tuesday and Saturday, 9:30 a.m. to 5:30 p.m. Wednesday, Thursday and Friday 9:30 a.m. to 9:00 p.m.

KKK comes to B.C.

Continued from page 1

party who was hung in 1946 for war crimes.

Droege says he spent about 14 years in Toronto, learned the printing trade and came to Victoria to take a job with Capital Business Forms, 444 Williams.

He quit in November and, after a holiday in the Caribbean, went to the United States, touring the western and southern states on behalf of the KKK. He spent a week with Duke at the latter's home in Metaire, Louisiana, and spoke at a rally in New Orleans over Christmas. His appearance there generated puzzlement.

A Nashville, Tenn. newspaper reporter who has spent years investigating KKK activities contacted the *Times* in early January to ask who is this Droege fellow?

No one knew. Even his co-workers at the printing shop were surprised to learn of his involvement in the organization.

Said one: "He's the last person I would have thought of belonging to that group. He was so quiet. All he did was do his printing job — and he was extremely good at that."

Droege says he kept a low profile because he doesn't believe in mixing vocation with avocation.

But those days appear to be over.

Still the KKK isn't rich enough yet to provide him a salary.

As a stop-gap measure he says he's got a contract to do some tourist promotional work for a group in California.

What's he promoting? Travel in the Caribbean.

It's okay to work with other races, he says, just as long as you don't live with them.

Inuit are the gambling champs

ESKIMO POINT, N.W.T. (CP) — This hunting and trapping community of just under 1,000 may have more gamblers per capita than any other place in the country.

For about the past year, since prohibition dried up the Inuit settlement 1,200 kilometres north of Winnipeg on the shore of Hudson Bay, poker and pool have become favorite pastimes.

It's not penny ante stuff — thousands of dollars have been lost on a hand of cards and pool is often played for $100 a game.

"A friend and I went to Churchill (240 kilometres south) for a week on money we won," said a young Inuit pool player.

He said he knows people who have won enough to buy new snowmobiles, valued at about $2,300 here.

"I used to lose all the time. But now I'm doing pretty good." He pulled out a wad of $500 from his pocket to prove his point.

Town councillor Jose Kusugak said gambling has become a major problem in the community.

"You know someone who has a TV, radio, stereo and all that and one day you visit and it's all gone. He's been cleaned out, lost it all in a night's gambling."

Although pool games go until 4 a.m. with bets of up to $500 a time, the big money is wagered in poker games, said resident Billy Kuksuk. One local man recently offered his daughter as collateral on a hand.

"He lost everything and then he offered to put his two-year-old daughter up, but nobody would play him after that. Now that guy doesn't gamble anymore."

RCMP Cpl. Jerry Horsman said he has made no move to eliminate the practice.

"If there's a complaint I'll take action. Otherwise I leave it alone. My feeling is that this is their community and I'll keep the law they want."

Little of the money leaves the community anyway, Horsman added.

"One guy loses $300 and his TV one night, but the next week he's won it back. We're isolated here and it's not going anywhere. The money just goes round and round."

NOTICE to MERCEDES-BENZ OWNERS

You are cordially invited to bring your Mercedes-Benz to a free service clinic to be held March 25, 26, and 27 at Three Point Motors, 2620 Government St. Mercedes-Benz representatives will inspect your car and report on its condition. Please call 385-6737 for an appointment.

Courtroom monitor slams Vogel probe

Continued from page 1

the area and show there was no favoritism in the Moran case, he said.

Lucas said he wants a public inquiry into the matter — but, if that is considered too costly, the government should satisfy the people concerned with the three cases that "there aren't two different scales of justice."

He said he still has questions as to why no notice was given of the Moran case, which was not heard on a normal court day.

He said it was a matter of luck that a member of the justice council found out about the hearing but when she walked into the courtroom, she was given the impression she was not welcome.

Justice councils were established in all areas of the province by the former NDP government to monitor the operation of the justice system in their own areas.

Williams has said the serious charges in the Moran case did not go ahead because the local Crown prosecutor did not feel they could be supported by the evidence of witnesses and police. He said there was no interference by Vogel in the prosecutor's decision.

The other two cases of alleged interference by Vogel involved the dismissal of an impaired driving charge against a 17-year-old Vancouver youth and a decision not to call former chief justice John Farris as a witness in a prostitution case. Farris resigned when the case came to light but was not called as a witness because prostitute Wendy King pleaded guilty to keeping a common bawdy house.

The same day he was exonerated by Williams, Vogel said he intended to sue the CBC for libel.

On its Thursday night news, the CBC said it has responded to Vogel's demand "for an apology and a sum of money."

"Our regional director, Len Lauk, had this to say: 'We have examined our report and the statement issued by the attorney-general. We stand by our story and will defend any libel action.' "

Minister likes mortgage plan

MISSISSAUGA, Ont. (CP) — The minister responsible for the Canada Mortgage and Housing Corp. said Friday he hopes to introduce a plan before mid-April to provide relief from rising mortgage interest rates.

Paul Cosgrove, who is also the federal public works minister, said he hopes to introduce the plan before Parliament opens April 14.

However, he said he can't make any firm commitments.

Cosgrove said he was enthusiastic about a mortgage rate reduction plan proposed by officials in Peel Region.

That plan would provide tax credits based on income and the difference between the rate of inflation and mortgage rates.

For example, a homeowner with a $30,000 mortgage and an annual income of less than $20,000 would receive a credit of $1,200 under the plan.

Cosgrove told a news conference he likes the plan in principle but has not had time to study it in detail.

"I hope to have some action, some relief before April 14. . .but I can't say today that there will be a program," the minister said. "It's not unlike a number of programs discussed by the Liberal caucus in opposition."

Legislation that would have provided tax credits for a portion of mortgage interest payments and property taxes died on the drawing board when the Progressive Conservative goverment was defeated last December.

PROVINCE OF BRITISH COLUMBIA

MINISTRY OF TRANSPORTATION & HIGHWAYS SAANICH HIGHWAYS DISTRICT

Public Notice
Change of District Maintenance Boundaries

Effective April 1, 1980, all that portion of the Cowichan-Malahat Electoral District, presently administered by the Saanich Highways District, will be administered by the Nanaimo Highways District.

The area in question covers the general area from the Malahat Post Office north.

All enquiries and matters pertaining to public roads, should be directed to the District Highways Manager, 190 Wallace Street, Nanaimo, B.C., V9R 5B1.

Dated at Nanaimo this 17th day of March, 1980.

B. A. L'Hirondelle, Regional Highway Engineer, 3260 Norwell Drive, Nanaimo, B.C. V9T 1X5

WAIT FOR THE AUDIO WAREHOUSE!

OXFORD FOODS
271 COOK STREET

Prices Effective SUN., MAR. 23, to TUES., MAR. 25
WE RESERVE THE RIGHT TO LIMIT QUANTITIES

PARKAY MARGARINE	2-lb. pkg.	1.29
NABOB COFFEE	1-lb. pkg.	2.99
KRAFT CHEESE SLICES	16-oz. pkg.	1.79
ADMIRAL WHITE SOLID TUNA	6 ½ - oz. tin	1.39
ARMOUR CORNED BEEF	12-oz. tin	1.69
FOUR STAR TOMATO JUICE	48-oz. tin	69¢
SHIRRIFFS MARMALADE	24-oz. tin	1.19
WESTERN FAMILY FRUIT COCKTAIL	14-oz. tin	59¢
VALLEY FARM FROZEN PEAS	2-lb. bag	69¢
SUNLIGHT DISH LIQUID	32-oz. btl.	1.19

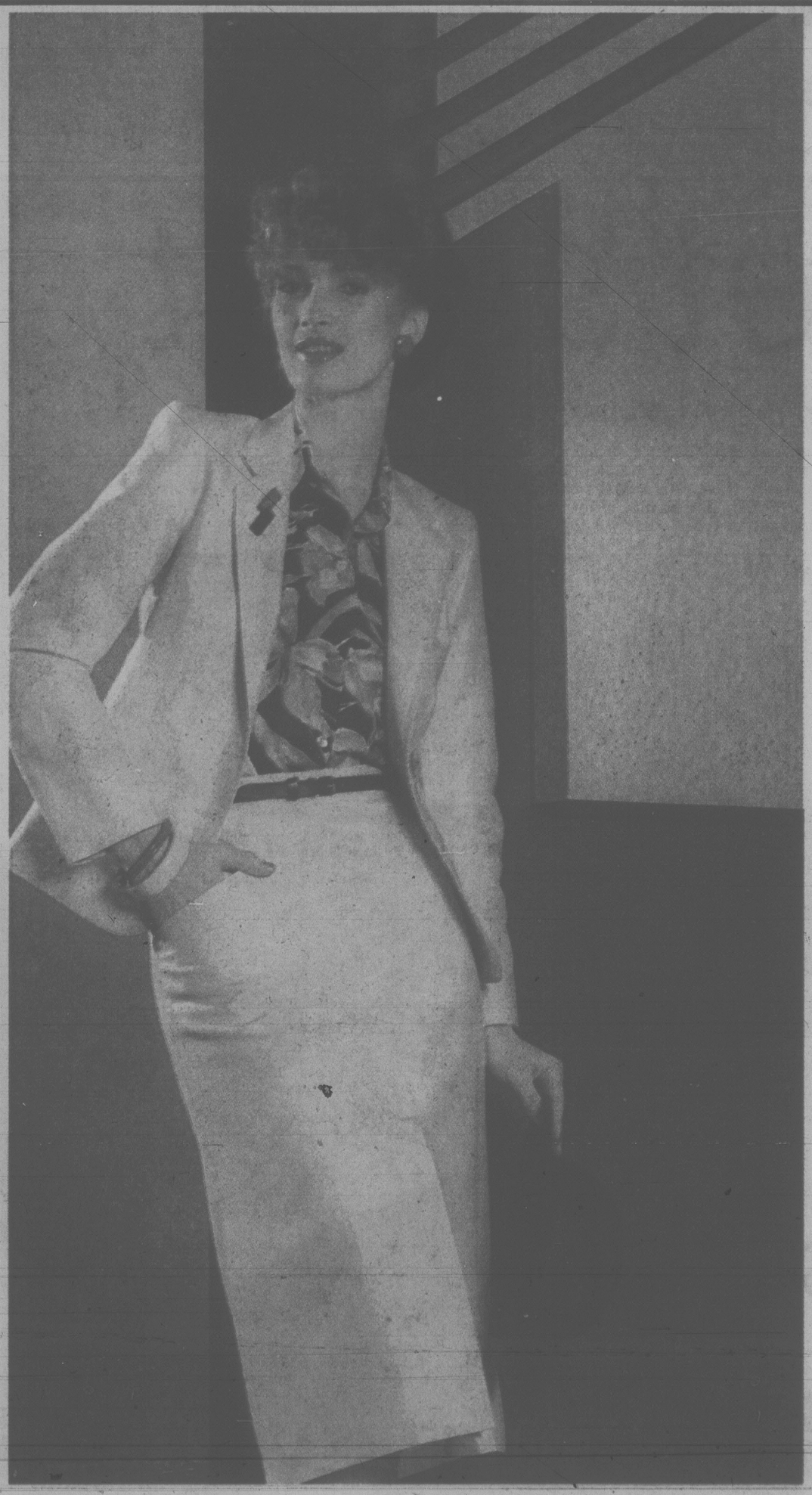

WHEN YOU'RE NUMBER ONE YOU NEVER SETTLE FOR SECOND BEST

We try hard to live up to our name. That's why we've gone through a few changes. The differences in Number One now: a new visual excitement of the shop itself; the versatility in designer's names; better versed in what's new. What's first in fashion: banana yellow suit by Coincidence of linen/cotton, for sizes 6 to 12.

Blazer	85.00
Skirt	50.00
Tropic print blouse	30.00

We'll never settle for second best, because to us, you're number one.

No. 1 shop, Floor of Fashion

EATON'S

the house
by jake banky

The Dewdney Dingbat rides again, and this time he's mounted on a new hobbyhorse.

George Mussallem, easily the most lovable red-neck in the legislature, is beating the drum for economic union with the U.S.

"Central Canada has a stranglehold on the West," says this old-line Socred. "Let trade flow north-south, the way God built the continent."

It will be George's most popular crusade since he introduced legislation to protect Sasquatches.

But does he go far enough?

My father always said, if you're going to do a thing, do it well.

By that token, if you're going to be a western separatist, go whole hog.

Which brings me to the Banky Whole Hog Solution for Western Alienation and Other Curiosities of Confederation.

Before I begin let me enter a disclaimer: I actually oppose any move to break up the country.

However, with Quebecers referendering, Prairie Tories hopping into the separatist sack and B.C.'s own Gentle George panting after a California connection, it's just as well to have a contingency plan.

Hence the Whole Hog Solution, based on the universaly admired precept that a buck is a buck.

In other words, if the country is falling apart anyway, let's all make some money.

The first thing we do is sell B.C. to the U.S. The price: $1 million for every man, woman and child in the province.

For 2.5 million British Columbians it adds up to $2.5 trillion, which may sound like a heck of a lot of money but is actually a bargain.

The Americans are running short of everything B.C. has in abundance — raw materials, hydro-electric capability, fresh water, room to expand.

The military value of a land connection to Alaska is worth the purchase price itself. Not to mention oil pipeline routes.

And they would have to cough up only a fraction of the $2.5 trillion in hard cash.

All they need do is establish a special bank creditng every British Columbian with his or her million bucks and pay reasonable interest on the deposits. Most people would leave the money in the bank and live off the interest.

B.C. then would become the 51st state, biggest and wealthiest in the union. Drop the British and call it Columbia.

★

All the instant millionaires would be offered a choice: they could become U.S. citizens or they could take their money and live comfortably in the country of their choice.

Those who wave the Maple Leaf could shift across the Rockies to what's left of Canada, secure in their patriotism and their bank account.

Those who have been waving the Union Jack all these years could set themselves up in style back in Blighty. If they can stand it. If not, there's always a villa in the south of France or a beach house on Maui.

But there wouldn't be too many leaving the new state of Columbia. The vast majority would happily accept American citizenship and stay put, to live the good life.

Some would continue to work, of course. Some would invest their windfall in new enterprises. But there is nothing quite so relaxing to the mind as a million dollars in the bank. This would become lotus land indeed.

For Victorians there would be an added attraction: how nice to think that all those people pouring off whatever has replaced the Princess Marguerite will not be tourists. They'll be butlers looking for work.

Of couse, as with any great concept, there are a few minor details to iron out. Politics for one.

Does Premier Bennett become Governor Bennett? Do Socreds automatically become Republicans while New Democrats become, simply, Democrats? Can Dave Barrett beat Jimmy Carter in the primaries? Should we invade Alberta? Will the Yankees win the pennant?

And what am I going to do with my five BCRIC shares?

But these are mere irritations. The important thing is for B.C. to act fast, before some other province gets the same idea. We don't need the competition.

Anyhow you must admit the Banky Whole Hog Solution, patent pending, is sheer genius. And I modestly expect no particular thanks for the suggestion. If the sale goes through there need be no embarrassing banquets in my honor. I don't want the keys to the city. Keep the champagne corked.

I'll settle for the usual real estate agent's commission on the deal. Let's see now, five per cent of $2.5 trillion is . . .

But I think old George Mussallem, the man who inspired it all, should get a statue on the lawn of the legislature. Life size. And throw in a horse.

It's my treat. What the heck, I can afford it.

The Marriage Room: 583 couples last year

Taking the plunge down at 722

By BRENDA DALGLISH

More than one in four couples getting married in Victoria do so at 722 Cormorant Street.

The marriages take place in a small room that looks like a doctor's waiting room.

It's not a hideway. The room, plainly labelled Marriage Room, is in the provincial department of vital statistics.

The department handles records of three main events in our lives: births, marriages and deaths. But only those wishing to take part in a marriage ever arrive in person — otherwise all the record-keeping is on paper.

Last year 2,011 marriage licences were issued and 583 weddings were performed in the office. That may seem high but in fact it's dropping, perhaps indicating a trend back to traditional wedding ceremonies. In 1978, 1,949 marriage licences were issued and 601 marriages performed in the office.

A civil marriage is the least expensive way to get married but it does lack frills.

It is a bargain — a marriage licence costs $5 and use of the marriage room complete with the services of a marriage commissioner costs $7.50.

The civil ceremony takes about 10 minutes but the marriage commissioner will embellish it a bit if the couple asks for a poem or something special to be read.

Mrs. Debbie Scott, one of the two marriage commissioners in the office, says a variety of people, ranging from 16 to 98, choose a civil marriage. Many have been married before.

They wear just about anything from jeans to long white wedding dresses complete with veils.

Scott thinks most get married at the office because they don't believe in God and don't want the fuss of tradition.

"People aren't as religious as they used to be so they think if they don't believe in God why get married in a church."

Two witnesses are required but if a couple doesn't bring any someone can usually be quickly found nearby — even off the street, Scott said.

Bill Halkett photo

Marriage commissioner Debbie Scott . . . only one no-show

The office only books nine weddings a day, five days a week. Fridays and long weekends are particularly popular so they advise anyone planning a wedding to book ahead.

Couples intending to get married must apply for a marriage licence at least three days before the wedding takes place. If a couple intends to have a civil ceremony they should book the room at the same time as they apply for a licence.

About once a month a wedding party doesn't show up for the appointment, sometimes because they've decided not to get married, sometimes because they've opted for a different kind of wedding.

Has anybody ever been left at the "altar?"

Scott recalls only one several years ago.

The groom arrived and waited. And waited. And waited.

But his bride lacked either the courage or the courtesy to let him know she'd changed her mind.

They're at it again

Capistrano has its swallows, Saanich its beach partiers.

Both signal the coming of spring.

And if that is the measure, spring has arrived in Greater Victoria.

Saanich police said today officers broke up two noisy parties, the largest at Mount Douglas Park where 60 youths had collected for nocturnal rituals that are the bane of nearby residents.

The crowd dispersed without incident. No one was arrested and no liquor was seized.

Body found on sidewalk

City police are investigating the death of an unidentified man who was found on the sidewalk in the 500-block Yates street this morning.

A police spokesman said it appeared the man fell from the roof of the Yates Street carpark.

The body was discovered at 5:40 a.m.

Ask the Times

Q. I am trying to obtain a Houston Oilers shirt and cap and I cannot find an address in Texas to write. Can you help? C.H.

A. The address is: Houston Oilers, P.O. Box 1516, Houston, Texas, U.S.A. 770001.

W.J. to become hotel

★ ★ ★ ★ ★ ★

Old survey ship heading for Ucluelet

By PAT DUFOUR

The 48-year-old survey ship William J. Stewart has a new name and will take on a new lifestyle in Ucluelet on June 1 as the floating centrepiece of a $2 million tourist resort.

Bob Wright, president of Oak Bay Marina Ltd., who bought the ship from the Crown Assets Disposal Corporation last October for "between $100,000 and $150,000," said Friday a 300-foot stretch of waterfront has been bought along Ucluelet's commercial basin. Dredging needed to dock the ship is almost complete.

The old ship, now called the Canadian Princess, will become a hotel accommodating 80 and be the base for a salmon fishing program.

A crew led by Jack Warwick, former superintendent of Vancouver Shipyards, has been preparing the former Canadian Hydrographic Service vessel for her new role since early December.

The old chart room where hydrographers worked updating charts over the decades will continue to be called the Chart Room, serving as a holding lounge for a 90-seat dining room, to be called the Stewart Room.

John McKay photo

Shipwright Hugh Ruffell shows Wright the fine points

Being built at the Philbrook shipyard in Sidney for $600,000 are four 43-foot fibrelass boats for fishing parties.

They will cruise at 20 knots and be used for taking fishermen to the Swiftsure Bank 15 miles away and for scuba diving sorties in Barkley Sound, whale-watching off Long Beach, bird watching and observing sea lions.

Wright said news of the venture has already spread to Europe. Three German groups — 32 in each — have booked three weekends.

The resort will be run by Peter Boxford, who was a guide in the offshore fishing business at Westport, Wash., for 16 years.

Wright said 38 people will be employed initially. The first choice will go to Ucluelet residents. Victorians will make up the remainder of the work force.

Wright, who hopes to break even in three years, says the Canadian Princess will operate six months of the year and this will increase if there is enough demand. He says 750,000 people visited Ucluelet last year and these figures will probably increase.

He emphasized the scheme is not designed for the rich, and each operation — hotel, restaurant and charter business — will work independently.

Wright said a single cabin will cost about $20, a double $25 to $29 and a four-berth cabin, $34.

The restaurant will have affordable prices.

A morning fishing charter will cost about $47 per person and an afternoon nature and scuba diving trip of five or six hours, about $30.

Many of her unique features, including her steam engines, will remain aboard the Canadian Princess.

Wright said steam engine buffs and others will be able to have free tours of the ship which became a legend in her time.

2,000 more homes make their mark

A winter works program just completed in Saanich will make things tougher for criminals.

The program, which ran from Nov. 15 to March 14, added more than 2,000 homes to the growing list of residences where property has been marked to protect against theft.

A 10-member team — six women and four men ranging in age from 18 to 24 — were involved in the project, sponsored by Saanich police and funded under the Youth Job Core Program of the federal solicitor-general's department.

Staff-Sgt. Fred Wooster, of Saanich's youth and community service division, said the group visited 2,040 homes and 114 rooms in University of Victoria student residences marking belongings with owners' social insurance numbers.

They also went to 455 businesses handing out crime prevention material and updating the police department's business reference card system.

Wooster said the team was involved in several other projects, ranging from bike registration sessions at elementary schools and UVic (1,522 bikes registered in all) to manning crime prevention and CounterAttack anti-drinking driving displays at shopping centres — Hillside Mall in November and K-Mart in December.

Three members of the group worked with school liaison police officers and helped give 35 presentations of the police department's Safety Bear program for kindergarten and primary students.

WOOSTER
. . . more to come

The trio also arranged 20 floor hockey games for school patrol kids and chaperoned them on 26 outings for free hamburgers.

Another member of the group developed a library on crime prevention material for the community service division and prepared a card index file on administrative traffic matters to improve information retrieval.

Wooster said the members of the group toured Wilkinson Road jail, sat in on courts, received a one-day course on cardio-pulmonary resuscitation from Saanich firemen, attended lectures given by the identification and personnel sections, and rode with officers on patrols.

The only cost to Saanich police was transportation, supervision and office space.

The federal government paid the wages, $120 a week for each worker; $228 a week for group leader Holly Widener and her successor Debbie Haynes.

Saanich Rotary Club chipped in $500 to buy each member of the group a jacket identifying them as police aides.

The program was the fourth run by Saanich since Youth Job Core was created four years ago, but is the first held during the winter.

The department has applied to the government for funds to hold another program starting in mid-May.

Wooster said the next project will involve a 28-foot trailer that is being fitted out with crime prevention displays.

The unit will be taken on the road over the summer.

Rites Monday for ex-deputy

Ray Rickinson, former B.C. deputy minister of human resources who served with six governments and 10 cabinet ministers, died Friday.

A funeral service will be held Monday at 1 p.m. in Sands Memorial Chapel of Chimes, 1803 Quadra.

Rickinson, 67, of 1197 Esquimalt, held the deputy minister position from 1956, when the ministry was the social welfare branch of the provincial health department, until he took early retirement in October 1973.

He was born here and had worked for the government since 1929 when he began as a junior clerk. He was the longest serving deputy in Canada when he retired.

Rickinson is survived by his wife Kay; daughter Laura and son-in-law Ron Macdonald; grandsons, Brent and Darren; sisters-in-law Babe Rickinson and Mrs. Bud Longstaff; brother-in-law Frank Elston, all of Victoria.

Decorate an Easter Cake!

Great Wilton Easter Cake Decorating Ideas are in store for you! Our Wilton Easter Display has your favorite bunny, lamb, egg and cross shaped Wilton Cake Pans, Decorating Kits and supplies for all your decorating needs. Wilton Products can help you turn your cakes into luscious desserts that friends and family will love. So, hurry in for best selection!

THE PANHANDLER

HARBOUR SQUARE LOWER MALL

910 Government St. 3-22 388-7133

RAYMOND

INTRODUCING

TODAY'S KIND OF WAVE

Envôlia

L'ORÉAL

GENTLE, FRIZZ FREE & LONG LASTING ENVIOLA BRINGS OUT QUALITIES IN YOUR HAIR YOU NEVER KNEW IT HAD, SO YOU CAN STYLE IN WAYS YOU NEVER THOUGHT YOU COULD.

EXPERIENCE THE ENVOLIA SENSATION DURING OUR

PERM SALE

MARCH 17 to 29

RAYMOND salons

MAYFAIR SHOPPING CENTRE 386-3322

abby

Dear Abby:

I am the president of an organization, and we have a problem with one of our members who is very religious. She is always trying to "sell" her religion to others. Some of our members resent it; they have their own religion, and are satisfied with it.

Our biggest problem is that she thinks it's her Christian duty to visit sick people in the hospitals. She and a group of eight ladies from her church go up and down the halls, visiting patients whether they know them or not. They just walk in, "bless" the patient, stand around the bed, hold hands and pray. Then this lady reads from the scriptures and gives a sermon.

A friend of mine was recently sick in the hospital with a *No Visitors* sign on her door. She said that she was dozing off when in comes this self-appointed saver of souls with her missionaries. They stood around her bed, chanting and praying until a nurse came in and told them they had to leave.

We are ashamed that this woman belongs to our organization. She tells these hospital patients that they are "sinners" who must seek God's forgiveness in order to enter the kingdom of heaven, which can be very depressing for folks who hope to get well.

How can we get her to quit visiting strangers in hospitals?

Mrs. H.

Dear Mrs. H.:

First, your organization should advise her that there have been complaints about her hospital visitations and she must stop. After that, it's the responsibility of the hospital administration to protect their patients from unwelcome visitors.

Dear Abby:

My husband and I were at the home of friends recently for dinner. These friends have two dogs who are considered "members of the family."

We were served a lovely dinner on the hostess' finest china. After dinner, the dishes were removed from the table. A few minutes later our hostess returned with two of the lovely plates with some leftover food on them. She set the plates on the floor in a corner for the dogs to lick. Noticing the expression of disgust on my face, she said, "Well, it's perfectly sanitary. All the dishes go into the dishwasher to be sterilized anyway!

Any comment?

Yich

Dear Yich:

Even though the dishes are sterilized after the doglicking, the thought of eating in a home where pets and people are served off the same dishes is understandably unsettling to some. However, I'm told that there is a greater danger of dogs catching something from humans than vice versa.

Abby loves to hear from her fans. Write c/o the Victoria Times, 2621 Douglas St., Victoria, V8W 2N4. Be sure to enclose a stamped self-addressed envelope for her personal reply.

lifestyles

Family pooch isn't likely to take kindly to hypnosis

wonderful world of animals

By DR. FRANK MILLER

Dear Dr. Miller: After a recent TV show, my son decided he wanted to be a hypnotist. He's started his training on dogs but so far unsuccessfully. Can you give him any pointers for a more successful career? He asked me to ask you. **E.W.**

Dear E.W.: Few dogs will co-operate with an experienced hypnotist, let alone a beginner. Of greater concern would be the technique used to induce hypnosis — the face - to - face - staring - deep - into - the - eyes technique could be not only unrewarding but downright dangerous. Eyeball to eyeball is a direct confrontation to canines. Some might just accept such a challenge by chomping a proboscis or whatever else was handy. For safety's sake, then, your son should practice on some other species.

★ ★ ★

Dear Dr. Miller: Believe me, it was a sad day when they autopsied Pie, my goldfish. Before he died, I kept hoping he was swollen up because I'd made a mistake and he was actually a female that was pregnant. But no, he wasn't so lucky. Do you know what he had? Tuberculosis! Well, you can bet I'm worried about Sigh, now since she's been living with him for the last six months. She's just swimming around looking terribly lonesome. But so far she doesn't look sick. She's always had a roving eye and I think she could fall for any fish I'd put in there. **N.Z.**

Dear N.Z.: Getting Sigh socializing again shouldn't be your only concern. There's a strong chance that at this point she's carrying fish tuberculosis, too. The aquarium and/or some of its contents could also be contaminated with these TB organisms. Treating infected fish is generally unsatisfactory and inadvisable anyway because of the danger of transmission of the disease.

She shouldn't have a new partner and, in fact, her environment and equipment should be carefully isolated from other fish. As long as you keep her you'd want to take precautions for yourself, too. The various species of bacteria capable of causing fish tuberculosis may also skin infections in humans.

★ ★ ★

Dear Dr. Miller: A friend said that you said a young cat's nails shouldn't be trimmed because it will stunt its growth. You didn't really say that, did you? **N.S.**

Dear N.S.: No, I didn't say that. Nail trimming does nothing but remove the sharp hook fron the end of the nail, for a comparatively short time. I'm in favor of doing this and the earlier the age it's started, the easier it is to accustom the feline to the simple pedicuring procedure.

★ ★ ★

Dear Dr. Miller: I see some birds buzzing around here with nesting material in their beaks already. Does this mean, I hope, I can knock off on the free meals I've been providing them all winter? **R.J.**

Dear R.J.: Don't back off on the bird feeding too quickly. Some of those potential parents may be depending on it. Further, there could still be some severe storms, in which case most of your former feathered freeloaders would be on hand for some badly needed emergency rations.

★ ★ ★

Dear Dr. Miller: Which is a healthier pet, a mouse or a gerbil? **E. McC.**

Dear E. McC.: The gerbil is much more resistant to disease than the mouse, is generally less nervous when being handled, and is more active and therefore more interesting in the daytime.

Where it's legal to have them, then, the gerbil rates as not only a healthier but generally a better pet than the mouse might.

Anxiety often can be a greater problem than physical ailment

your health

By DR. L.L. COLEMAN

It is rare that any doctor sees a patient who, in addition to physical symptoms, does not also have some overtones of anxiety. This combination of fear and illness can be severely debilitating. Too often, the anxiety is far more destructive than the disease that brings the patient to the doctor's office.

Physicians everywhere know that the art of medicine is to recognize fears and anxiety and to stimulate their patients to reveal them. When these fears are openly expressed, and when patients can be given the added assurance they need, then it is easier to concentrate on their physical symptoms and illnesses.

Even many mature people consider it a sign of weakness if they give vent to their emotional problems. There is no shame, in this hectic world of ours, in being burdened by neurotic tendencies. In fact, it is remarkable that so many people are able to cope with their problems, produce a good day's work and carry on their family and social obligations.

Many people are unable to be serviceable to themselves and to their community because they continue to allow fear to luxuriate in darkness. A frank expression of anxiety to a doctor or a religious counselor can open new horizons for personal happiness, and for emancipation from the burdens of fear.

Fear is an illness itself. It is not transmitted by germs or by viruses. It seems to flourish in epidemic form in this harassed 20th century. Fear of cancer, fear of heart disease, fear of cataclysmic destruction by atomic bombs, fear of economic upheaval and fear of the consequences of smoking have all become a never-ending bombardment against our inner security.

Far too often fear seems to submerge hope. For many people the remarkable accomplishments in modern medicine are overshadowed by their sense of helplessness and by the fears that envelop them.

The productivity of a human being is the best yardstick of physical health and emotional well-being. It matters little if a person's productivity is destroyed by a real heart attack or by the fear of developing such a condition. Those who spend their lives dying of a cancer that doesn't exist are just as devitalized as those who truly have this dread condition.

There is a constant cry in the wilderness for emotional support and psychological guidance. There is an answer to unreasoning fear. Since fear thrives in darkness, bringing it out into the open minimizes its impact.

"Face fear frankly" is an important axiom in the control of unrealistic fears. The family doctor, the psychological counselor, the psychoanalyst and the religious advisor can offer relief from the burden of fears and anxiety.

Fear thrives on ignorance. Fear is destroyed by sensible patterns of communication with those who are trained in the understanding of human emotions.

WILSON'S

You are invited to enter the Contest to find a New Name for our soon to be re-opened

CHILDREN'S DEPT.

Extensive renovations have created an exciting change, a new look that deserves a NEW NAME for this department. In our search for it, we invite everyone to enter our "W & J FOR V.I.K." CONTEST, using the entry form below. All suggestions will be carefully considered.

The new department will, as usual, concentrate on bringing you the finest in girls' and boys' wear; in sizes from infants to age 12. Children's Wear is at present on sale in our Ladies' Wear Dept.

Winning Entry will receive a $100.00 Merchandise Scrip for any Dept. in our three stores.

FILL IN THIS ENTRY FORM AND DEPOSIT IT AT ANY OF OUR THREE STORES:
Downtown,
Oak Bay,
Empress Hotel

W & J for V.I.K. (Very Important Kids!)
Help Name the Shop That's Coming Your Way!

NAME .....

ADDRESS .....

TELEPHONE .....

MY CONTEST ENTRY IS:

" .....

or .....

.....

CONTEST CLOSED APRIL 15th, 1980

The winning name becomes the property of W & J Wilson Ltd., and we reserve the right to use or not to use the winning entry.

W&J WILSON
LIMITED

OPEN DAILY 9:30 A.M.-5:30 P.M.
1221 GOVERNMENT ST. (Opp. Post Office) 383-7177
1210 NEWPORT AVE. (Oak Bay) 592-2821
EMPRESS HOTEL (721 Government St.) 383-1919

City Parking Facilities Tickets Validated Here.

3-22

KAY ART FLOWER STUDIO

477-7054 4420 Torrington Rd.

FLOWERS: — "The Art of Handmade Flowers"

Making flowers of fabrics: cutting patterns from satin, silk, cotton, velveteen, rayon velvets; dyeing; curving and assembling; making flowers through a simple process, and using simple tools. A fun craft!
Classes every Wednesday and Thursday
Cattleya, orchid, carnation, sweet pea, rose poppy, marguerite, daffodil, tulip, violet, iris, hydrangea, etc.

Name .....
Address .....
Phone .....
Class .....

ENCLOSED $40 for 10 sessions of 2 hours. All classes limited to 8 for individual work. All classes begin week of April 2, 3.

A BARREL OF FUN

3-22

HOT TUBS & SAUNAS

Visit our Factory/Showroom

KOS MAR INDUSTRIES LTD.

384-2623

2951 BRIDGE ST. VICTORIA

Learn Short Cut Sewing™

Only at Stretch & Sew Fabrics Centre can you learn the Short Cut Sewing techniques of the new Ann Person Method of sewing. It's so simple and easy you'll be sewing beautiful clothes in one-half the time of ordinary sewing. Come, learn short-cut sewing and in eight easy lessons you will make:

Class 1 A quick T-shirt top with crew neck or turtleneck.

Class 2 Marvelous pants and skirt that are adjusted to fit you perfectly.

Class 3 Versatile raglan sleeve dress with square neck or turtleneck.

Class 4 The once-difficult bust dart alteration and the zipper without a seam.

Class 5 Sweaters — cardigan, pullover or vest with crossed-over V-neckline.

Class 6 The simply smashing tab front dress.

Class 7 Classic jacket with set-in sleeves and a neat, straight skirt.

Class 8 A great swimsuit that custom-fits you, and an adorable cover-up.

Call Monday to Register

for Ann Person® Method I classes. StartingThurs., April 10, 9:30-11:30 a.m. or 7-9 p.m. 8 lessons $20.00. Textbook $8.95.
Shawl Collared Jacket Class Sat., Mar. 29, 9:30-11:30 a.m. $3.00.
When thinking of making a sewing machine purchase, please contact us as to suitable machines for Stretch & Sew fabrics.
We sell and service Bernina and Omega sewing machines.

STRETCH & SEW
Fabrics Centre
2541 Estevan Ave. 3-22 592-9622

Decorative wall plaques are easy and cheap to make

Knit & Chat with May MacLean

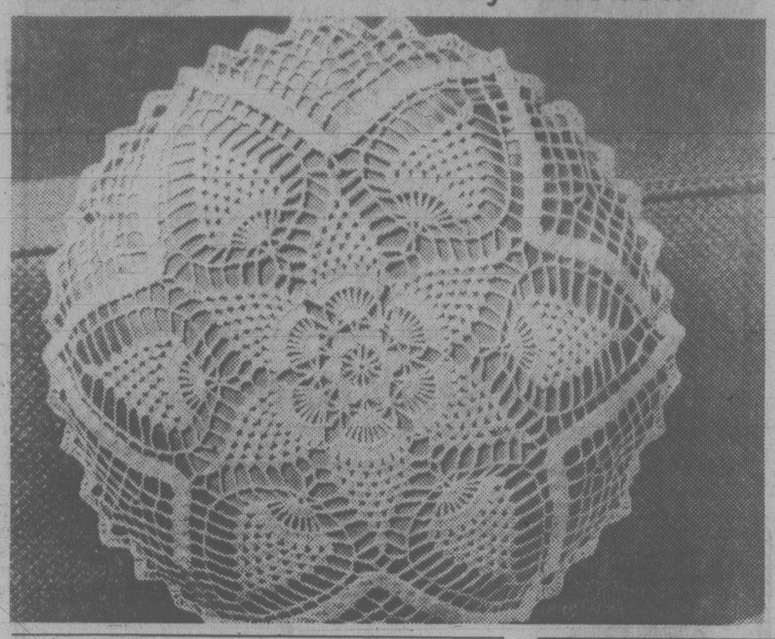

Decorative wall plaques are becoming more and more popular and can be made quite easily for a fraction of what they cost in the store, and they make very charming gifts for all ocassions.

You can buy the wall plaques in craft stores, those that have a finished bevelled edges, or you can just use less expensive plywood or masonite — just be sure that the piece you are going to use isn't warped.

Seal the wood by painting with two coats of water soluble varnish. When dry, paint on the third coat as glue. Place your favorite print on top of the board, making sure the picture overlaps the edges. Press with your fingers in a circular motion to get out all the wrinkles and air bubles. Then let dry for ten minutes.

Any kind of picture can be used for this technique, known as decoupage, as long as there is no printing on the back to bleed through.

To make the picture appear to blend in with the wood, press it to the edges of the board with your fingers and file off excess paper along the pressed line with an emery board or sandpaper wrapped around a pencil, always using a downward motion. Also sand off any paper or glue left on the edges.

Paint one coat of clear finish used for decoupage, such as Ultra Podge, available at your local craft store, over the picture only. Finish the edges and back of the board with wood stain or paint. This is done after the print is applied to prevent uncovered spots, the clear finish seals the print so that soak won't mar the picture.

Now apply about eight more coats of the clear finish on top of the print, to give it the smooth-as-glass decoupage finish. You'll find that each coat will take about ten minutes to dry.

Finally, using a very very fine sandpaper (400-600) which has been slightly moistened, sand in a circular motion very lightly. Apply a sawtooth hanger to the back and your plaque is now ready to hang.

What to use as the picture? Well a print or picture will make a lovely plaque. Some of the scenes from calenders are extreme attractive I just hate to throw them away. Then there are special birthday and anniversary cards with certain words from children and relatives which mean so much. I have seen invitations and menus from certain important or memorial events.

This week's pattern is a charming and easily crocheted lacey doiley, and when mounted as a small pillow becomes an exquisite boudoir pillow! These little pillows look most attractive scattered on the bed especially with period furniture.

To order Leaflet No. 7157 send 75 cents *plus* a stamped self addressed return envelope, long one if possible. If you do not have a stamp or envelope, please enclose an extra 25 cents to cover the cost of handling and print your name and address. Send to:

May E. McLean, *Knit & Chat*, 486 Montford Avenue, Dollard Des Ormeaux, Quebec, H9G 1M6.

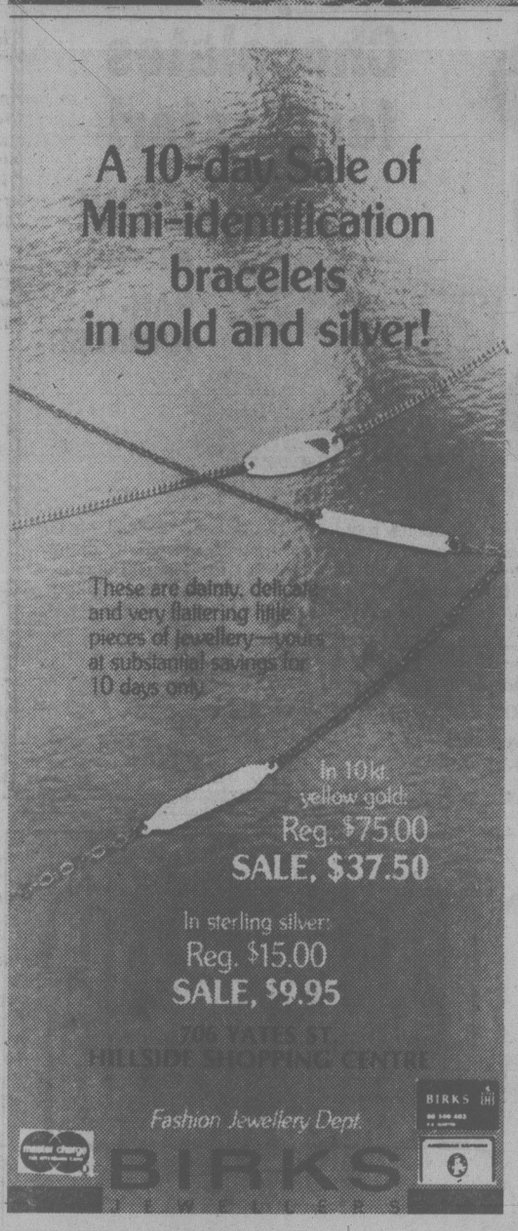

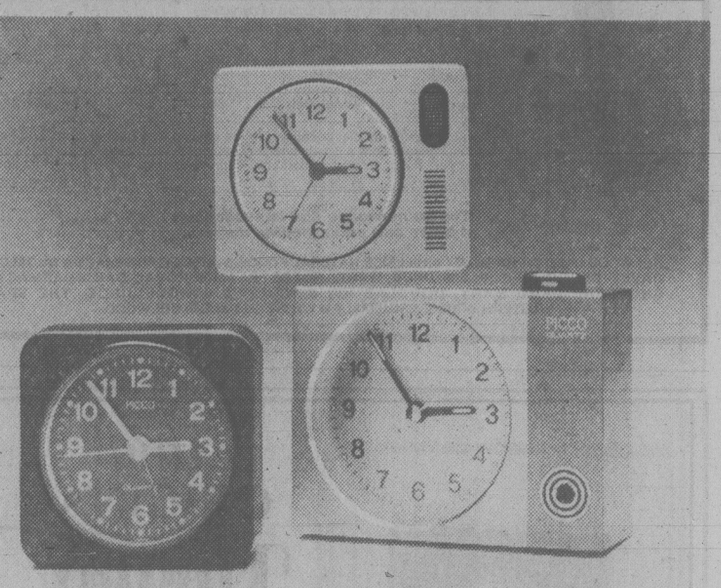

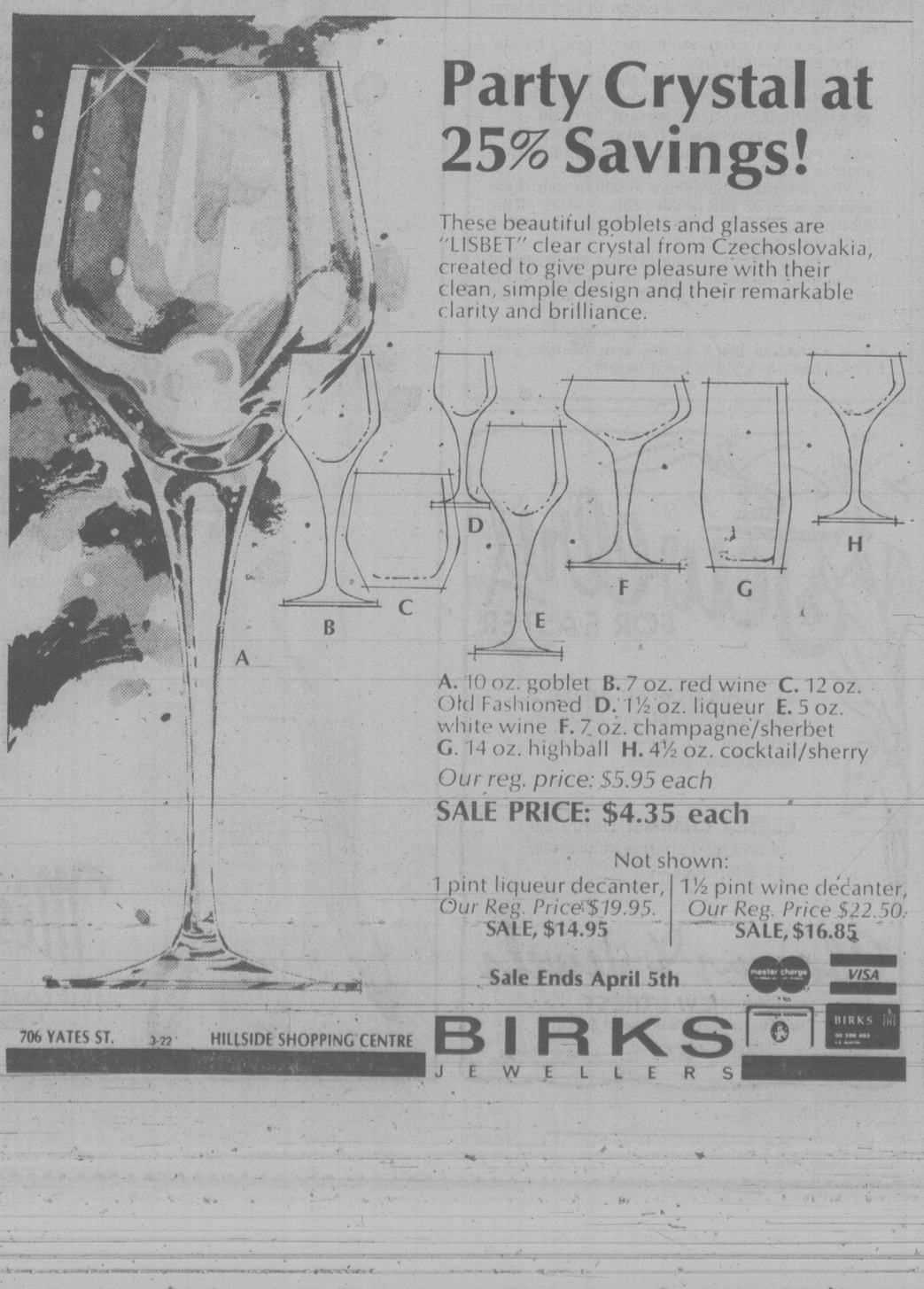

SHAPE UP FOR SPRING
WITH THE HELP OF THE
no nonsense DIET

In May of 1979 Natures own no nonsense diet was introduced to British Columbians and Albertans through the Prince Health Food chain. Within weeks they were sold out and by the end of July thousands of people had lost weight the no nonsense way.

Unlike most diets to have come along this one is not dying out, but gaining greater momentum all the time. The reason for this phenomenal growth lies inthe fact that those people who have tried the diet have gotten positive results. For example I know of one particular young lady who has been overweight nearly all of her life. She wanted desperately to lose 25 lbs., and tried every possible means over the last two years. She exercised, joined clubs and went to monthly meetings. All to no avail. After reading about the no nonsense diet, she decided to give it a try before throwing in the towel. It worked. Within a month she lost 23 lbs., within two more weeks she lost another 10 lbs. She is so ecstatic about this diet that she preaches it to anyone who will listen and has most of her friends on it.

The product is a dieter's dream; two tablespoons in a glass of partially skimmed milk is equal in nutrition to a complete meal. But without all those nasty little calories. It has all the essential amino acids, and Vitamins and Minerals in a delicious powder base. The no nonsense formula comes in two flavours, luscious chocolate and tasty vanilla.

Here is a list of the Vitamins and Minerals it contains:

Vitamin A	Vitamin E	Vitamin C	Vitamin D
Thiamin	Riboflavin	Niacin B6, B12	Folid Acid Biotin
Choline	Calcium	Phosphorous	Iron
Iodine	Magnesium	Copper	Zinc
Potassium	Manganese	Sodium	d-Panothenic Acid

This is a wonderful diet because you are dealing with natural foods and not drugs, consequently it is safe and very healthy. A lot of people after going on this diet, have noticed remarkable improvement in their hair, skin and nails.

The no nonsense diet is available at these and other leading dealers:

COLWOOD UNITED PHARMACY ● HILLSIDE NATURAL FOODS ● JUBILEE PHARMACY ● McCALL-DAVEY DRUGS ● PEOPLE'S DRUG MART, GOLDSTREAM ● ROYAL OAK PHARMACY SHOPPERS DRUG MART, DOUGLAS ST. ● WENDY'S JUNGLE JUICE, THE SPA WESTERN DRUGS, ESQUIMALT ● WESTERN DRUGS, COLWOOD

THE ORIGINAL
Findlay Insert
(Pat. #46011 ENR 1979)

PRICES START AT
$665.00
COMPLETE WITH INSTALLATION
NOTE! "ALL ENERGY SAVING STOVES ARE NOW B.C. SALES TAX EXEMPT"

- STANDARD SIZES FIT MOST FIREPLACES
- SIZES FOR ANY FIREPLACE CUSTOM MADE!
- ARCHED
- CORNER
- AND VICTORIAN FIREPLACES

SOLID BRASS DOOR ALSO AVAILABLE!

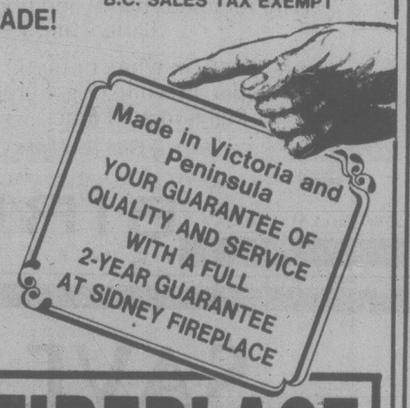

SIDNEY FIREPLACE
9788 2nd Street, Sidney
TELEPHONE 656-3831

DRESSES
DRESSES
DRESSES
FOR
SPRING!

Long gowns for that extra special occasion.

Short dresses to lift your wardrobe out of winter's doldrums.

Featuring dresses made in England and Ireland, especially for you!

See our beautiful collection of sportswear.

3-piece suits (blazer, skirt and pants) or co-ordinate separates in velour or knit polyester.

Lady Mary Anne
706 FORT STREET 383-7552 3-22

Busby boys take hat off to our bears

By SHERRI BARRON

LONDON (CP) — Few Canadian tourists who cluster outside Buckingham Palace for the daily changing of the guard are aware of it, but the guardsmen's towering headgear also originated in Canada.

As a matter of fact, those two-pound, furry black hats began life as Canadian bears.

The elite Imperial Guard of Napoleon Bonaparte wore the Canadian bearskins during the late 18th and early 19th centuries until the Grenadier Guards of Britain took them over as a trophy of war after Waterloo.

From the Grenadiers, the headwear spread to the other regiments of Household Guards, the Coldstream, Scots, Irish and Welsh regiments of foot.

Canada supplied the bearskins until the First World War. Later, supplies began to dry up and prices began to climb.

The guards tried Russian grizzly pelts, but the quality just wasn't there.

"Some guards complained the caps were too hot and they were getting tattered, so we began to seek a substitute," an army press officer said.

"We've tried everything from synthetic nylon to sheep's wool but nothing has matched the quality of Canadian skins," he said.

"We thought developing a synthetic substitute would be cheaper and might replace some of the slightly tattered caps, but the synthetic generates a lot of static electricity."

The British Army estimates it has about 8,000 of the Canadian headgear — they call them caps — in stock, but they haven't replaced any in about eight years.

Environmental concerns, the needless slaughter of Canadian black bears, and the high cost have all had a bearing on the situation.

IT'S
Jewelry
FOR EASTER

ST. CHRISTOPHER MEDALS AND CROSSES! An excellent selection of gold and silver medals and crosses.

EASTER CHARMS! Dainty silver and gold charms in a variety of Easter designs.

Charms & Jewels
618 VIEW STREET
Next to Davidson's House of Cards
chargex 386-7000 master charge
3-22

making waves...
Island Hall Hotel

with MINI HOLIDAYS
The Get Away

When the everyday pressures of today's fast pace get you down, come for a rejuvenating break

PACKAGE INCLUDES:
★ 2 nights accommodation
★ 1 dinner in the Golspie Dining Room
★ 2 breakfasts in the Coffee Garden

Only $51.40 (per person, double occupancy)
OFF SEASON RATES NOW IN EFFECT

Plan your "Get Away" today!

Island Hall Resort Hotel *"On Beautiful Parksville Bay"*
BOX 340, PARKSVILLE, VANCOUVER ISLAND 248-3225

Make your own Chocolates for Easter!

NEW! AT THE PAN-HANDLER

A complete selection of chocolate molds and supplies. We will have on-going demonstrations in the next week to show you how chocolate molding can be simple, fun and money saving! For Easter, Christmas, Weddings, Showers, Birthdays etc. professional looking and tasting treats for you, your family and friends.

THE PANHANDLER
A WORLD OF EXCITING GOURMET GIFT IDEAS
Harbour Square Lower Mall
910 Government St.
388-7133
3-22

SPRING

Welcome the grand arrival of spring with selections from this enchanting collection of unexcelled fashion!

With a dress/jacket ensemble like this, there'll be no "what-to-wear-to-dinner" worries!

Choose from an enchanting collection today . . . at Miss Frith, in Petite and Half Sizes too!

Use Your Chargex, MasterCharge or our friendly terms

Miss Frith FASHIONS
1619 DOUGLAS ST. 383-7181
Parking off Fisgard St., Behind the Store

Two approaches to pruning roses

gardening
jack beastall

The pruning of bush roses is done on southern Vancouver Island from mid-March to the end of March in gardens (and parks) near salt water, and from the beginning of April to mid-month in colder gardens further inland or low-lying gardens which record fairly heavy frost on clear nights.

The rose will produce some leaf growth in mild spells over winter which is usually damaged in late cold spells or severe frosts, but this growth always comes from growth buds at the top of the branches, leaving the lower buds to become activated later when temperatures have moderated.

Because of these winter mild spells, we do not prune bush roses in the fall. If we did, there would be only a few growth buds left for spring; and these could be activated in winter and killed, leaving nothing to supply new growth in spring.

The growth now on roses in warmer gardens is ignored when the bushes are pruned.

There are two ways of pruning bush roses, one to give a few, almost-perfect flowers for exhibiting in the June flower shows, the other to produce a quantity of blooms for garden display and cutting for friends and indoor arrangements. The difference is the height to which the bushes are cut back.

When two bushes of the same variety are grown, it is interesting to exhibit-prune one and garden-display-prune the other — and note the difference in the quality of the blooms.

For exhibiting not more than four buds are left, which indicates the stems will be cut back to 15 centimetres above soil level. For garden display the stems are shortened to about 30 to 40 cm above soil level.

The first step is the preparation of the pruning tools. No matter how carefully the cuts are made, blunt and dirty tools tear the fibres leaving wounds which are slow to heal and allow diseases to enter.

Wash pruners and saws in warm, soapy water to remove dried plant juices and allow to dry. Clean off all discoloration with fine sandpaper to leave shiny blades. Carefully sharpen, taking care not to change the angle of bevels. If you lack the proper tools for sharpening, have it done by a sawyer or lawnmower establishment.

Home gardeners needing a pruning saw would be well advised to invest in one of the curved Japanese saws with coated blades. These saws make a clean cut with the minimum of pressure.

Heavy gloves, not easily penetrated by thorns, will be needed and a fairly large can containing a solution of Dettol or Lysol if any diseases are present. The pruner and saw blades are dipped into the solution after each cut to prevent unnecessary spread of disease.

Some gardeners drop all pruning on the soil. This may be an idea when someone else will be responsible for cleaning up the tiny cuts, and have their fingers pierced with thorns when hand weeding around the bushes. But it saves a lot of time and pain to drop each piece into a garden cart or wheelbarrow as it is cut, then wheel it all to the burning pile.

Some approved rose fertilizer suited to local soils and conditions should be prepared in advance. The fertilizer mix will have a first and last number about equal and a higher middle number (5-10-5, for example).

The actual pruning of the bushes is easy. First remove all dead tips, dead growths and small twiggy growths that will never make stout stems.

Then stand back and study the bush from all angles and decide if some growths should be completely removed and what effect their removal will have on the shape of the plant.

All lateral growths crossing the centre of the bush are removed to allow light and air to enter and ripen the growths for flowering and to lessen the chances of mildew. When these are out of the way, the shape of the bush will have again changed and another viewing from all angles will determine if any other growths should be completely removed or an old growth cut back to a strong side growth.

The final cuts will reduce the remaining growths to the desired height of 15 or 40 cm.

Each cut is made directly above a growth bud pointing outwards, or away from the centre of the bush and on a slope. The only exception to selecting an inward-facing bud is when the bush is by a path; a bud pointing right or left is then selected.

The sloping cuts have the top point directly above a growth bud and the low point about half-way down the back of the bud on the other side of the stem. Leaving a piece of stem above a bud results in die-back and killing of the bud, as will a cut too close to the back of the bud.

Remove all prunings and fallen leaves and burn immediately to lessen the spread of disease spores.

If rose sprays are used, be sure to wear an approved mask and clothing, and cover all winter vegetables which are now being harvested. Also, notify neighbors to close windows and remove laundry — especially children's — from the clothesline, and to cover *their* vegetables.

Spray during a windless period, using the finest mist to settle on the bushes. Never use a jet which allows most of the spray to fall on the soil and find it's way to your and your neighbors' vegetables.

Cultivate the soil around the bushes without damaging any roots, remove annual and perennial weeds, apply the fertilizer at less than the recommended quantity on the package.

It is generally suggested that one use about one-half the fertilizer stated on the package, and give another half-quantity application in late May when the flower buds are developing. Too much fertilizer now will cause excessive growth and few flowers.

After applying the fertilizer, give a light spray of water from the hose to dissolve the crystals, and a thorough watering the next day to carry the food down to the root area for use as the spring growth starts on the pruned plants.

Growth is rapid on bush roses in spring and water at ther roots is necessary for sufficient food to be picked up. Watering should be started in mid-April, giving a good soaking once every 10 to 15 days according to type of soil.

Insufficient water at the roots early in the season is a proven cause of mildew later in the season on susceptible varieties.

Work for the week

Rambler roses having small flowers, prune out unwanted and dead growth and that which bloomed last year; tie in and train the long, new canes.

If weather and condition of grass suitable, sweep with stiff broom to remove debris and aerate a little. Walk on it as little as possible.

Complete pruning of late-flowering shrubs as described during the past week.

End of month, sow indoors sweet basil, marjoram, summer savory, parsley in separate small containers so plants can go outdoors later. Exception is basil, which needs indoor warmth with good daylight until about late May.

Trim sage, thyme and winter savory which are outdoors. Cut down old stems of lemon balm, as new growth is seen coming through soil.

Lettuce and other saladings in coldframe; space out seedlings to get as many usable little plants as possible.

Lift chive clumps to divide and replant bulbs in groups of three to five.

Daily care for all indoor or greenhouse seedlings is needed.

Hot-footing it

PORTLAND, Ore. (AP) — "I guess you can stomp pretty hard when there's a bomb about to go off under your feet," said a police spokesman after an officer trampled out a burning fuse connected to two sticks of dynamite.

Officials said the bomb, left Sunday at the studios of television station KPTV, was defused by Patrolman Lloyd Higgens when an anonymous caller tipped authorities.

PROTEIN PERMS (1980)
Especially for fine, difficult Hair. These New Perms have delighted our clients and are presently a good buy. They do not contain ammonia and are especially valuable for fragile or fine hair. No charge for hair cutting with perms. PLUS a colour rinse at no extra charge.
Five Operators 383-6015
Working Proprietor, Len Andrews of London, England
ANNAS TAYLOR BEAUTY SALON
1004 BROAD STREET (By Eaton's Car Park)

SPECIAL
HAVE YOUR
DRAPES 20% OFF
PROFESSIONALLY FINISHED
FREE PICK UP AND DELIVERY
RENFREW FAIRFIELD CLEANERS
1012 YATES
382-3938
384-4641
3-22

$64.95
SPRING CLEANING SPECIAL

ANY LIVING ROOM and DINING ROOM and CHAIR
OFFER EXPIRES MARCH 31, 1980
Steamatic, the professional in-home cleaning service.
CALL STEAMATIC TODAY
FOR YOUR FREE IN-HOME ESTIMATE
VICTORIA STEAMATIC
6761 KIRKPATRICK (KEATING INDUSTRIAL PARK)
STEAMATIC Licensed Applicators of Scotchgard
RESIDENTIAL 652-3470 CHARGEX VISA
It's Automatic With Steamatic!

"A fascinating place"
THE ROCKHOUND SHOP
777 CLOVERDALE 388-5341
TUES. TO SAT.
Discover us soon!

Canada Arts
Fine Graphic Art
Expert Framing
1732 Douglas 384-2042
Royal Oak 479-1331

WEEKEND SPECIAL
SATURDAY and SUNDAY
ROAST BEEF with Yorkshire Pudding
ROAST LEG of PORK with Apple Sauce
Complete with soup or tomato juice, dessert and coffee or tea.
YOUR CHOICE 3.95
PENSIONER SPECIAL
Any full course meal on the menu
for 3.10
DAILY 11 A.M.-8 P.M.
DAY & NIGHT RESTAURANT
622 Yates St. 385-1833

ANNOUNCEMENT

DOUG SHEA
Colortron are pleased to announce Doug has joined our sales staff, after an extensive training program in the U.S.A., specializing in video recorders and advancements in color TVs. Doug will hold the position of sales manager and will be pleased to answer any questions or enquiries.
383-9113
Colortron
3180 HARRIET RD. 3-15

OPEN LEARNING INSTITUTE
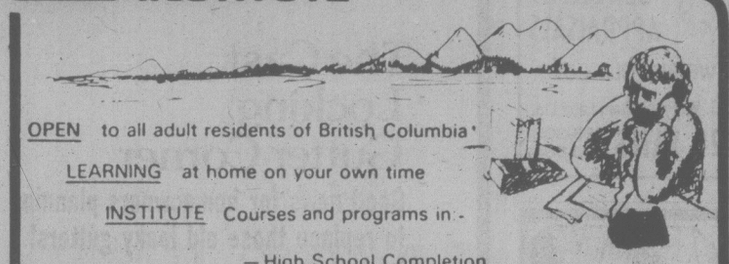
OPEN to all adult residents of British Columbia
LEARNING at home on your own time
INSTITUTE Courses and programs in:
— High School Completion
— Career, Technical Vocational
— University Degree Studies (to Bachelor's Degree)
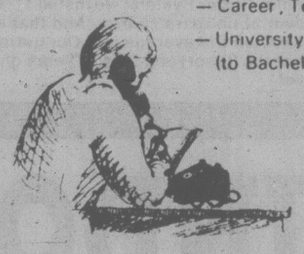
For information call
OLI ADVISORY CENTRE
(COLLECT CALLS ACCEPTED)
AT 270-8021
or send coupon to
OPEN LEARNING INSTITUTE
P.O. Box 94 000,
RICHMOND, B.C. V6Y 2A2
Name _____
Address _____
Postal code _____ Telephone _____

SIDNEY SUPER FOODS
Prices effective March 24-26
Store Hours: Daily 8:30 to 6:00
Thurs., Fri. 8:30 to 9:00, Sun. 10-5:30
in Sidney's "Downtown"—Across from Sidney Hotel
Been Serving the Peninsula for 15 years
SWIFT'S BUTTERBALL TURKEY 10 lbs. and up ..... lb. 1.28
YOUNG TURKEYS U 8-14 lbs. GR. .....lb. 95¢
CANADA GR. A BEEF TOP ROUND ROAST .....lb. 2.29
CANADA GR. A BEEF OVEN ROAST RUMP or BOTTOM ROUND.....lb. 2.19
FROZEN DUCK U GR. .....lb. 99¢
SMOKED WHOLE OR SHANK SHOULDER PICNIC.....lb. 79¢
CARNATION COFFEE MATE..... 16 oz. 1.49
MAXWELL HOUSE INSTANT COFFEE ..... 10 oz. 5.99
NALLEY POTATO CHIPS..... box 69¢
NABOB GREEN LABEL TEA BAGS ..... 100's 1.49
SQUIRREL PEANUT BUTTER ..... 1.5 kg 3.79

FACTORY AUTHORIZED
CLEARANCE

CONVERTIBLE UPRIGHT
● Full-time edge cleaning — suction power from both sides gets into corners and along baseboards.
● 3-position handle — cleaner lies flat . . . fits under beds.
● Toe-touch settings for low, normal, high and shag carpeting.
REGULAR $129.95 ONLY $99.99
● EXTRA BONUS ●
TOOL ATTACHMENTS
Converts with optional tools for above-the-floor cleaning. Like 2 cleaners in 1! Regular $29.95 ONLY $9.99
MISTER SWEEPER
CHARGEX VISA
901 ESQUIMALT RD.
Kitty corner to Maverick Market
MON.-SAT. 9:30 to 5:30 p.m.
(Parking at rear of building)
386-3717
At Mister Sweeper We Service What We Sell 3-22

20th ANNIVERSARY SPECIAL
FREE INSPECTION OF RINGS — 2 DAYS ONLY
WEDNESDAY, MARCH 26, THURSDAY, MARCH 27
Give new life to your diamonds.
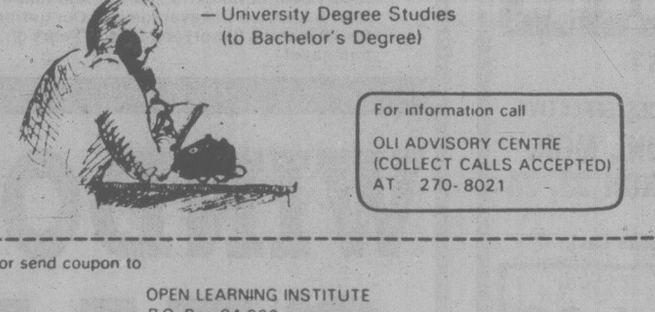
BEFORE AFTER
A restyling specialist and factory representative of Corona, one of Canada's leading jewellery manufacturers, will be in our store to clean and check your ring, free-of-charge. He will show you how a modest investment in an attractive setting can give new life to your diamonds.
20% DISCOUNT on all mounts during this clinic
Don't miss it!
Many Designs to Choose From!
"SPECIAL SHOWING"
2 DAYS ONLY, MARCH 26-27
A large quantity of 14K jewellery — Rings, Pendants, Earrings, set with diamonds, emeralds, rubies and sapphires.
Coppens Jewellers Ltd.
WATCHES ● DIAMONDS ● ROLEX WATCHES ● JEWELLERY ● RINGS ● CLOCKS
EXPERT WATCH AND JEWELLERY REPAIR
SHELBOURNE PLAZA, 3643 SHELBOURNE ● PHONE 477-3921
3-22

Queen Margaret's School

an Independent school for girls
founded 1921
Duncan, B.C. - Vancouver Island

GRADE 6 TO 12
BOARDERS AND DAY STUDENTS

Academic excellence
Traditional values
Music Drama Art
Team and Individual Sports
Outstanding Horsemanship Programme

A limited number of scholarships are available for girls entering at the grade 8 level

Applications and enquiries are invited. Please contact:

Miss J.M. Archibald,
Headmistress,
Queen Margaret's School,
660 Brownsey Avenue,
Duncan, B.C. V9L 1C2
Telephone: (604) 746-4185

Indians bracing for new cash gush

LETHBRIDGE, Alta. (CP) — Oh, to be a member of southern Alberta's Blood Indian reserve where oil exploration money flows thicker than water.

Last week each band member received a $2,000 share of $11 million, representing half of $22 million in bonus money the band received last August from oil companies for exploration rights.

After May 1, the band may have to cope with more cash. On that date lease and permit exploration rights on a total of 72,000 acres on the reserve will be up for bids by oil companies. That's more land than produced the $22 million.

Wally Domerosky of the Indian and northern affairs department, said Wednesday in a interview from Calgary:

"The acreage is more this time but I'm skeptical. I don't think it will produce as much. On the other hand, it could produce more."

Domerosky said oil companies have drilled in six areas between the Blood and Peigan reserves in the last two months. He said the drilling indicates oil companies are interested in the area, "but the industry is unpredictable."

"If oil is found on the reserve, royalties will far exceed what they get in bonus money."

the prairies

CP hotel sold

TORONTO (CP) — Canadian Pacific Hotels Ltd. of Toronto has announced it has sold the Hotel Saskatchewan in Regina to businessmen Peter Gundy of Regina and Patrick Waters of Saskatoon.

Sale of the 10-storey hotel, which will be operated by the new owners, is effective April 1 subject to statutory approvals. Price was not disclosed.

Owner blows up house

RAMA, Sask. (CP) — A man who blew his new home up when he tried to reset the pilot light on his furnace says he remembers little of the experience.

Ed Yaworski, 66, spent four days in hospital with burns to his hands and face and still suffers headaches from the blast in early March.

"There wasn't much noise down in the basement," he said.

"When I opened my eyes and saw the sky and heard my wife crying, I knew something big had happened.

"I'm lucky I put on my long underwear on that morning because that saved my legs."

The man who rescued Yaworski said he found him standing beside the furnace, looking like a youngster caught doing something wrong. Windows were shattered throughout the tiny village.

Yaworski was building the home behind the family's business, a hotel. He said he still plans to sell the hotel and move into a house in Rama, his home for 41 years.

P. J. Sheasby of the department of labor's safety service said the explosion was caused by gas escaping from an open-ended supply pipe. When Yaworski tried to reset the pilot light, it ignited.

ATTENTION CAMPERS

We are CARDINAL CAMPGROUNDS Ltd.

a Canadian owned camping organization with several million dollars of recreational facilities. We do not sell land or campsites but we do offer a total outdoor recreation package that is reasonably priced and designed to be easy to acquire.

HUMPBACK VALLEY CAMPGROUND, only 10 miles from Downtown Victoria, is the latest park to join the Cardinal network. Representatives are at the park every day. Come out on the weekend or during the week for coffee and find out what we really have for you.

Take Hwy. #1 north (toward Nanaimo) approximately 7 miles to 'Shell' Stn., turn left on Sooke Lake Rd., left again on Humpback Rd. Follow the signs to the park.

Cardinal Campgrounds Ltd.

HUMPBACK VALLEY CAMPGROUND
P.O. BOX 274, White Rock, B.C.

WAIT FOR THE AUDIO WAREHOUSE!

CLOCK REPAIRS
L. D. FRANK
JEWELLER and WATCHMAKER
4-720 Yates St.
385-3021

JEWELLERY APPRAISALS
WE BUY OLD GOLD
G. W. Frank Gem Labs Ltd.
720 YATES 385-3021 385-8841
1-26

FAIRWAY
272 GORGE ROAD WEST

MON.-THURS. 9 A.M.-9 P.M.
SUNDAY 9 A.M.-6 P.M.
FRI., SAT. 8 A.M.-9 P.M.
PRICES EFFECTIVE SUN., MON. MARCH 23, 24

We Reserve the Right to Limit Quantities. While Stocks Last.

CROSS RIB ROAST GRADE A lb. 1.69
BLUE BONNET MARGARINE 3-lb. pkg. 1.69
CANADA GRADE A BEEF RIB STEAK lb. 2.49
FRESH SHOULDER PORK STEAK lb. 98¢
FRESH GROUND PORK lb. 1.29
FRESH SHOULDER PORK BUTT ROAST lb. 1.19

PLAY WHEEL OF FORTUNE AT FAIRWAY THIS SUNDAY WITH THE FOLLOWING PARTICIPATING PRODUCTS

COCA COLA 2 750 ml btls. 99¢ Plus Deposit
UNCLE BEN'S CONVERTED RICE 3-lb. box 1.99
V.I.P. POWDERED ALL TEMPERATURE DETERGENT 2 kg bag 1.89
MAXWELL HOUSE INSTANT COFFEE 10-oz. jar 5.39

PACIFIC EVAPORATED CANNED MILK REGULAR or 2%, 385 ml tin ..... 2 for 89¢

McCAIN FROZEN BRUSSELS SPROUTS 2-lb. bag 1.29
YORK FROZEN KERNEL CORN 2-lb. bag 99¢
B.C. FANCY SPARTAN APPLES lb. 29¢
U.S. GROWN FRESH ASPARAGUS lb. ..... 99¢
WELCH'S GRAPE JUICE 40 fl. oz. btl. 1.29
GENERAL MILLS CEREAL GOLDEN GRAHAMS 425 g box 1.19
JELLO ASSORTED JELLY POWDER 4 3-oz. pkgs. 89¢
BUMBLE BEE WHITE SPRING SALMON 7½-oz.-tin 99¢

U.S. GROWN FRESH BROCCOLI lb. ..... 49¢
KRAFT MIRACLE WHIP SALAD DRESSING 1 litre jar 1.49

SPRING GUTTER SALE

SAVE OVER $100*

Baked Enamel Facia Cover at no extra charge

The Cast Locking Gutter Corner

Good news for homeowners planning to replace those old leaky gutters!

We're having our Spring gutter sale now! *With every Rainhandler Gutter System, we install 1" x 6" baked enamel facia cover at no extra charge. And that's a saving of more than a $100 on the average job! Our gutters are guaranteed for 12 months (labor) and for five years on material. Act now and save!

The Rainhandler Gutter System:

- Big 5-inch continuous aluminum gutter, custom made, corner to corner or end to end (no more leaky joints).
- Cast locking gutter corners (no more leaky corners).
- Leaf strainers and needle traps (prevent drain tile clogging).
- Removable down-pipe straps (make house painting easier).
- Baked enamel finish in white or brown (maintenance-free).
- Matching baked enamel facia cover (ends under-gutter facia maintenance).

WINDOW SALE ON

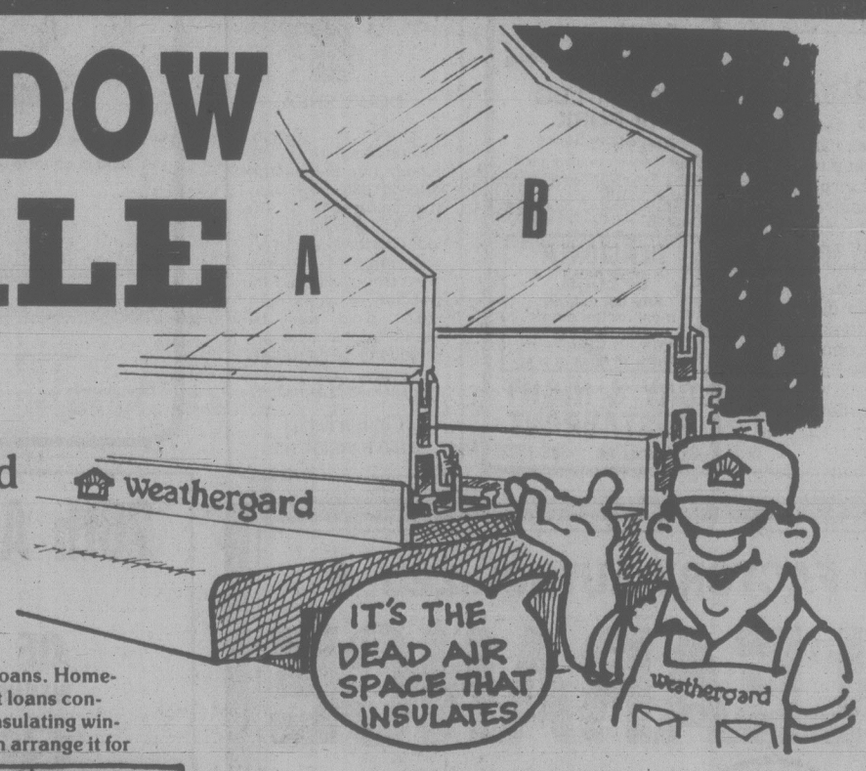

Weathergard Windows
Inside Sliding Insulating Windows

B.C. Hydro "Do-it-now" Loans. Homeowners qualify for low cost loans converting their windows to insulating windows of up to $500. We can arrange it for you.

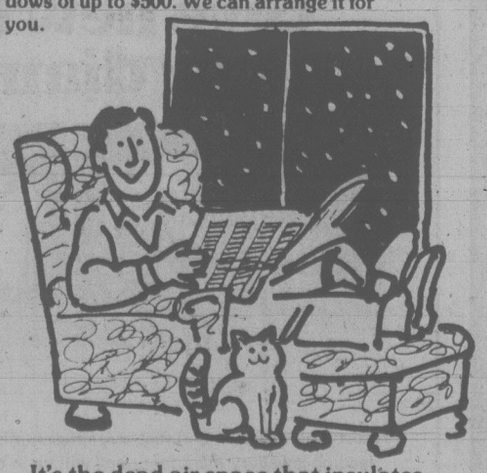

It's the dead air space that insulates. You can see by the above illustration that by installing "Weathergard" A on the inside of your existing window B you've created the insulating air space that reduces heat loss by 50%. You can sit by your window without the drafts.

Before you let someone talk you into replacing your windows with double-glazed thermal units — Read this:

You have half your insulating windows already. The other half are Weathergard Inside Sliding Windows.
By adding these to your existing windows you'll have double insulating windows for a lot less than you'd have to pay for double-glazed thermal units.
And these do it better . . . the Weathergard Inside Sliding Window fits inside from your existing window and requires no costly alterations to your present windows.

Phone now for an in-the-home estimate at no obligation **652-4411**

Weathergard Shop
2145 Keating X Rd.
Victoria, B.C.

branches in Victoria 652-4411
Duncan 748-9642
Nanaimo 753-8611

3-22

Two in a row for Melfort

MELFORT, Sask. (CP) — It's two in a row for Melfort, Sask., in the annual energy-conservation challenge with Kentville, N.S.

The central Saskatchewan town defended its title at the second-annual three-day event, reducing electrical consumption 16.1 per cent, compared to a marginal reduction of 0.4 per cent in the Maritime community, according to meter readings.

Melfort won the first contest last year with a cut of 17.5 per cent, while Kentville showed no decline.

The challenge was organized by Kentville, a town of about 5,000, last year to underscore the need to conserve energy. Melfort, with a population of about 5,100, came up as the challenger after Statistics Canada was asked to identify another Canadian community of comparable size.

"We got wonderful co-operation from the schools here" in promoting the contest, said Melfort contest chairman Thurston Talbot.

"Students were going home and unplugging their TVs, letting their parents see only so much TV a night, and turning out lights behind them."

"Some of the banks and stores didn't have an electric light on during the campaign at all," despite being open as usual for Thursday-night shopping, said Talbot.

"They were using coal-oil lanterns and anything else they could find. It was really quite a thing to see. You'd go walking down the streets and wonder whether the stores were really open."

Residents also heeded pleas to cut back drastically on the use of automobile block heaters, which find less use in Nova Scotia. Talbot said temperate weather over the the three-day span helped.

Power consumption dropped 18 per cent on the first day, 19.3 on the second and only 10.3 per cent on the third day, for a 16.1-per-cent average. Talbot said consumption in Kentville actually rose six per cent on the first day.

Crafts society fine upheld

CALGARY (CP) — A Court of Queen's Bench judge has upheld the conviction of a Calgary crafts society for selling souvenirs made with the feathers of birds of prey.

In a judgment just released, Mr. Justice John Waite refused to overturn last June's ruling of a provincial court judge who fined the Old Cabin Crafts Society $100 for trafficking in the feathers of eagles, hawks and owls.

The feathers were on 63 sourvenirs seized by provincial officials. The sourvenirs included a headdress, war clubs, tomahawks and pipes.

Mr. Justice Waite noted that the souvenirs were newly made for the tourist trade.

Under The Wildlife Act, it is an offence to sell parts of wildlife, including birds of prey.

The non-profit society, which operates a retail store, was one of three charged in 1978. Charges against the other two were dismissed when the court ruled that their items were authentic Indian relics, not newly-made souvenirs.

Indian principals pushed

BRANDON, Man. (CP) — A three-year program to train Manitoba Indian teachers as school principals will begin at Brandon University next fall, a university official said Wednesday.

University President Harold Perkins said the program is the first of its kind in Canada.

He told the university's board of governors that more than $500,000 is being provided by the Donner Canadian Foundation and the federal government for the project.

The private group has approved a $285,000 grant for the program, he said, while the federal department of Indian and northern affairs is committed to $100,000 a year for three years.

Dale Hayes, dean of the university's education faculty, said the program is "a milestone for native education in Canada."

Between 300 and 400 native teachers, he said, have graduated from the university in the last decade.

Insurance faces in the red

REGINA (CP) — The provincial government suffered a trace of embarrassment Friday when the opposition established that Saskatchewan Government Insurance was outbid on a department of highways contract.

Paul Rousseau (PC — Regina South) reminded the house that Highways Minister Eiling Kramer said last week anyone would be foolish to buy insurance from a company other than SGI since the rates would be higher.

Wes Robbins, minister responsible for SGI, told the house that in 1979 a private firm underbid SGI by 35 per cent to get the contract for liability insurance for department of highways vehicles.

Robbins said SGI won the contract back for 1980.

Outside the house, he explained that it is common practice in commercial insurance to bid contracts low, lose money on them and use that to write off income taxes. He said he had no details when asked if SGI would lose money on the department of highways contract for 1980.

Sears Monday March 24th

Shop 9:30 a.m. 5:30 p.m.

Shop early for the best selection!

88 Day

Personal Shopping Only
No Phone Orders Please

Plant now! Perennial Flowers 3 for 1.88
Choose from an assortment of perennial bedding plants.
Garden Shop (71)

INFANTS', CHILDREN'S WEAR

Knee Hi's — Assortment ...Pair .88
Boys' Brief — 'Fruit of the Loom' ..... Each .88
Assorted Toys — ..... Each .88
Infants Socks — Variety of colours ..... 2 pair .88
Girls' Brief — Acetate, Sizes 2-6x ..... 2 for .88
Sun Hats — For boys or girls ..... Each 1.88
Hangers — Pkg. of 5 ..... Pkg. 1.88
Infants' Terry Sleeper — ..... Each 2.88

GIRLS' TEENS' WEAR

Floral Bikinis — Sizes 7-14. ..... Each .88
Knee Hi's — Asst'd. colours ..... Pair .88
Elastic Belt for Jeans — ..... Each 1.88

BOYS' WEAR

Socks — ..... 3 pair 1.88
Gym Shorts — ..... Each 2.88
Denim Jeans — ..... Each 3.88
Socks — ..... 3 pair 3.88
Briefs — ..... 3 for 3.88
Pyjamas — ..... Each 4.88

MEN'S FURNISHINGS

Nylon Dress Socks — .....Pair .88
Dress Socks — Wool and Nylon blend, stretchy, fits 10-13 Pair 1.88
Regular Brief — 100% Cotton, sizes 32-40 ..... Each 1.88
Athletic Shirt — 100% Cotton, S,M,L. ..... Each 1.88
Athletic Shirt — 100% Cotton, S,M,L. ..... Each 1.88
Perma Press Hankies — White ..... Pkg. 1.88
Boxer Shorts — 100% Cotton, broken size range ..... Each 1.88
Muscle Shirt — 100% Cotton, sleeveless, V-neck, S,M,L. ..... Each 2.88

Save! Ladies' Slippers 2.88 Pair
A variety of styles and colours to choose from!
Hosiery (75)

MEN'S WORKWEAR

Socks — Asst'd. colours ....Pair .88
Work Socks — .....Pair .88
Visor Cap — Cotton/Polyester in asst'd. colours .... Each 1.88
Logo Cap — Cotton/n lon, with asst'd. logos ..... Each 1.88

LINGERIE

Cotton Bikinis — White, S,M,L. ..... Each .88
Nylon Bikinis — Nude or White, Broken size range ..... Each .88
Nylon Briefs — Ass'td. prints or plains ..... Each .88
Light Control Panty Briefs — S,M,L. ..... Each .88

HOSIERY

Crew Socks — White, large only .....Pair .88
Knee Hi's — Pkg. of 3 pr., one size, Beige of Hint O'Brown ..... Pkg. .88
Panty Hose — Assortment Pkg. .88
Control Top Pantyhose — Asst'd colors, sizes ..... Pkg. 1.88

YARNS & NOTIONS

Wooden Bread Basket — Each .88
Plastic Photo Holder — .. Each .88
Travel Backgammon Game — ..... Each .88
Mesh Coin Purse — With key ring ..... Each .88
Plastic Bridge Table Cover — ..... Each .88
Shoe Tote — ..... Each 1.88
Childs' Play Apron — .. Each 1.88
Artisan Crochet Sport Yarn — 70% Acrylic, 30% Wool . Each 1.88
Package of 10 Spools of Thread — Polyester or Cotton ..... 2 pkgs. 1.88
Crochet Creatures Kit — With instructions ..... Each 2.88
Knitting Worsted Yarn — 100% Acrylic, 4-ply, ½ kilo ..... Each 4.88

FASHION FABRICS

100% Rayon Prints — 115 cm. wide ..... Metre 1.88
Pongee Prints — 100% Polyester, 115 cm wide ..... Metre 1.88
Assorted Prints — Poly/Cotton blends, Poly/Rayon blends, 115 cm wide .... Metre 1.88
Printed Barkcloth — 100% Cotton, 115 cm. wide ... Metre 1.88
Assorted Curtain Fabrics — 100% Polyester, 115 cm. wide Limited quantities ..... Metre 1.88

Stock up! Face Cloths 2 for 88¢
Assorted colours and patterns. Buy several at this price!
Linens (96)

HOME ACCESSORIES

China Ashtray — Floral design ..... Each .88
Glass Vases — ..... Each .88
Coloured Ceramic Rooster — ..... Each .88
Glass Bottom Beer Stein — ..... Each 1.88
Candles in Glass Holder — ..... Each 1.88
Pinwheel Glass Stemware — Asst'd. styles ..... Each 2.88
Butter Dish — Chrome . Each 3.88

JEWELLERY

Steak Knives — Pkg. of 3 . Pkg. .88
Costume Jewellery — Earrings, beads to accent your outfit! ..... Each .88
Zodiac Pendants — ..... Each .88
Stainless Steel Flatware — ..... 4 for .88
Stick Pins — ..... Each 1.88
Bracelets — Assorted colours ..... Each 1.88
Children's Jewellery — Pendants, rings ..... Each 1.88

LINENS

Soap Dishes — By Rubbermaid, asst'd. colours ..... Each .88
Round Doily — 12", White .. Each .88
Pot Holders — 100% cotton ..... 2 for .88
Vanity Basket — By Rubbermaid, asst'd. colours .....Each 1.88
3-Pc. Kitchen Set — Towel, Dishcloth, 1 Pot Holder .....Set 1.88

VACUUM SUPPLIES

Needles — Regular ..... Pkg. .88
Scent Paks — Pkg. of 12 ... Pkg. .88
Vacuum Belts — Pkg. of 2 ..... Pkg. 1.88
Vacuum Bags — Regular size ..... 6 pkgs. 6.88
Vacuum Bags — Extra large ..... 6 pkgs. 7.88

COFFEE HOUSE FEATURES

9:30-11 a.m. — Morning Break — Tea with hot buttered crumpets and jam ..... .88
11 a.m.-2 p.m. — Luncheon Feature — Tasty Turkey Burger with French Fries, Gravy, Tea or Coffee 1.88
2-4 p.m. — Afternoon Tea Break — Delicious fruit pie with Tea or Coffee ..... .88

HOUSEWARES

Beater Whip — ..... Each .88
Scoop Set — 3-piece ..... Each .88
Snap Caps — ..... Each .88
Tea Ball — Stainless ..... Each .88
Magnetic Memo Holders — ..... Pkg. .88
Add-A-Spice — ..... Each .88
Measuring Spoon Set — .. Each .88
Household Tongs — ..... Each .88
Rolling Pin Cover — ..... Each .88
Acrylic Bowl — ..... Each .88
Cork Screw — ..... Each .88
Funnels — Set of 3 ..... Each .88
Wooden Spoon Set — ..... Each .88
Measuring Cup — ..... Each .88
Ice Cream Scoop — ..... Each .88
Chrome Napkin Holder — ..... Each .88
Scraper Set — ..... Each .88
Cookie Cutters — Set of 6 Each .88
Cake Decorator Set — .... Each .88
Cheese Slicer — ..... Each .88
Jar Opener — ..... Each .88
Assorted Household Plastics — Your choice of basin, drain rack, drain tray, cutlery tray, pail, juice jug, vegetable bin. .. Each .88
Glasses — ..... 3 for .88
Grater — ..... Each .88
Meat Tenderizer — ..... Each .88

Save! Decorative Mac Tac 3 yds. 88¢
Hundreds of household uses! Choose from assorted patterns.
Housewares (11)

STATIONERY, CAMERA SUPPLIES

White Shelf Paper — ..... Each .88
Sears Film — 110 or 126 Cartridge, 12 exp. ..... Each .88
'Wildflower' Stationery — Pkg. .88
'Wildflower' Envelopes — Pkg. .88
Tape — ..... 2 for .88
Magicubes — ..... Each 1.88
Colortone Stationery — Each 1.88
Metric Math Set — 8 piece ..... Each 2.88
'Yum' Game — By Parker Brothers ..... Each 2.88
Cribbage Board — ..... Each 3.88

FASHION ACCESSORIES

Scarves — Asst'd. colors and prints ..... Each 1.88
Belts — Asst'd. styles and colours ..... Each 1.88
Men's Vinyl Wallets — Black or Brown ..... Each 1.88
Canvas Clutch Purse — Black or Tan ..... Each 3.88

HEALTH & BEAUTY

Gillette Foamy — 300 ml . Each .88
Johnson & Johnson Dental Floss — 50 yd. ..... Each .88
Ban Roll-On — 50 ml ..... Each .88
Bic Shaver — Pkg. of 5 .... Pkg. .88
Ultra-Max Shampoo — 200 ml ..... Each .88
Mennen Stick Deodorant — 75 g ..... Each .88
Johnson & Johnson Baby Oil — 125 ml ..... Each .88
Bufferin — 48's ..... Each .88
Neo-Citran — Pkg. of 10 Pkg. 1.88
Johnson & Johnson Q-Tips — 400 ..... Each 1.88
Stayfree Maxi-Pads — 30's ..... Each 1.88
2nd Debut — 120 ml ..... Each 4.88

TOYLAND

Kites — ..... Each .88
Fun Putty — ..... Each .88
Piggy Banks — ..... Each .88
Hot wheel Cars — ..... Each .88
Kite String — ..... 2 pkg. .88
Comic Books — ..... 2 for .88

SPORTS CENTRE

Thermal Socks — .....Pair .88
Hockey Tape — White or Black ..... 2 for .88
Jigging Lures — Nordic & Pirkins ..... Each 1.88
Buzz Bombs — Asst'd. colours, 4" ..... Each 1.88
1½# Cannon Balls — .. Each 1.88
Outdoor Badminton Set — ..... Each 1.88
Hanson Air Socks — .....Pair 1.88
Assorted Hats and Visors — ..... Each 1.88
Spalding Augusta Golf Balls — Pkg. of 3 ..... Pkg. 1.88
AB & AL Flashers — ... Each 4.88

HOME IMPROVEMENTS

Ruber Tank Ball — ..... Each .88
Stove Cement — ..... Each .88
Bathroom Accessories — Assorted ..... 2 for .88
Air Deflectors — Pkg. of 3 ..... Pkg. 1.88
Vent Hood — ..... Each 1.88
Tub & Tile Caulk — ..... Each 1.88
ABS Tub-Wall Cleaner — ..... Each 1.88
Heat Diffusers — ..... Pkg. 1.88
Tank Liner — ..... Each 2.88

Save! Hose Hanger 88¢ each
Keep your garden hose neatly stored when not in use!
Garden Tools (9)

PAINT SUPPLIES

1" Masking Tape — ..... Each .88
Turpentine — ½ litre container ..... Each .88
Plastic Pails — ..... Each .88
Quick Sand Block — ..... Each .88
Putty Knife — 1¼" ..... Each .88
Bristle Brush — 50 mm ... Each .88
Putty — 1 lb. ..... 2 for .88
Roller Refill — 9½" size ..... Each 1.88
Caulk — 10 yr. ..... Each 1.88
Concrete Etch — ..... Each 1.88
Plastic Sheet — 10'x25' . Each 2.88
Full Barrel Caulk Gun — ..... Each 3.88

EASTER TREATS

Bunny Bank — ..... Each .88
Snowdrop, Tracy Tulip, Tumbles — 35 g. ea. of delicious milk chocolate ..... Each .88
Solid Chocolate Figures — Foil wrapped ..... Each .88
Smiles & Chuckles Fruit and Nut Egg — 4 oz. ..... Each .88
Smiles & Chuckles Yolk Egg — 4 oz. ..... Each .88
Lilliput Eggs — 125 g ..... Pkg. .88
Rooster or Bunny — Hollow Milk Chocolate ..... 2 for .88
Large Decorated Egg — ..... Each 1.88
Easter Baskets — ..... Each 1.88
Solid Milk Chocolate — 1-lb. bag ..... Each 1.88
Nielsens Easter Eggs, Rose Buds, or Jelly Bunnies — ..... Pkg. 1.88
Nielsens Family Bars — ..... 3 for 1.88
Easter Baskets — Hand made beautiful children's gifts ..... Each 2.88

Easter Surprise! Candy Wishing Well 1.88 each
A lovely Easter treat! 156 g of white milk confectionary.

GARDEN SHOP

'Sow & Grow' Kit — Asst'd. vegetables and flowers .... Each .88
'Pot-a-Plant' — Assortment ..... Each .88
Hydrophonic Plant Food — 17-8-32 ..... Each .88
House Plant Spikes — Jobes Plant Food ..... Pkg. .88
Kerigrow Plant Food — 2 oz. ..... Each .88
Pruning Scissors — ..... Each .88
Grow Pots — 3" pots, Pkg. of 5 ..... 2 pkg. .88
Fish Fertilizer — ..... Each 1.88
Laters Bulb Dust — .... Each 1.88
Soil — 7 kg. ..... Each 1.88
Schultz Plant Food — 12 oz. ..... Each 1.88
Vegetable Dust — For tomatoes, potatoes and vegetables ..... Each 2.88
Malathion '50' Insecticide — 8 oz. ..... Each 2.88
Bark Chips — 3-cu. ft. .. Each 2.88
Begonia Bulbs — Pkg. of 3 ..... Pkg. 2.88

GARDEN TOOLS

Funnel — Large capacity ..... Each 1.88
Replacement Nylon Cord — For weedeaters. Size, .060" Dia. ..... Each 1.88
Edger — With long handle ..... Each 2.88

HARDWARE

Elmers 'Glue-All' — 4 oz. Each .88
Flintstone Night Light — 'Fred' and 'Barney' ..... Each .88
General Purpose Twine — ..... Each .88
Carpet Tape — For indoor and outdoor use ..... Each .88
Extension Cord — 9', Gold ..... Each .88
Thickness Gauge — Decimal and metric markings ... Each 1.88
Mini-Hacksaw — Handle and blade ..... Each 2.88
Tape Measure Pouch — Attaches to belt ..... Each 2.88
Slip Joint Pliers — Insulated handle ..... Each 2.88

AUTO CENTRE

Glass Cleaner — ..... Each .88
'Film Off' Windshield Cleaner — ..... Each 1.88
Genuine Chamois — .... Each 1.88

Do it Now! Tire Change 5.88 for 2 wheels
Time for Spring tire change-over! Two wheels done.
Auto Centre (28)

Simpsons-Sears Ltd.
3190 Shelbourne Street — Lots of Free Parking — No Tickets — No Time Limit

CAREERS

OCCUPATIONAL THERAPIST

Applications are invited for a staff occupational therapist at the Queen Alexandra Hospital for Children, Victoria, B.C.
This is an 80 Bed Rehabilitation and Extended Care Hospital. Pediatric experience preferred. Please submit detailed resume to:

MRS. C. STOW, O.T.REG.
QUEEN ALEXANDRA HOSPITAL
FOR CHILDREN
2400 ARBUTUS ROAD
P.O. BOX 600
VICTORIA, B.C. V8W 2P3

ASSERTION TRAINING AND PRACTICE FOR ON-THE-JOB TRAINING

Would you like to:
—say "no" more effectively and confidently?
—have your ideas listened to and taken seriously?
In this 3-session workshop, participants will hear presentations and discuss assertive behaviour. Skills will be practiced by using role plays and video-taped feedback.
Wednesdays, April 9, 16 and 23; 7:30-9:30 p.m.; Room B228, University Centre. Fee $16. **Registration limited to 16. A few places only are left.**

This program is especially designed for women but is open to men and women.

p.o. box 1700
victoria, b.c. v8w 2y2
(604) 477-6911, local 4802
university extension • university of victoria

CURATOR OF CONTEMPORARY ART

The Art Gallery of Greater Victoria is seeking a Curator of Contemporary Art. The successful candidate will have curatorial experience, a thorough knowledge of contemporary Canadian and especially British Columbian art and artists,

The position is available immediately. Applicants should write to the Acting Director, giving full details of experience, publications etc. as well as the names and addresses of three references currently in the museum profession.

Art Gallery of Greater Victoria,
1040 Moss Street,
Victoria, B.C.,
V8V 4P1

3-22

SOCIAL WORKER

Juan de Fuca Hospitals, a 450 bed extended care complex in Victoria requires a full time social worker who will report to the Director of Social Services.

Applicants must have their Master of Social Work as well as an interest and knowledge of the aging process and be familiar with community services.

If you are interested in this position please apply by April 1, 1980 to:

Director of Employee Relations
Juan de Fuca Hospital Society
1450 Hillside Avenue
Victoria, B.C.
V8T 2B7

British Columbia Buildings Corporation

SUPERVISOR, SPACE PLANNING

Location: Victoria

Reporting to the Manager, Space Management, the Supervisor directs a small staff in planning the provision of accommodation to satisfy anticipated space needs of the Corporation's clients. The resulting space plans will identify the long and short range demand for space within a community or region, and will specify alternative methods of extending Corporation owned or leased space to meet this demand. The alternatives are analyzed in terms of financial and economic merit, utilization of the existing inventory of space, conformance with client needs, and impact on community planning directions. The space planning group also develops a practical implementation plan of the recommended alternative, and monitors the successful completion of the resulting projects.
The Supervisor also coordinates the maintenance of a data base of anticipated space inventory changes resulting from expected or planned future client activity and prepares estimates of the budgetary impact of these changes.
The successful applicant will possess a university degree in economics, business (or public), general administration, or municipal planning, strengthened by several years of relevant experience. Familiarity with government operations or with the commercial real estate industry is a definite asset. Other qualifications include results orientation and interpersonal skills in relating to subordinates and other professionals, both within and outside the Corporation.
Please submit resumes in confidence to:

Mr. Jim Harrison,
Supervisor,
Human Resources and Loss Prevention,
400-910 Goverment Street,
Victoria, B.C. V8W 2T4

ORGANIZATION DEVELOPMENT

In its role of providing effective advice to operating departments of Esso Resources, the Organizational Effectiveness Division of our Employee Relations Department has immediate openings for the following professionals:

CO-ORDINATOR, ORGANIZATION EFFECTIVENESS CONSULTING

to bear responsibility for coordinating the activities of internal and external consultants in a wide range of disciplines and subject areas, including Organization Development, MBO, trouble-shooting, conference planning, problem solving, conflict management, etc. Both supervision of professional staff and acting as an active senior consultant will be involved.

Preferred candidates will hold an advanced degree or equivalent post-graduate training and possess broad internal consulting experience with an OD generalist viewpoint, proven supervisory ability and the maturity to deal effectively with people ranging from junior professionals to senior management. External consulting experience would be a decided asset. (SEARCH #085)

ORGANIZATIONAL EFFECTIVENESS ADVISOR

to act as a member of a consulting services group in such activities as data collection and analysis, system diagnosis, intervention design and implementation. Guidance of the activities of external consultants may also be required.

Preferred candidates will possess a Masters degree in Organization Behaviour, or the equivalent, a minimum of 3 - 5 years of professional experience, a sound conceptual base and a practical orientation. (SEARCH #086)

All applicants for the above will also be considered for similar positions working with the management team of Esso Resources' Cold Lake in-situ recovery project.

If these Calgary-based challenges interest you, please apply, quoting the appropriate Search #, to:

Recruitment Advisor
Esso Resources Canada Limited
Employee Relations Department
500 - Sixth Avenue S.W.
Calgary, Alberta
T2P 0S1

Esso
Esso Resources
A SUBSIDIARY OF IMPERIAL OIL

MARINE ENGINEERS

Vacancies exist in the Engineering Department of a major international marine towing company for an ASSISTANT PORT ENGINEER.

The Company has facilities in both Vancouver and Victoria and the appointment could be for either area. An initial job orientation/probationary period will be required in Vancouver.

The idéal applicants will hold a higher qualification in Marine Engineering and will be conversant with North American equipment and shipyard practices.

Experience in a similar capacity, familiarity with preventive maintenance procedures and tug and barge operation would be definite assets.

Please apply in own writing giving all relevant information including expected salary to:

SEASPAN INTERNATIONAL LTD.,
10 PEMBERTON AVENUE,
NORTH VANCOUVER, B.C., V7P 2R1
ATTENTION: MANAGER/ENGINEERING

THE UNIVERSITY OF VICTORIA
Requires
ONE FULL-TIME FRENCH INSTRUCTOR

GENERAL: As part of the Division of University Extension Program, the French Language Diploma Programme has ONE vacancy to fill, subject to final funding approval, for the period July 1st, 1980 to April 30, 1981. This programme emphasizes mainly spoken French. The audio-visual methods, "De Vive Voix" and "V.I.F.: Lecons de transition" will be used.

THE POSITION: The selected individual will receive a more detailed description of duties on application for this position.

THE CANDIDATES: will be bilingual, preferably with experience in adult education. Normally, a minimum of a B.A. in French or Applied Linguistics with interest in French. A recognized "V.I.F." or " De Vive Voix" diploma or the equivalent pedagogical training is mandatory. Familiarity with French Canadian culture is desired.
Preference will be given to former successful instructors in the Programme.
Successful applicant will be assigned three sections at two different levels.

THE SALARY: Appropriate to qualifications and experience.

APPOINTMENT PERIOD: July 1st, 1980 to April 30th, 1981.
TO APPLY: Forward all relevant documents and three references to:
Mr. Gerard Gouge, Regular Programs Coordinator
French Language Programmes
Extension Division
University of Victoria
P.O. Box 1700
Victoria, B.C. V8W 2Y2

DEADLINE FOR APPLICATIONS: APRIL 15, 1980.

p.o. box 1700
victoria, b.c. v8w 2y2
(604) 477-6911, local 4802
university extension • university of victoria

Crystal Garden

NOTICE

The Provincial Capital Commission. Hon. Hugh Curtis, Minister Responsible, has received an overwhelming response to its recent advertisement for four office positions in the Crystal Garden, Victoria.
The commission trusts that all applicants will accept this collective acknowledgement thanking them for their interest in this project. All position have now been filled.

G. Ken Patton
Architect/Secretary
Provincial Capital Commission

VICTORIA & VANCOUVER ISLAND MULTIPLE SCLEROSIS SOCIETY

PATIENT-AID CO-ORDINATOR

DUTIES:
Under the supervision of the Executive Director, to implement policies and programs established by Board of Directors; to maintain and develop patient services; patient counselling; liaison with other agencies.

QUALIFICATIONS:
Training and experience in health care or patient services; demonstrated counselling ability, demonstrated organizational ability.

SALARY: $18,000 to $25,000
BENEFITS: To be negotiated
STARTING DATE: Approximately May 1, 1980
Applicants should forward resume to:
Victoria and Vancouver Island
Multiple Sclerosis Society,
5-3318 Oak St., Victoria, B.C. V8X 1R1

"PERSONAL FINANCIAL ADVISER... is a new career with a future."

Money Magazine
September 1978

The demands of our changing society have produced a new generation of career opportunities—occupations which offer unlimited potential for growth and success in future years.

Financial experts agree that personal financial consulting is a promising career opportunity for individuals with experience in insurance, securities, law or accounting who are bright, aggressive and eager for the challenges and rewards of making it on their own.

Investors Syndicate Limited is the largest Canadian Investment Management Group specializing in personal financial consulting and planning.

Our financial management professionals will train you to become a C.F.P. (Chartered Financial Planner), help you get established, and see you through the "getting started" period. After that, it's up to you.

For more information on our Comprehensive Career Development Program, apply to:
Regional Vice-President
R.M. Young at:

1000 DOUGLAS ST.
VICTORIA, B.C., V8W 2C3
PHONE 388-4234

Investors SYNDICATE LIMITED
A Member of the Investors Group

3-22

EMPLOYMENT & RELOCATION
Sought in Victoria

By Calgary man age 39, married, currently employed as general manager of a construction firm employing 50 persons. Also trained/experienced in accounting, credit sales and manufacturing. No objections to new career in a different field of endeavor. Please reply to
Victoria Press Box 185

YOUR CAREER RESUME

A Complete Professional Guide
By Robert P. Downe
Now Available in
All major bookstores,
Universities and Colleges.
For personal
resume services
Phone 384-5659

TRAVEL AS A CAREER?

Enroll NOW in our HOME-STUDY *Master Travel Program* without giving up your present occupation.
Clip and Mail this ad for full information or phone (416) 481-2214 (24 hours)
Dept. T 14
CANADIAN SCHOOL OF TRAVEL
2221 Yonge St., Toronto M4S 2B1
Name.....
Address.....
City.....
Prov.....P.C.....
Phone.....

The Lillian Maund
Professional School of Health & Beauty

Let beauty be your future . . .

Full and part time courses offered in all aspects of beauty therapy and electrolysis, to international standards. For prospectus write or phone. 381-2155

Give yourself the right start in beauty with the professionals.

THE PENTHOUSE
531 YATES ST. 381-2155

A licensed B.C. Trade School

3-22

Before the judge

A Saanich man pleaded guilty Friday in provincial court to trafficking in cocaine and was remanded until April 18 for a pre-sentence report and sentencing.

Ted Alvin Sandholm, 5197 West Saanich, admitted selling a quarter-gram of cocaine for $40 to an undercover RCMP officer on Jan. 31.

Sandholm is one of 31 persons charged in connection with a six-month investigation into Greater Victoria drug dealings by an RCMP undercover officer.

★ ★ ★

Andrew John Furlong, address not available, was charged with trafficking in LSD on Sept. 4.

His trial was set for Sept. 11.

★ ★ ★

A 19-year-old was fined a total of $100 after pleading guilty to causing a disturbance by using obscene language and resisting a peace officer.

Robert Louis Ross was fined $25 on the first charge and $75 on the second.

Crown counsel Robert Mulligan said Saanich police were called shortly after 11:30 p.m. March 6 to McDonald's Restaurant, 3465 Saanich.

Ross, who was complaining he was being rushed, and his companion had been asked to leave because of abusiye language. While being removed, Ross kicked one of the officers, resulting in the second charge.

Ross told the court he was drunk at the time.

★ ★ ★

Fined for drinking-driving offences were: Robert John Zacharias, 4461 Markham, $450; Raymond Lawrence Brooks, 23, of 2338 Bellamy, $400; and Tony Americo Graham, 17, of 9575 Kenora, $350.

Trident trespass gets probation

SEATTLE (AP) — Thirty-nine persons, including a number of Canadians, were put on probation Friday after being convicted of illegally entering the Trident nuclear submarine base at Bangor, Wash., spokesmen for the protesters said.

Most of those convicted were sentenced to three years probation with the restriction that they obey all laws and not go within about 75 metres of the Trident base, said spokesmen for Live Without Trident, the Seattle anti-nuclear group that led the protest last October. Violating probation could mean up to six years in prison.

Several Canadians had previously been charged with illegal entry, but the number sentenced and their identities were not known.

Assault probation

A conditional discharge and 18 months probation was given in county court Friday to Lauren Robinson, 22, who pleaded guilty to assault causing bodily harm Oct. 4 in a Saanich domestic dispute.

Judge Leslie Cashman, in granting the request of defence counsel John Hills, said the circumstances showed it was in the best interest of Robinson and not contrary to the public interest to grant the conditional discharge, which means if she successfully completes her probation she will not have a criminal record.

SALES MANAGER/ESS

The Professional Weight Control Clinic requires a person experienced in nutrition with possibly a paramedical or nursing background to assume the responsibilities of Sales Manager/ess.

As Sales Manager/ess, the individual will report directly to the Area Director and will be responsible for all sales in their area.

Candidates should possess a degree of business maturity and experience (preferably in a selling situation).

A competitive remuneration package including a base salary and commission is offered. Interviews will be held Monday, March 24th, 1980.

The contact: **Mr. A. Halle, Professional Weight Control Clinic, 1537 Hillside Avenue, Victoria, 592-5532.**

HEAD LIFEGUARD and LIFEGUARDS

for the

PARKS DEPARTMENT

City of Victoria

Rate of Pay — Head Lifeguard — $8.56 per hour
Lifeguard — $8.36 per hour

The Head Lifeguard plans and co-ordinates the work of lifeguards at Thetis Lake as well as performing standard lifeguard duties. Considerable experience as a lifeguard is required perferably in a supervisory capacity. All applicants must possess a National Lifeguard Service certification with lakefront option preferred. An instructor's classification is desirable. Possession of SCUBA certification is required in addition to a recognized First Aid Certificate and proven ability on oxygen therapy equipment, rescue paddle boards, and artificial respiration. Initially all successful candidates will be employed in general Parks work and will assume lifeguard positions as required.

Application forms can be obtained from the Personnel Department, City Hall, #1 Centennial Square, Victoria, B.C. V8W 1P6 and should be submitted no later than Noon, Friday, April 11, 1980. Out-of-town applicants should submit a resume.

ACCOUNTANT

An aggressive, expanding Victoria based company has a need for an Accountant. In his/her goal to achieve the R.I.A., C.A., or C.G.A. degree or the final years of that degree the selected candidate will have addressed a majority of the following requirements:

- Financial statement peparation
- Job costing
- Budgets
- Income taxes
- Computer operations
- Cash flows
- Systems analysis
- Staff development and supervision

Reporting to the Controller, the candidate will be an aggressive self-starter with sound organizational abilities and a goal of personal growth.

Candidates who can accept the challenges offered by a progressive company are invited to send resumes by April 2, 1980 to:

The Controller
Victoria Press Box 206

A Victoria firm of Consulting Engineers requires the services of a

COMMUNICATIONS ADVISOR

for a minimum period of six months to work with a team of Canadian engineers on water supply rehabilitation under the auspices of the Canadian International Development Agency (CIDA).

Applicants will be mature persons with a commonsense approach to interpersonal relationships, and preferably with previous experience in a developing country. Duties will involve assistance to the technical advisors in setting up maintainance training programmes, inplementing small scale construction work and improving organizational capabilities across cultural boundaries.

Interested persons are invited to contact:
G. S. Prince, P.Eng., at
KER, PRIESTMAN & ASSOCIATES LIMITED
300-2659 Douglas St., Victoria, B.C.
or by telephoning 388-6676 during
normal business hours.

MINISTRY OF EDUCATION

SYSTEMS ANALYST

Competition H80:676-01 $22,584-$26,304

In Victoria, under limited direction, to develop new systems and procedures designed to facilitate delegation of authority to various management levels in the areas of contract administration and responsibility centre expenditures; prepare complete implementation plans for introduction of new systems and procedures, including appropriate instruction manuals and staff training programs.

Qualifications—University graduation with degree relating to business or public administration, commerce or finance; several years' related experience; or an equivalent combination of education, training and experience. This is an auxiliary position for three months (with possible extension). An eligibility list will be formed of qualified candidates to fill future permanent vacancies throughout various ministries of government.

Return applications by March 26, 1980.

Province of British Columbia
Public Service Commission

Positions are open to both men and women. Canadian citizens are given preference. Please send resume quoting competition number to:

544 Michigan Street, Victoria, B.C., V8V 1S3

TRIUMF

(A Research Facility Located on the UBC Campus)

The University of Victoria Experimental Physics Group has a vacancy for an Electronics Research Technician at TRIUMF, the research facility in Vancouver. Duties will include technical support of University of Victoria scientists using the research facilities at TRIUMF. Knowledge of pulse electronics and minicomputers will be an asset. Academic qualifications are: BCIT or equivalent; salary will be commensurate with experience.

Please reply in writing, outlining qualifications and experience to:

TRIUMF Administration
Competition Number 206
c/o Employee Relations Department
The University of B.C.
No. 100 - 6253 N.W. Marine Drive
University Campus
Vancouver, B.C. V6T 2A7

Applications will be accepted until March 26, 1980

We offer equal employment opportunities to qualified male and female applicants.

QUALITY CONTROL SUPERVISOR

Mayo Forest Products Ltd. requires a Quality Control Supervisor for their new sawmill located in Nanaimo.

This position is available immediately as the mill has just commenced operations.

Knowledge of Japanese sizes and grades is desirable.

Salary will be commensurate with qualifications and experience.

Interested applicants please send their resumes in confidence to:

R. W. Hilton
Manager
MAYO FOREST PRODUCTS LTD.
Box 548
Nanaimo, B.C.
V9R 5L5

ACCOUNT REPRESENTATIVE

Our marketplace for 2-way radio and communications systems is growing rapidly. We have an opening for a dynamic individual that will afford plenty of challenge and terrific opportunities for personal growth.

DO YOU HAVE THESE QUALIFICATIONS

Proven Sales Record
College Degree
Experience in Communication Field
Imagination
Management Skills and Abilities

We need someone to manage a sales territory and reside in the Nanaimo area of Vancouver Island. If you have sales acumen along with most of the above requirements we'll provide further training and incentives including: Competitive Salary — Insurance — Salary Protection — Profit Sharing — Achievement Bonuses — Car — Liberal Benefits.

Please Reply, in writing, with resume to:

MOTOROLA ELECTRONICS SALES LTD.
District Sales Manager
2117 Skylark Lane,
Sidney, B.C. V8L 1Y5

THE UNIVERSITY OF VICTORIA
Requires

ONE TEMPORARY FULL-TIME FRENCH INSTRUCTOR

GENERAL: As part of the Division of University Extension programs, the French Language Diploma Program has ONE vacancy to fill for the period Setember 1st to December 31st, 1980. This Program emphasizes mainly spoken French. The audio-vidual methods. "De Vive Voix" and "V.I.F.: Lecons de transition" will be used.

POSITION: The selected individual will receive a more detailed description of duties on application for instructional position.

THE CANDIDATES: will be bilingual, preferably with experience in adult education. Normally, a minimum of a B.A. in French or Applied Linguistics with interest in French, a recognized "V.I.F." or "De Vive Voix" Diploma or the equivalent pedagogical training is mandatory. Familiarity with French Canadian culture is desired. Preference will be given to former successful instructors in the Program. Successful applicant will be assigned **three** sections at two different levels.

THE SALARY: Appropriate to qualifications and experience.

APPOINTMENT PERIOD: September 1st, to December 31st, 1980.

TO APPLY: Forward all relevant documents and three references to:
Mr. Gerard Gouge,
Regular Programs Coordinator,
French Language Programs,
Extension Division,
University of Victoria,
P.O. Box 1700,
Victoria, B.C. V8W 2Y2

DEADLINE FOR APPLICATIONS: APRIL 15, 1980.

p.o. box 1700
victoria, b.c. v8w 2y2
(604) 477-6911, local 4802
university extension • university of victoria

CITY OF KELOWNA

SAFETY/TRAINING SUPERVISOR

The City of Kelowna is seeking applications from individuals with an extensive safety/training background to organize and operate a "Hands On" Safety/Training Program. The overall responsibility will encompass deveopment of safety and on-the-job training programs, first aid, maintenance of sound relationships with management, employees and union safety representatives. The individual will ensure proper investigation of all incidents is carried out in accordance to Provincial and Municipal Regulations.

The position will require close liaison with various Municipal and Provincial bodies and agencies. Qualifications required are a strong interest and desire in accident prevention programs with the skill to operate a variety of vehicles and equipment, holder of valid Class I Motor Opeator Licence with Air Endorsement, valid industrial first aid certificate, excellent communication skills. Preference will be given to persons with several years practical experience in a Safety and Training capacity.

Please reply in writing stating qualifications and experience to:

Personnel Officer
CITY OF KELOWNA
1435 Water Street
Kelowna, B.C.
V1Y 1J4

Pacific LOGGING

AREA ENGINEER

Pacific Logging Company Limited, Northern Division, has available an opportunity in Engineering. Reporting to the Engineering Supervisor this position is responsible for all construction, including Roads and Settings, required to harvest 40-45,000 units per year.

Preference will be given to those applicants with 2 or more years experience in the field and coastal logging experience.

Headquartered at Parksville on Vancouver Island, the successful applicant will work mostly in an isolated camp.

Salary will be commensurate with qualifications and experience.

Interested applicants should forward resumes in confidence to:

John W. Savage,
Manager, Personnel and Industrial Relations,
PACIFIC LOGGING COMPANY LIMITED,
468 Belleville Street,
P.O. Box 10,
Victoria, B.C.
V8W 2M3

JOHNSON & JOHNSON
BABY PRODUCTS COMPANY

SALES OPPORTUNITY

The well-known manufacturer of baby products is seeking a professional sales representative to be located in the Vancouver Island area.

THE POSITION

—involves promotional and creative selling to drug, food and discount and variety trades at retail, wholesale and chain headquarters level.
—Offers an attractive basic salary plus incentive bonus program and the opportunity to build a career with a progressive company.
—Provides a company car, expenses and excellent employee benefits.

THE INDIVIDUAL

—must be willing to travel
—is a secondary school graduate, perferably with a university education. Should have some previous successful sales experience.
—will be ambitious and hard-working.

Qualified applicants please mail complete resume to:
VICTORIA PRESS, BOX 220

MINISTRY OF INDUSTRY & SMALL BUSINESS DEVELOPMENT

SENIOR ADVISOR, INTERNATIONAL ECONOMIC RELATIONS

Competition H80:702-01 Salary $31,164-$35,448

In Victoria responsible for identifying key trends in international trade and trade-related issues including exchange rate, investment and resource developments. Responsible for the preparation of in-depth analyses of market conditions and the economic policy climate in regions with which British Columbia has trading interests. Responsible for the feasibility of commercial policy initiatives by British Columbia.

Qualifications — A post-graduate degree in economics or related discipline; proven research skills; familiarity with the applications of quantitative methods including econometrics and simulation methods of economic policy analysis; comprehensive understanding of international economic relations; familiarity with the interaction of commercial policy and changing patterns and levels of international trade and investment; superior analytical, creative and conceptual ability; understanding of the structure of the world economy, the British Columbia economy and the institutional aspects of international and domestic commercial policies. Background of responsibility in conducting, directing and co-ordinating in-depth analyses of policy issues.

MINISTRY OF ATTORNEY-GENERAL

LAND REGISTRY SURVEYOR

Competition H80:671-01 $19,968-$23,076

Under general direction of the Registrar of Title in Victoria to be responsible for the examination and deposit of all classes of plans prepared by British Columbia Land Surveyors, and to determine whether they comply with the provisions of the Land Title Act, the Strata Titles Act and the Surveyor Generals Regulations; to peruse and advise on applications for Plans Cancellation and Air Space Titles; to supervise and train staff in the Survey Division; other related duties.

Qualifications — Secondary school graduation or equivalent; preferably several years' experience as a Land Registry Surveyor; preferably a commission as a B.C. Land Surveyor and extensive experience in all branches of the work; experience in appraising technical survey reports; must be capable of supervising junior staff.

Return applications by
April 2, 1980.

Province of British Columbia
Public Service Commission

Positions are open to both men and women. Canadian citizens are given preference. Please send resume quoting competition number to:

544 Michigan Street, Victoria, B.C., V8V 1S3

SCHOOL DISTRICT #81 (Fort Nelson)

PRINCIPAL

FORT NELSON SECONDARY SCHOOL

(Grades 9-12, 266 Pupils, 21 Teaching Staff)

Applications are invited for the Principalship of Fort Nelson Secondary School, duties to commence 80-08-01.

This modern, well equipped fully accredited school is located in the village of Fort Nelson. (Population 5,000). The school requires a mature and energetic principal who has a demonstrated record of effective leadership.

The school district provides a generous package of fringe benefits to complement one of the best salary grids in the province.

The village of Fort Nelson is an active community with a good selection of facilities and leisure pursuits.

The selection committee will be seeking an applicant who has:

— sound understanding of the secondary school curriculum, programme development, evaluation procedures and timetabling.

— ability to promote good teaching, sound planning and effective school-community relations.

— a good knowledge of needs, issues and problems affecting education.

— ability to work co-operatively with feeder schools and other agencies working with young people.

Candidates are required to support their applications with a resume of their professional experience and copies of recent reports and similar recommendations.

Applications will be received by the undersigned until 80-03-27.

Mr. G. Roth
District Superintendent of Schools
SCHOOL DISTRICT #81
Box 87
Fort Nelson, B.C.
V0C 1R0

CITY OF KELOWNA
Vancancy

ASSISTANT RECREATION SUPERINTENDENT

This challenging management position will provide an opportunity for a progressive individual to be involved in city-wide recreation programming, planning and administration of recreation facilities.

The individual will co-ordinate municipal/school parks and facilities, liaise with citizens, school trustees, and colleagues to provide an active on-going recreation program.

Applicants must have excellent interpersonal skills, public relations and supervisor experience. Preference will be given to persons with a degree/diploma in Recreation or Physical Education with a minimum of 5 years' experience in a recreation environment.

All resumes from interested candidates will be handled with strict confidence and shall be sent to:

Personnel Officer,
CITY OF KELOWNA,
1435 Water Street,
Kelowna, B.C.
V1Y 1J4

3-22

FAST FOOD CHAIN

Requires Manager:

We are looking for a qualified mature individual interested in a long-term career in our management ranks, to operate a fast food store in Duncan and Langford. Previous experience in the restaurant industry an asset.

We would provide:

— Excellent salary and profit sharing program
— A comprehensive benefit program including dental care.
— Full on-the-job training program which would include 3 weeks in a Vancouver based training centre.
— Regular performance revues.

Successful Applicant should have the following qualities:

— Enthusiasm and a potential for leadership.
— An interest in the food-away-from-home industry.
— The desire for career growth and challenge.

If you are interested in the responsibility and challenge involved in the operation of a profitable business within the service industry,

Phone 595-7432

3-22

Pacific LOGGING

APPRAISALS FORESTER

Pacific Logging Company Limited, Northern Division, requires a Registered Professional Forester with a sound working knowledge of the B.C. Forest Service Appraisal Policy and System.

The successful candidate will have the opportunity of developing, implementing, and conducting an appraisal system for an annual cut of approximately 300,000 cunits. Specific duties will include preparation of cost data, discussions and liaison with the B.C. Forest Service, and review and coordination of Section 88 costs.

Preference will be given to those applicants with 5 or more years experience and familiar with coastal logging practices.

Located at Parksville on Vancouver Island, this position will require some travel to isolated camps.

Salary will be commensurate with qualifications and experience.

Interested applicants should forward resumes in confidence to:

John W. Savage
Manager, Personnel and Industrial Relations
PACIFIC LOGGING COMPANY LIMITED
468 Belleville Street
P.O. Box 10
Victoria, B.C.
V8W 2M3

Pacific LOGGING

INDUSTRIAL RELATIONS SUPERVISOR

Pacific Logging Company Limited, Cowichan Division, has available an opportunity in Industrial Relations at this logging operation.

This newly created position will be of interest to those self-starting individuals desirous of the challenge of developing, implementing, and conducting, needed programs and procedures in the areas of Safety, Labour Relations, Employment, and Training and Development.

Experience in this field in the Logging Sector of the Forest Industry is a definite asset.

Lake Cowichan is located on Southern Vancouver Island one half hour west of Duncan and offers all types of recreational activities as well as a moderate climate.

Salary will be commensurate with qualifications and experience.

Interested applicants should forward resumes in confidence to:

John W. Savage
Manager, Personnel and Industrial Relations
PACIFIC LOGGING COMPANY LIMITED
468 Belleville Street
P.O. Box 10
Victoria, B.C.
V8W 2M3

church news

Silver Thread activities

ESQUIMALT

MONDAY—10 a.m., learn to dance; noon, light lunch; 1:30 p.m., oil painting, carpet bowling; 3-5 p.m., alley bowling at Town and Country lanes.

TUESDAY—9-11 a.m., and 11-1 p.m., senior mixed curling at Esquimalt sports centre; 10 a.m., art for beginners, Silver Singers; exercise to music followed by senior swim; noon, light lunch; 1 p.m., chess and checkers; 1-3 p.m., Ukrainian egg painting; 1 p.m., carpet bowling; 2-3 p.m., senior swim.

WEDNESDAY—10 a.m., liquid embroidery; noon, hot lunch; 1:30 p.m., whist novelties, sewing, beadwork, crochet, knitting and toymaking.

THURSDAY—10 a.m., weaving, exercise to music followed by swim, writer group; noon, light lunch; 1:30 p.m., public health nurse visits; 1:30 p.m., bridge and cribbage.

FRIDAY—10 a.m., ceramics (Heather Dent studios), carpet bowling, quilting; 9-11 a.m., and 11-1 p.m., senior mixed curling at the Esquimalt sports centre; 11-noon, senior swim; noon, full hot lunch; 1:30 p.m., dance.

SAANICH

MONDAY—FRIDAY—8:30 a.m., billiards, shuffleboard, pingpong, drop-ins.

SUNDAY—2 p.m., concert orchestra practice.

MONDAY—9:30 a.m., Hampton Singers practice, ceramics; 11:45, lunch; 1 p.m., duplicate bridge, ceramics; 1:30, St. John Ambulance health course, lesson 6, you and your heart; 7, Hampton Happy Gang practice.

TUESDAY—9 a.m., income tax assistance (by appointment), carpet bowling; 9:30, beadwork, basketry, dressmaking, lapidary; 11:45, lunch; 1:15 p.m. progressive whist; 1:30, toy making, discussion group with guest Arnold Ranneris (Saanich library).

WEDNESDAY—9 a.m., 5-pin bowling (transportation provided); 9:30, woodcarving, leatherwork, oil painting; 10, conversational French; 11:45, lunch; 1 p.m., films; 1:15, bridge lessons; 2, concert, Nan Bower Melodears; 2:30, nurse, make appointment at office.

THURSDAY—8 a.m., Coquitlam trip leaves; 9, income tax assistance (by appointment), carpet bowling; 9:30, knitting and crochet, ballpoint embroidery, lapidary, weaving; 11:45, lunch; 1 p.m., progressive bridge, 5-pin bowling, Mayfair lanes, oil painting, macrame, quilting; 1:15, beginners French; 7, bingo, everyone welcome.

FRIDAY—9:30 a.m., carpet bowling, (beginners); 9:30, novelty class, lapidary; 11:45, lunch; 1:15 p.m., jacko; 7:30, progressive whist.

SATURDAY—9:30 a.m., songmen practice; 1:30 p.m., billiards, cribbage, drop-ins.

Tickets on sale for St. Michelle winery tour April 24. Volunteers needed to drive handicapped members to and from centre, phone 382-3151.

VICTORIA

MONDAY—FRIDAY—8:30 a.m., drop-in, cards, shuffleboard, pool, library; 9:30, arts and crafts classes; 1 p.m., arts and crafts classes.

TUESDAY—9 a.m., rods and reels; 10 a.m., beginners' bridge class; 11:30, lunch; 1 p.m., intermediate bridge class; 1:30, films; 2:30, bowling at Town and Country; 7:15, old time dance, members only.

WEDNESDAY—11:30 a.m., lunch; 1 p.m., chess club; 1:15, singsong; 1:45, concert.

THURSDAY—11:30 a.m. to 1:30 p.m., public health nurse; 11:30, lunch; 1:30 p.m., old time dance.

FRIDAY—10:30 a.m., keep fit class, conversational French; 11:15, lunch; 1 p.m., duplicate bridge, choir, bridge; 7, cribbage.

SATURDAY—11 a.m. to 4 p.m., drop-in; 10:30, conversational Spanish, cards, shuffleboard, pool; 1 p.m., chess club; 1:30, whist; 7, 500 cards.

SUNDAY—1 to 4 p.m., drop-ins, duplicate bridge.

Help with income tax returns is available, call 388-4268.

SIDNEY

MONDAY-FRIDAY—centre open, cards, library, billiards, morning coffee, afternoon tea.

MONDAY—10 a.m. dance for fun, quilting, billiards, noon, lunch; 12:30 p.m., ceramics; 1 p.m., swim club; 1:15, annual meeting volunteer corps; 7:30 p.m., bingo.

TUESDAY—9:30, lapidary; Serenaders practice, painting: noon, lunch; 1 p.m., whist, St. John's First Aid, painting; 7 p.m. shuffleboard and games night.

WEDNESDAY—10 a.m. novelties; noon, hot dinner; 1 p.m., discussion group program committee meeting; 2 p.m. concert, Parkland school choir; 7 p.m. duplicate bridge, 500 club.

THURSDAY—9:30 a.m. lapidary; 10 a.m. weaving, carpet bowling; noon, lunch; 1 p.m. bridge, dressmaking, weaving; 7 p.m. crib.

FRIDAY—9:30 Spanish, 10 a.m. senior ceramics, quilting, keep fit; noon, lunch; 1 p.m. chess club, Silver T Bells practice, stretch and sew; 2 p.m. jacko; 7 p.m. cards.

SATURDAY—SUNDAY—open 1 p.m. to 4 p.m. for drop-ins.

Trip tickets on sale for Sooke museum and donkey farm—April 15, E&N Rail to Qualicum Beach—May 8-9.

We need a watercolor instructor. If interested call 656-5537.

$25M loan

OTTAWA (CP) — Canada is lending India $25 million to extend credit to small farmers and landless laborers, the Canadian International Development Agency said Friday.

The interest-free loan, to be repayed over 50 years, is part of a two-year multinational program involving $1 billion (U.S.).

Douglas St. Baptist
Meeting temporarily at 1402 Vancouver at Pandora
Pastors: Reed H. Elley, W. Jack Bingham
10:30 A.M. "GOD IS SO GOOD!"
7:30 P.M. GOSPEL HYMN SING NIGHT
A friendly Evangelical Church

ELK LAKE BAPTIST
The Church by the Lake
5563 Pat Bay Highway
Minister Emeritus Harry Pike
Minister: J. C. A. Barton
9:30 a.m. Family Church School
10:30 a.m. MORNING WORSHIP
Nursery and Junior Church
A cordial welcome to all

FRIENDSHIP BAPTIST CHURCH
10:00 a.m. Christian Education
11 a.m. Worship Service
at Stelly's Secondary School, 1627 Stelly's X Rd. Call 477-8478
Affiliated with the Baptist General Conference

FIRST BAPTIST CHURCH
Quadra and North Park
11 A.M.—"A LIFE GIVING REACTION"
John A. Watson and Cecil Barner
Organist and Choir Director: Mr. John Tunstoll

Saanich Baptist Church
Royal Oak School, 4564 W. Saanich Rd.
10 a.m. to 12 Noon
FAMILY BIBLE FELLOWSHIP
7 p.m. EVENING FELLOWSHIP HOUR
Pastor: Rev. Alex Shook, 479-0050

VICTORIA BAPTIST CHURCH
S.B.C.
3220 Cedar Hill — Cedar Hill Community Centre
fishers of men
Bible Study 9:00 a.m. 11:25 a.m.
Worship 10 a.m. 7 p.m.
Rev. Bo Brantley (Nursery Available) Phone 477-5474
"We Love, Because He First Loved Us" I John 4:19

Emmanuel
BAPTIST CHURCH
2121 Cedar Hill Cross Road Tel. 592-2418
Team Pastors:
Harold Lewis Rob Bentall Edward Mackay
9:30 a.m. — YOUTH SERVICE
HENDERSON PARK PAVILION
for all Grade 9-12 students
Full Sunday School Program at 9:30 a.m.
9:30 and 11 a.m.
"NOW CONCERNING . . ."
Dr. Harold Lewis preaching
1:30 p.m.—Mustard Seed Service at 552 Pandora Ave.
"SUNDAY NIGHT AT 7"
OLIVET TO CALVARY
Special Easter cantata by the Sanctuary Choir, with soloists Gaile Harris, Roland Renton and Cliff Ridley.

WESTERN COMMUNITY BAPTIST CHURCH
PASTOR: GORDON PATTERSON
Special Guest JACK HEYNEN
Noted Family Counsellor
SUNDAY SCHOOL—9:40
MORNING WORSHIP—11:00
EVENING WORSHIP—7:00
2612 Sooke Road, Colwood
Phone 478-2525

CANADIAN BRITISH ISRAEL ASSOCIATION
Victoria Branch
Wed., Mar. 26 - 3 p.m.
ST. JOHN AMBULANCE HALL
941 Pandora Avenue
FRANK D. WELLINGTON
SPEAKS ON
"ONE MAN LEFT CHINA
AND
TRAVELLED WESTWARD"
Public Meeting All Welcome

CHURCH of THE WAY
388-5334 or 477-4935
Meeting at LEONARDO DA VINCI CENTRE
195 Bay Street
A TEAM MINISTRY
EXEC. PASTOR: REV. BILL JOHNS
PASTOR: DOUG ROBERTS, M.D.
MINISTERS: FRED FARREN, TED FOLLOWS, ART GALLAIFORD, RICK HENSON, DOUG KOOY, BRIAN RUDD
CHRISTIAN CHARISMATIC FELLOWSHIP
NURSERY PROVIDED
10:30 A.M. — WORSHIP — COMMUNION
TED FOLLOWS
7:00 P.M. PRAIS—SHARING—TEACHING
IKE de JONG
Easter Sunday Erik Anders and Family
Duncan Church of The Way
Meeting at Village Green at 10:30 a.m.
BILL JOHNS Interim Pastor, 388-7922

Central
BAPTIST CHURCH
833 PANDORA AVENUE
PHONE — 385-7786
PASTOR: R. D. HOLMES
Preaching Christ Crucified, Risen, and Coming Again.
★ 8:45 a.m. Family Worship
★ 9:50 a.m. Family Bible School
★ 11:00 a.m. Morning Worship
PIONEER GIRLS' SERVICE
Girls participating
● Norman Harrison preaching
"A GIRL AND HER GOD"
★ 7:00 P.M.
"HOW TO HANDLE DISAPPOINTMENTS"
● Norman Harrison preaching
● Special music by Dave and Adele Pierre
Everyone Welcome
VICTORIA'S DOWNTOWN FELLOWSHIP BAPTIST CHURCH

ANGLICAN RENEWAL CENTRE
Prayer and Praise Service
Every Friday 7:30 p.m.
in
St. Saviour's Church
Cor. Catherine & Henry Sts.

Reformed Episcopal
CHURCH OF OUR LORD
Humboldt and Blanshard St., Victoria, B.C.
11:00 MORNING PRAYER
Church Parade — International Order of King's Daughters.
Sermon — Rev. Charles Dorrington
9:30 A.M.
HOLY COMMUNION
— All Welcome —
FRIDAY NOON — Victoria Conservatory of Music — Lenten Recital
Minister — Rev. Charles W. Dorrington

HOLY GHOST REVIVAL
Every Sunday 7:00 p.m.
Holyrood House
(Corner Blanshard & Bay)
Come Prepared and Expecting A Miracle
Pastor: ROSS SHARP
(Free Life Association)

Hear the 35-Voice
COLUMBIA BIBLE INSTITUTE CHORALE
Friday, March 28th — 7:30 p.m.
at the Saanich Community Church
990 Falmouth Rd., Victoria.

CHRISTIAN APOSTOLIC CHURCH
Original Christian Doctrine
SUNDAY SERVICE & SUNDAY SCHOOL 11:00 A.M.
2663 Shelbourne St., Victoria

VICTORIA CITADEL CORPS
757 Pandora Avenue
Corps Officers: Major and Mrs. John Wilder
9:30 a.m. Sunday School
"Make Sunday School a Family Affair"
Guest Speakers: Lieut.-Colonel and Mrs. Bramwell Tillsley
11:00 a.m. Holiness Meeting
7:00 p.m. Evangelistic Meeting
A Warm Welcome awaits you

CHRISTIAN SCIENCE
SUNDAY SERVICE AND SUNDAY SCHOOL 10:30 A.M.
MATTER
★
WEDNESDAY TESTIMONY MEETINGS, 8 P.M.
★
FIRST CHURCH OF CHRIST SCIENTIST
1205 Pandora at Chambers
Victoria, B.C.
Elevator, Nursery, Parking
★
Reading Room Open Daily
1210 Broad Street
Welcome

BERACAH BIBLE CHURCH
5550 Hamsterly Rd.
Sunday Services
10 a.m., 11 a.m. and 7 p.m.
Wed. Prayer Meeting 7 p.m.
FOY L. SPIVEY, Pastor
Independent Fundamental

UNITARIAN CHURCH
106 Superior Street
10:30 a.m.
"CONSIDER THE FLOWERS" — a celebration of the vernal equinox, a treat for the five senses — music, dance and poetry.
Church School 10:30 a.m.
Visitors Invited

BRITISH-ISRAEL WORLD FEDERATION (CAN.)
Victoria Branch
PUBLIC MEETING
Sunday Afternoon at 3 p.m.
in the Dominion Hotel, 759 Yates Street
Speaker:
Mrs. Dorothy Abraham
CHRISTIAN UNITY
Radio broadcast every Sunday 10 a.m. and 10:15 a.m. on K.A.R.I. (500)

VICTORIA ALLIANCE CHURCH
of the Christian and Missionary Alliance
Pastor H. Orlin Craig — Telephone 592-1821
1792 Townley St. — (Across from Richmond Elementary School)
11 A.M. and 7 P.M.
RON and VICKI McCLELLAND of Regina
9:45 a.m. Sunday School. 7:00 p.m. Monday-Boys' & Girls' Clubs
2:30 p.m. Chinese Service with Pastor Ho
7:15 p.m. Thursday - College & Career
Youth Fellowship Weekly as scheduled

UNITY
UNITY OF VICTORIA
at the EMPRESS HOTEL
Sunday Services: 9:30 and 11:00 a.m.
Humboldt Room
Church Office: M-9, 635 Humboldt St.
Phone: 382-1613
Ministers: Rev. Marvin Anderson
Rev. Kathryn Garton-Anderson

Pastors: JOHN STONE, RON LEECH
trinity christian centre
949 FULLERTON AVE. 383-4185
A Charismatic Fellowship
10 A.M. MORNING WORSHIP
(Children's Church is provided during this service)
6:30 P.M. EVENING WORSHIP
with Pastor Dick Iverson, from Portland, Oregon
Nursery provided for all services

Queens Avenue
APOSTOLIC CHURCH
804 QUEENS AVENUE
REV. ALAN McLEAN
Pastor's Assistant: CHRIS CORMACK
382-7833 or 595-3782
10 A.M. Sunday School for All Ages
11 A.M. MORNING MEDITATIONS
7 P.M. EVENING INSPIRATIONS

THE CHRISTADELPHIANS
1396 McKenzie Avenue
Great News FOR THE World
7:00 P.M.
"THOU SHALT LOVE"
D. Shrimpton
Bible Address Sunday 7:00 p.m.
Everyone Welcome No Collections
Sunday School 9:20 a.m. Memorial Worship 11:00 a.m.

VICTORIA TRUTH CENTRE
1201 FORT ST.
DR. E. M. SMILEY, Minister
11 A.M.
"THE LORD IS MY LIGHT"
Dr. E. M. Smiley
7:30 P.M.
"EASTER IN CONSCIOUSNESS"
Rev. Lois McLean
Special Notice: The Children's Church meets every Sunday at 11 a.m. All children and Young People are lovingly welcomed
The Senior Young People will meet each Thursday evening at 7:30 p.m.

Saanich Community Church
MENNONITE BRETHREN
Pastor - Paul Unger
990 Falmouth Road 477-4387 or 384-8841
10 A.M. "LIVING TOGETHER IN A NEW FAMILY"
11 A.M. BIBLE CLASSES
Hear the 35-Voice Columbia Bible Institute Chorale
FRI., MARCH 28th — 7:30 P.M.
— We Welcome You —

FIRST CHRISTIAN REFORMED CHURCH
at Agnes off Glanford
10:30 A.M. MORNING WORSHIP
6:00 P.M. EVENING WORSHIP
Minister: Dan R. Tigchelaar, B.A., D.D.
— EVERYONE WELCOME —
Church of the Back to God Hour

PENTECOSTAL ASSEMBLIES OF CANADA

NORTH DOUGLAS PENTECOSTAL TABERNACLE
Douglas at Canterbury
Pastor: Rev. Harold Pendray
Visitation: Rev. G. Rowland Youth: Art Henkel
9:45 A.M. SUNDAY SCHOOL
Transportation call 479-1332
11:00 A.M. Guest Speaker: REV. THOR STEBECK from Seattle, Wash.
7:00 P.M. "HINDRANCES" Pastor Pendray
— Everyone Welcome —

華人神召會
CHINESE PENTECOSTAL CHURCH
800 Princess
SUNDAY 9:45 a.m. Sunday School
11:00 a.m. and 7:30 p.m. Worship Services
Prayer - Wed., 7:30 p.m. Youth - Fri., 7:30 p.m.
Pastor: Rev. Steve Wong 383-3878

COLWOOD PENTECOSTAL CHURCH
Pastor: D. L. McMillan, 2250 Sooke Road
9:30 a.m. Christian Education Hour
10:30 a.m. Morning Service
7:00 p.m. Evening Service

OLDFIELD ROAD GOSPEL CHAPEL
Pastor Ken Finstad 479-6237
JOHN NYGARD CRUSADE
March 16-23
Sunday 11 a.m. and 6 p.m.
SCANDANAVIAN SERVICE — SATURDAY, MARCH 22nd, 7:30 P.M.

Glad Tidings
GOD'S WORD AS IT IS FOR MEN AS THEY ARE
PENTECOSTAL CHURCH
842 North Park St.
384-7633 384-0113
Pastor: E. AUSTIN Assistant: K. KUBRYN Music: G. KRAUSE
TONIGHT — 7:30 P.M. — "SURVIVAL"
● Feature Film on a Family Facing an Explosive Adventure
SUNDAY
9:45 A.M. — FAMILY BIBLE SCHOOL
● Bus Service — 652-2941 or Church Office
11:00 A.M.
CRUSADER PARADE
● Colorful Inspiring Service
7:00 P.M.
"THE GREAT LIBERATION"
● Pastor Austin speaking
● Special Music and Singing
● A Great Gospel Rally
Find Reality in Christ at Glad Tidings

PARKDALE EVANGELICAL FREE
(Corner of Tolmie & Jackson)
PASTOR: REV. A. KENNETH STROM

9:45 a.m. Family Sunday School

11:00 a.m. Junior Church
Morning Services
Athletes in Action Basketball Player

6:00 p.m. Ruth Brown Missionary Nurse, Zaire

THE CHURCH THAT IS REACHING OUT TO YOU

DIAL-A-RIDE
721-3488

The
New Apostolic Church
is pleased to announce
the opening of our
NEW CHURCH
on Harriett & Lurline Ave.

SERVICES: SUNDAY 10:00 A.M. & 5:00 P.M.
WEDNESDAY 8:00 P.M.
SUNDAY SCHOOL 11:00 A.M.

In all the other Churches, they talk about the Apostles; in our Church the Apostles talk to us!!

For Info Phone 384-2521 or 477-0525

"You are heartily invited to attend our Services"

A SESQUICENTENNIAL GIFT!

Free Book Offer. Our Gift to You.

Because we love you and want to share that which we have, we are offering this free hard bound copy of the Book of Mormon, personalized with your name embossed upon it.

NO CONTRIBUTIONS SOLICITED OR ACCEPTED

Limited to non Mormon adults One per family

☐ Yes, I would like a free hard bound copy of The Book of Mormon, personalized with my name embossed upon it as follows:

NAME _____ (PRINT CLEARLY)

STREET ADDRESS _____

CITY _____ PROVINCE _____

POSTAL CODE _____ TELEPHONE _____

THE CHURCH OF JESUS CHRIST OF LATTER-DAY SAINTS

THE BOOK OF MORMON Personalized with your name or your family's name.

Mail This Coupon Today to Canada Vancouver Mission 308-7031 Westminster Highway Richmond, B.C., V6X 9Z9

and your personalized Book of Mormon will be delivered to you by two representatives of the Church. Ad paid for by private donation.

A NATION IN CHAOS NEEDS OUR HELP!

Now is the time to express your concern, your love and your compassion to what remains of a nation reduced to less than five million people - most facing starvation or disease within the next three months.

World Vision has been recognized by the new Khmer government and was granted permission last November to open an office in Phnom Penh, Cambodia's "ghost-like" capital city.

Supplies are getting through. And World Vision staff is on hand to supervise their distribution.

The immediate needs are to:
1) Provide hospital equipment, medicines and medical supplies
2) Commence a program of caring for 500,000 orphaned children.
3) Maintain food shipments and supply basic agricultural equipment.

Send your contribution today!

ALL CONTRIBUTIONS ARE TAX DEDUCTIBLE

CAMBODIA

Mail this coupon with your donation to:
World Vision Cambodian Relief
Box 2500, Streetsville P.O. Mississauga, Ontario, L5M 2H2

I want to help the people of Cambodia. Here is my donation of ☐ $10; ☐ $15; ☐ $25; ☐ $50; ☐ other $ _____

Name _____
Address _____
City _____ Prov. _____
Postal Code _____

Have you donated to World Vision before? ☐ Yes ☐ No.

☐ Yes, Please send me the special Cambodia edition of Actionews

WORLD VISION OF CANADA

Alcoholism theme of talk

Jack Saywell will speak on *Healing Relationships with the Alcoholic* at the meeting of the Canadian Guild of Health, March 27 at St. John's Anglican Church, 1611 Quadra.

A prayer service in the chapel at 1:30 p.m. will be followed by a general meeting at 2 p.m. in the lower church hall.

Many people have a misconception of the group's aims, thinking it to be a diet or exercise group.

In the words of Canon Hilary Butler, the guild aims are to follow the example of Jesus Christ in "curing whatever illness or infirmity there was among the people."

The guild is an interchurch association of Christians, which strives through prayer and quiet consulation to keep alive in the hearts of church people the Gospel aim of healing.

While fully accepting the work of the medical profession, members of the guild who have what St. Paul called "the gift of healing" use their gifts within the life of the Church to augment the work of doctors in helping others towards the health of the total person.

Those not so gifted offer the ministry their prayers for the sick, and so the ministry of Christ is perpetuated in our day.

Butler said the healing of human lives also involves the reconciling of divisions and hostilities between people.

The Victoria branch of the guild is particularly interested in the church's role as a reconciler.

At its monthly meetings at St. John's, programs often concern problems of interpersonal relationships along with prayer for individual sick or suffering people.

Meetings are at 2 p.m. on the last Thursday of each month except December, July and August.

All are welcome, and there is no charge.

religion chronicles

Baptists show winning movie

THIS WEEK'S noon Lenten Forum at St. John's Anglican Church on Quadra begins at 12:10 p.m.

The theme of this year's forum is *The Whole Person in a Broken World.* This week's speaker is Dr. Jim Carter, assistant deputy minister of education. The program, held in the church, is open to all.

FIRST UNITED Church will hold a confirmation service Sunday. There will be a breakfast reception at 9 a.m. for candidates and members recently received, followed by the service at 11 a.m.

EASTER VISITS to shut-ins are being arranged March 30 to April 6 by First United Church, which is seeking volunteer visitors. Those interested should leave their names with the church office.

WESTERN Community Baptist Church will present the Emmy-winning film *The Lion, The Witch and The Wardrobe,* as part of Easter programing for the community. This film is based on *The Chronicles of Narnia,* the literary classic of C.S. Lewis. It will be shown in two parts, the first March 29, at 7 p.m. and the second April 6, at 7 p.m., in the chuch auditorium, 2612 Sooke Road.

KNOX
PRESBYTERIAN CHURCH
2964 Richmond Road
"A Friendly Church That Cares"
Minister:
Rev. David A. Smith, B.A.
11 A.M. Morning Worship
"SINGING IN THE RAIN"
5th Sunday in Lent
Nursery Facilities
Church School Classes
11 a.m. Kindergarten to Grade 6
7 p.m. Junior Youth Group
Wednesday — 10:15 a.m.
Adult Bible Study
Visitors Most Welcome

TRINITY
PRESBYTERIAN CHURCH
2964 Tillicum Road at Gorge Shopping Plaza
'The friendly church Close to Motels'
10:00 A.M.
Study Group
Christianity and The Cults
11 A.M.
"THE MASTERS MEMORIAL"
— Communion
Monday at 7:30 p.m.
Exploring the Book (Bible Study and Discussion)
Nursery and Church School
Minister: Rev. G. D. Smith, M.A.

St. Andrew's Presbyterian Church
Downtown - Douglas St. at Broughton
Ministry: Rev. Bruce Molloy and Mrs. Chrissie Hogg

11 A.M. "REMEMBER CYRUS!" (Isaiah 41:25-29)
Church School (All Grades); Nursery Care
7 P.M. "GOOD NEWS!" (Isaiah 40: 1-11)
Wed., Mar. 26 — 12:15 Noon
Lenten Service and Lunch
Thurs.,10:45 a.m., Bible Study, Social Suite
VISITORS WELCOME

CITY AND DISTRICT CHURCHES

GOSPEL CHAPELS

OAKLANDS CHAPEL
Fernwood and Cedar Hill Road
SUNDAY
9:30 a.m. Breaking of Bread
11:15 a.m. Sunday School and Family Bible Hour
Speaker: Mr. D. Miller
6:30 p.m. Evening Service
Speaker: Mr. J. Parton
THURSDAY 8 P.M.
Prayer and Bible Study

VICTORIA GOSPEL CHAPEL
935 Pandora Avenue
SUNDAY
9:30 a.m. — Lord's Supper
11:15 a.m. — Sunday School and Family Bible Hour
Speaker: Mr. D. McCartney
7:00 p.m. Evening Service
Testimonies
7:45 Wednesday
Prayer and Bible Study

BETHESDA GOSPEL CHAPEL
1900 Oak Bay Avenue
SUNDAYS:
9:30 a.m. Remembrance Meeting
11:15 a.m. Family Hour
7:00 p.m. Evening Service
Speaker: Mr. Harold Fladiger at both services
WEDNESDAYS 7:30 p.m.
Prayer and Bible Study
Enquiries 595-4926 or 385-3273

SPIRITUALISM

OPEN DOOR SPIRITUALIST CHURCH
1600 Cook Street
SUNDAY 7:00 P.M.
WEDNESDAYS 7:30 P.M.
Clairvoyance and Healing
Pastor — Rev. E. M. Ralph
Attend The Friendly Church

THE FIRST SPIRITUALIST CHURCH
"The Church of Two Worlds"
819 Fort Street
SUNDAY SERVICE 11 A.M.
Pastor: Rev. Julian North
Organist: Grace Hawkins
Clairvoyance and Healing
VISITORS WELCOME

SEVENTH DAY ADVENTIST

SEVENTH DAY ADVENTIST CHURCH
983 Pandora Ave. at Vancouver St.
Sabbath School — 9:30 a.m. Saturday
Worship Service — 11:00 a.m.
Wednesday — 7:30 p.m.
Pastor: Lynn Baerg (721-3739)

LUTHERAN

LUTHERAN CHURCH OF THE CROSS
Cedar Hill and Cedar Hill Cross Roads
Alfred J. C. Johnson, Pastor, 477-3851
SUNDAY
10 a.m. Divine Worship Service
11 a.m. Sunday School and Bible Classes
The Church Where Families Worship Together
Evangelical Lutheran Church of Canada
(E.L.C.C. formerly A.L.C.)
Visitors Welcome

HOPE LUTHERAN CHURCH
MISSOURI SYNOD
1924 Carrick Street off Foul Bay
The Rev. L. M. Carlson, Pastor 592-2308
DIVINE WORSHIP SERVICES — 11 a.m
Sunday School Bible Classes — 9:45 a.m.
Mid-Week Lenten Service
Wednesday 7:15 p.m.
A Church of "The Lutheran Hour" and "This is the Life"

GRACE LUTHERAN CHURCH
1273 Fort Street 383-5256
Minister: Rev. Ronald C. Nelson
Lutheran Church in America
(Across from Central Junior High)
11:00 a.m.
WORSHIP
Everyone Welcome

GOOD SHEPHERD LUTHERAN
2815 Cedar Hill Road
Rev. Fred Knebel, 658-8043
10 a.m. English — 11 a.m. German

REDEEMER LUTHERAN CHURCH
Corner Jacklin and Jenkins
9:45 a.m. Sunday School and Bible Class
11 a.m. Worship
Minister Herman Bickel, 478-8850

ST. ANDREW'S CATHEDRAL (R.C.)
Blanshard and View Street Phone 388-5571
Sunday Masses: 8:00 a.m., 9:30 a.m., 11:00 a.m. 12:30 p.m. and 5:00 p.m. 5:00 p.m. Saturday
Confessions: Saturday 11 a.m. to Noon, 3 to 4 p.m. and 7 to 7:30 p.m.

Anglican Catholic Church of Canada
— Parish of St. Athanasius —
SUNDAY SUNG MASS — 1:30 P.M.
at Grace Lutheran Church
1273 Fort Street
Upholding Our Anglican Catholic Heritage

CENTENNIAL UNITED CHURCH
Gorge Road and David Street (Opp. Colony Motor Inn)
Rev. G. A. McMechan
11:00 A.M.
Guest Speakers:
KEITH and JO JAMIESON from India
Mr. Ernest Williams—Organist

METROPOLITAN UNITED CHURCH
Pandora at Quadra Street
For a Closer Walk With God
11 A.M.
"LOVE AND THE LAW"
Rev. E. Laura Butler
7:30 P.M.
YOUTH SERVICE
Wed. 7:30 p.m. Lenten Service in the Sanctuary
10:30 a.m. Family Chapel and Church School
11:00 a.m. Creche

ST. AIDAN'S UNITED CHURCH
Richmond at Cedar Hill X Road
Minister: Rev. J. Rae Allan
9:30 and 11:00 A.M.
MORNING WORSHIP
9:30 a.m. All Sunday School Classes
Creche Provided

BELMONT AVENUE UNITED CHURCH
Belmont Ave. at Pembroke St.
Worship Service - 11 A.M.
Nursery facilities available
Rev. R. F. McPherson, 595-4796

FAIRFIELD UNITED CHURCH
Moss Street & Fairfield Road
Minister: Rev. W. Joseph Price
Organist & Choirmaster
Faith Webster, L.R.S.M.
9:30 a.m. Sunday Church School
11 a.m. Morning Worship
"JUDAS: The Friend who became a traitor"
Nursery Facilities Available

GORDON HEAD UNITED CHURCH
Rev. Russell K. Vickers, Minister
477-0412, 477-6505
11:15 A.M.
"THE SUFFERING GOOD and the SUFFERING GOD"
Coffee Hour following Morning Worship
Sunday School and Nursery at the same hour
Meeting at St. Dunstan's Church, Corner of Tyndall and San Juan

FIRST UNITED CHURCH
Quadra at Balmoral
Rev. Hugh Hunter M.A., B.D.
Dr. Arthur L. Anderson S.T.M., D.D.
Mr. Lawrence E. Moon C.C.
11 A.M.
MORNING WORSHIP
"KEEPING FAITH FRESH" Part I
Rev. Hugh Hunter
School Age Students attend first part of Service then proceed to classes
12:30 TEEN and PRE-TEEN Luncheon and Bible Study
1:00 p.m. Adult Enrichment Program
Nursery and Toddler Facilities Available

OAK BAY UNITED CHURCH
Granite and Mitchell
Pastors: Bill Van Druten, Rev. Angus Jack

9:15 and 11 A.M.
MORNING WORSHIP
"WORSHIP THE LORD"
9:15 a.m. Church School
Grade 4-12 and Adult Classes
11:00 a.m. Nursery
Kindergarten Grades 1, 2, and 3
DIAL-A-PRAYER 595-3635

CADBORO BAY UNITED
2625 ARBUTUS ROAD
Rev. John M. Davidson, 477-2715
10:00 A.M.
MORNING WORSHIP
"DEALING WITH TEMPTATION"
Rev. John Davidson
Sunday School and Nursery Facilities Available
"A Friendly Church"

JAMES BAY UNITED CHURCH
511 Michigan Street
A friendly church serving the whole community since 1891
Morning Worship — 11:00 a.m.
Sunday School at 10:45 a.m.
Minister: Rev. Bert Forsythe
385-7375 384-5821

Garden City-Wilkinson Road Pastoral Charge
Service of Worship and Sunday School at Garden City — 10 a.m.
Evening Worship 7:30 p.m.
4054 Carey Road
Service of Worship at Wilkinson Road — 11:15 a.m.
Wilkinson Road and Glyn Ave.
Strangers are friends you haven't yet met
Rev. R. D. Johnstone

Anglican

ST. BARNABAS
Belmont and Begbie
7:50 a.m. Mattins and Communion
10:30 a.m. Litany in Procession, Sung Mass, Nursery and Church School
7:30 p.m. Solemn Evensong and Stations of the Cross
Holy Communion Daily
Fr. D. R. Chassels 595-8242

St. Dunstan's Gordon Head
Tyndall and San Juan
8:00 a.m. Holy Communion
9:45 a.m. Family Eucharist and Church School

CHRIST CHURCH CATHEDRAL
Quadra at Courtney
2 blocks up from Douglas
8:00 a.m. Holy Eucharist
9:15 a.m. Church School
9:30 a.m. Family Eucharist
11:00 a.m. Litany and Sung Eucharist
5:15 p.m. Holy Eucharist
7:30 p.m. Evensong
WEEKDAYS
Mattins 9:00 a.m.
Evensong 5:15 p.m.
Holy Eucharist
Tues. and Wed. 11 a.m.
Thurs. 7:30 a.m.
Fri. 12:15 noon

SAINT JOHN'S
1611 Quadra near Pandora
8:00 a.m. Holy Communion
9:30 a.m. Family Communion
Church School and Nursery
11:00 a.m. Morning Prayer
Preacher: The Rector at both services
Wed. 11:00 a.m.
Holy Communion
12:00 NOON FORUM
Nancy Reeves
"DEATH AND DYING"
Thurs., 10:30 a.m.
Holy Communion/ Ministry of Healing
Canon Robert D. MacRae
383-7169

ST. GEORGE THE MARTYR
Cadboro Bay Road and Maynard Street
Rev. Peter McCalman, 477-0705
8 a.m. Holy Communion
9:30 a.m. Family Eucharist and Church School
11 a.m. Morning Prayer

St. Luke's
Cor. Cedar Hill and Cedar Hill X Rd.
Rector:
The Rev. D. Edward J. Moulden
8:00 a.m. Holy Communion
11:00 a.m. Holy Communion
Sunday School and Nursery
7:30 p.m. Evensong
Thursday
10:30 a.m. Holy Communion

ST. MARY'S
ELGIN ROAD
The Parish Church of Oak Bay
8:30 a.m. Holy Communion
9:30 a.m. Christian Family Nurture
11:00 a.m. Confirmation Service
Preacher: Rt. Rev. Stanley Steer
4:00 p.m. Evensong
WEDNESDAY
7:30 p.m. Lenten Service
THURSDAY
10:30 a.m. Holy Communion

St. Peter's
Quadra at St. Peters Rd.
REV. CHARLES A. HAMER
386-0111
9:00 a.m. Holy Communion
10:30 a.m. Holy Communion

ST. MATTHIAS'
Richmond at Richardson
Rector:
Canon W. E. Greenhalgh L.Th.
PASSION SUNDAY
8 a.m. Holy Communion
10:30 a.m. Family Service
NO CHURCH SCHOOL
7:30 p.m. Eucharist and Ministry of Healing
Guild of Health Meeting
Thurs., March 27
Intercessions — 1:30 p.m.
Meeting — 2:00 p.m.
at St. John's Church
1611 Quadra

St. Philip's
Neil Street and Eastdowne Road
Rector—Rev. D. Neil Robinson
8:00 a.m. Holy Communion
9:15 a.m. Family Eucharist
11:00 a.m. Morning Prayer

ST. SAVIOUR'S
Catherine & Henry Sts.
(Turn onto Catherine St. at the first traffic light West of Johnson St. Bridge)
Father Walter Donald
EUCHARIST: 10 A.M.
Families with Children Welcome

Rubbing shoulders with greats of theatre world

By ANTHONY JENKINS

SHOW PEOPLE, by Kenneth Tynan. Musson $15.95.

NOEL COWARD AND HIS FRIENDS, by Cole Lesley, Graham Payn and Sheridan Morley. McGraw-Hill Ryerson. $23.50.

Kenneth Tynan has been Britain's most influential theatre critic since the fifties: champion of the New Drama, instigator of the four-letter word on the BBC, dramaturge for London's National Theatre, producer of *Oh! Calcutta!* By now, Kenny knows anyone who is *anyone* in show biz on both sides of the Atlantic.

Tynan is also a journalist with an eye to the marketplace. The five "profiles in entertainment" gathered together in this book originally appeared in *The New Yorker* and are expertly tailored to that audience. But in hardback they seem jejeune. They were, after all, designed as a quick read, a personal and impressionistic account of five newsworthy personalities.

Yet Tynan's special and enduring gift has always been the precise way he knives into the centre of a play or an actor's performance. Each of these essays has its paragraph or two of original, incisive summary, but to get that nub one floats through pages of brightly written magazine-style chat.

The essay on Mel Brooks is effective for just that reason. Since the essence of Brooks is so mercurial, Tynan puts himself through a lively chase along this or that angle of his subject's personality before he finally nails him down. Ultimately Brooks, whose films burlesque other films, comes to typify the cinema's obsession with itself: "What is new about film is that it is the first narrative art to be instantly accessible . . . This explains why so many contemporary novels and plays, as well as films, are swollen with reference to, quotations from, and parodies of old movies."

In the other pieces, Tynan's own personality becomes a major filter. Because of that, an essay on Johnny Carson reads more interestingly between the lines than through them. Carson's image as a cult figure for Middle America is obviously something Tynan has to be impressed by, yet his own political commitment rankles against Carson's bland, almost icy professionalism. Trying to be fair, Tynan seems continually to back-pedal: on the one hand, Carson is "the very best we shall get" within the limits of commercial TV, but should he not also "challenge, disturb, provoke"? Yet, then again, "to blame him for that would be to accuse him of breaking a promise he never made."

What surprised me most about this book is that Tynan emerges as the essential and ultimate "fan". Like all enthusiasms, this has its irritating side, an urge to be *in* on things. If the University at Santa Barbara throws a Tom Stoppard Festival, "I hasten to southern California. Stoppard whisked from the airport to a press conference . . . where I join him."

Off he goes, too, to watch Stoppard play cricket for Harold Pinter's eleven. All part of the assignment perhaps, but we are then assured that Tynan is just as keen on the game as anyone else there, and how he rubbed shoulders with Harold and Lady Antonia in the pub bar after the match.

On the other hand, when Tynan is writing about someone with whom he cannot be on matey terms (or at least nearby, in the jump seat), his stance has just the right mixture of sophisticated adulation to convince us of his subject's legendary stature.

For that reason, the essays on Ralph Richardson and on Louise Brooks, the silent-movie star, are for me the two that work best. Tynan's love for them leads to a fund of anecdote and, in the case of the reclusive and invalid Miss Brooks, to the sort of honest self-appraisal which could only have been given to a sympathetic admirer.

Tynan's adoring essay can only add to her legend: "She has flown solo. The price to be paid for such individual autonomy is, inevitably, loneliness," a vulnerability he finds reflected in her films, where her face transmits "the movements of thought and soul."

These five pieces are gems of their kind: subjective, probing, sympathetic, even a trifle abrasive. Yet for all their panache, or probably because of it, they do not make a lasting book.

* * *

Noel Coward and his Friends may look like that other kind of dressed-up impermanence, the coffee-table book: yet it is not. The authors are the Master's executors; the first two belonging to his "family", while Morley is a lifelong acquaintance and biographer. Having known Coward so well, the three have put together a store of photographs, memorabilia, press-cuttings, cartoons, and lyrics to convey more personally the man and the mask.

Their text is adequate, in that it reflects or emphasizes the pictures, and is far more than adequate in its breezy, sympathetic tone. The slightly mocking wonder behind the way they tell of Noel's enormous talent and energy exactly captures that "friend's" perspective and gives their book a tougher edge than might have been expected.

Coward's long career is documented through each separate decade. Accordingly, the book works more as an efficient view-finder on modern theatre history than as a lavishly illustrated synopsis of Coward's story. The chapters on the '20s and '30 are particularly interesting from this angle.

Nevertheless, the book does have its fine points to add to the Coward biography. A sequence from his mother's memoirs shows Noel, as infant prodigy, flying to his first audition as the result of a newspaper article on the formation of a new children's theatre. We learn, too, how his mother overcame her worries about the boy's lack of formal education because of a message from a music-hall medium.

The authors also underline the fact that Coward's later plays continued to hold their audiences in the fifties despite the disparagement of the critics.

Admirers of Coward will adore this book. Those who love the theatre will find it fascinating and useful.

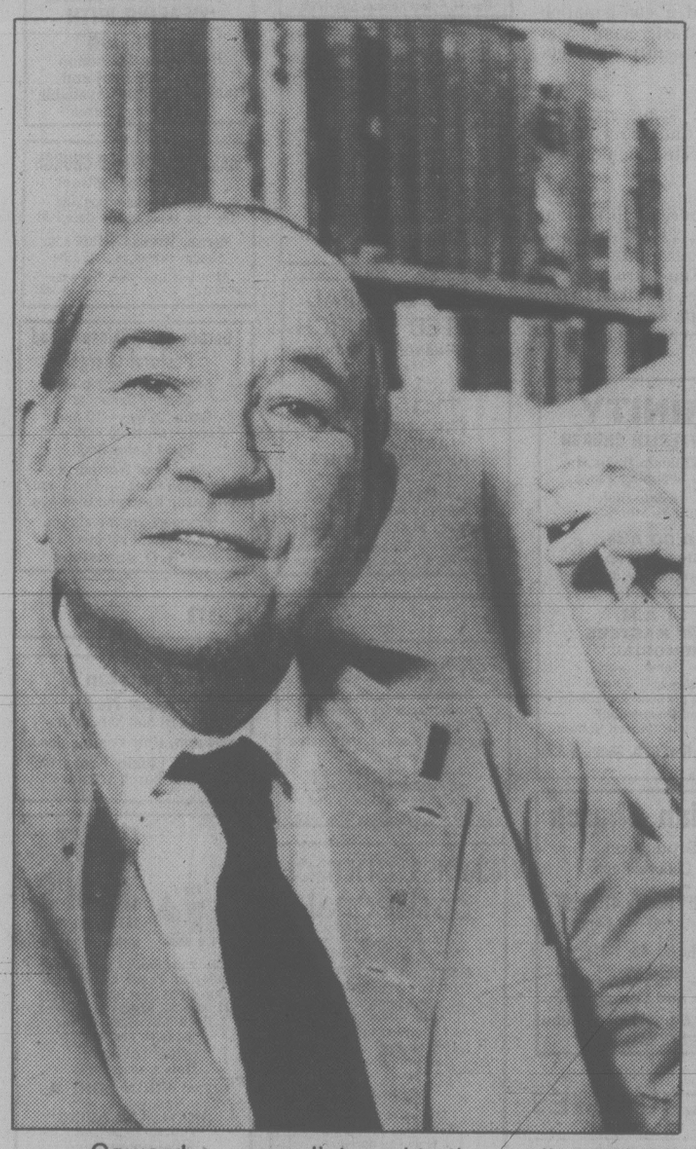

Coward . . . mum listened to the medium

One of the last cartoons of the great Duncan Macpherson, who is leaving the *Toronto Star* this month to devote his talents to serious painting and running an art gallery in Toronto.

Masters of poison pen

By WALTER YOUNG

THE HECKLERS, by Peter Desbarats and Terry Mosher. McClelland and Stewart. $19.95.

Canadians have never taken their politicians very seriously. Generally speaking we have treated them with much less reverence than our British or American cousins treat theirs. It may be that we have been blessed with the sort of politician that it is difficult to venerate. Who, after all, can wax eloquent about Mackenzie King or R. B. Bennett? The closest we have come has been with John Diefenbaker, and then it was engineered by the man himself. But despite his best efforts, even he was satirized unmercifully throughout his political career.

As a consequence of this national disdain for the would-be great, poking fun at national leaders has been a stock in trade of many of our comedians. The early versions of Spring Thaw, Dr. Bundolo and the Royal Canadian Air Farce would be lost without our political leaders to mock. Rich Little started his career in Ottawa doing imitations of Lester Pearson, John Diefenbaker and Charlotte Whitton. The master in this field was, of course, Max Ferguson. Rawhide made fun of our national foibles, but most of all of our national leaders.

It is not surprising then that Canadian cartoonists are almost unique in their development of the caricature, which is the art of revealing some essential truth about an individual by the skilful overemphasis of some principal trait. The leading editorial cartoonists in the United States, Wright, Oliphant, Fischetti and the great Herblock, are not caricaturists, however devastating their pictorial commentary may be. Equally, the notable British cartoonists have not been caricaturists.

The difference is straightforward. For a cartoonist like Norris or the American Oliphant, or the British Trog, the message is in the total drawing, caption included. The drawing may include a representation of a leading politician but it is the setting more than the figure of the politician itself that carries the message. Duncan Macpherson or Aislin use the total setting but as often as not it is the drawing of the politician himself that conveys the central message — or, indeed, what may be the whole message of the cartoon. In the same way that David Levine's great drawings of Richard Nixon with the menacing proboscis, narrow eyes and bared fangs carried the message more clearly than any prose, so too Macpherson's drawings of Diefenbaker or Bierman's of Bill Bennett seldom require a caption.

Desbarats and Mosher — who, as Aislin, is the most acerbic of our contemporary cartoonists and the most gifted caricaturist — have brought together a collection of some of the best Canadian political cartoons. Their selection is most agreeable. It covers not merely the history of political cartooning in Canada, but includes as well a brief section on the very early history of the art reaching back to Daumier, Gillray and Tenniel. They conclude the book with a biographical dictionary of virtually all of our editorial cartoonists, from Bengough to Waghorn.

The organization of the book is a bit idiosyncratic. The framework is only loosely chronological and is framed by biographical studies of some of the great cartoonists both living and dead. In these the authors are universally positive about their subjects. That is understandable, since they are writing about their present and past colleagues. To the student of Canadian history — and cartoons are an important historical artifact — uniformly glowing commentary is less than helpful. It is not that editorial cartoonists have been universally on the side of right. It is more likely that the authors reflect the fact that the significance of editorial drawings has only been recently acknowledged in Canada.

Nevertheless, it would be useful to know how much of the editorial content in cartoons is dictated by editors and how much reflects the views of the cartoonist. How many were merely gifted draftsmen, delineating the ideas and philosophy of their employers? That is not a particularly ignoble occupation; most people earn their living doing what other people pay them to do. Desbarats and Mosher, however, do give the impression that editorial cartoonists are a free and independent lot, like a few columnists. Many undoubtedly are, but some are not. Several, like Jack Boothe and John Collins, for instance, took such a consistently one-sided view of politics that it is difficult to think they were not drawing someone else's ideas. Boothe was the cartoonist for a scurrilous anti-semitic propaganda sheet that was part of a campaign to discredit the CCF in the forties.

But that sort of criticism aside, this is a splendid introduction to a form of political commentary that flourishes in Canada in a style seldom seen elsewhere and displays a skill and often devastating insight that contributes to a healthy cynicism about politics and politicians.

The legal travails of Bob Bierman demonstrate the effectiveness of one cartoon in revealing an aspect of political behavior that few editorials could do as deftly or as well. It is in cartoons like that or in Aislin's caricatures of Claude Ryan and Rene Levesque that their audience can sense the edge beneath the smile and grasp some essential truth more clearly than if it were written. It is not that we want to hold our politicians in contempt, but rather that we want to avoid seeing them as more than they really are.

Power, mystery in epic Arctic tale

By WALTER KELLYTHORNE

SPIRIT WRESTLER, by James Houston. McClelland and Steward. $14.95.

Although the image of Canada as an ice-bound land inhabited by exotic creatures both human and animal is one that modernists abhor, the image persists — not least because it is partly true, and because some of our writers are so persistent in their vision.

The last year, for example, has seen the publication (all by McClelland and Stewart, a company which, despite its embarrassing enthusiasms for the Shah of Iran, seems determined to maintain the availability of what might be called "the outdoor novel") of at least three novels set in the Arctic. Apart from their virtues as fiction, these books also share another facet: their authors have all lived and worked in the north, and bring to their fictions a versimilitude that can't be manufactured.

James Houston in particular has a wide and varied experience in the Arctic that dates to 1948. As a Northern Service Officer and, later, as Civil Administrator of West Baffin Island, Houston made the contacts and lived the life that later emerged in his efforts to bring Inuit art to the world and the writing of his own dozen books.

Spirit Wrestler is the latest offering from his experience in the north.

Abandoned by his mother, raised in the brutal Raven's family, Shoona ("What-is-it?") seems destined for a life of endless drudgery — until, that is, he meets Kowlee.

Here is Kowlee:

". . . her hair was twisted in the old style . . . She had tattoo markings of long blue lines on her cheeks and chin, and on her hands, and on all her fingers. Her dark-brown face was dominated by her mighty cheekbones. They were wide, thrust forward, drawing the skin tight across her small nose, narrowing her bright-black eyes . . .

"Suddenly she laughed . . . and I saw her squared white teeth. Most women's teeth are flat from chewing sealskin soft. Not hers, for she had never done such things. I must tell you now that she was not at all like other women."

Kowlee builds a small igloo for Shoona and incarcerates him there. Without food, water or light for a month, he emerges from the igloo a spirit wrestler. His wandering life with Kowlee, Wolf Jaw and Avo Divio begins.

There's only one thing wrong: Shoona, like the others, is a fraud.

Shoona, at least, is under no illusions about his fraud: though possessed of what after his month in the igloo he believes is a magic word, his actual shamanistic practices among the people of Baffin Island consist of little more than conjurer's tricks and an ability to frighten those who seek his services. And because he is dying — his entire story is told to a northern services officer who takes him in when he is again rejected by his people — we are privy to a story told by a man who has absolutely nothing left to hide.

Interest in shamans and magic has been widespread over the last 10 years, and it's usually been impossible to separate fact from fantasy — if it's possible, at all, to establish any kind of truth in the matter.

But Shoona has established his own truth.

Oddly enough, the people with whom he lives and who support him — for Shoona neither hunts nor fishes — believe in him. Too well: several deaths occur, accidents happen, and the people begin to fear him.

Alone, he ends his days as he began.

Although *Spirit Wrestler* is a novel, James Houston makes clear that it is based very much on real events. As he writes in his postscript, "The true meaning of this story I leave to my readers, and wish them God's good help in their solution."

We'll need it: the power and mystery of this tale is like life itself, and as insoluble.

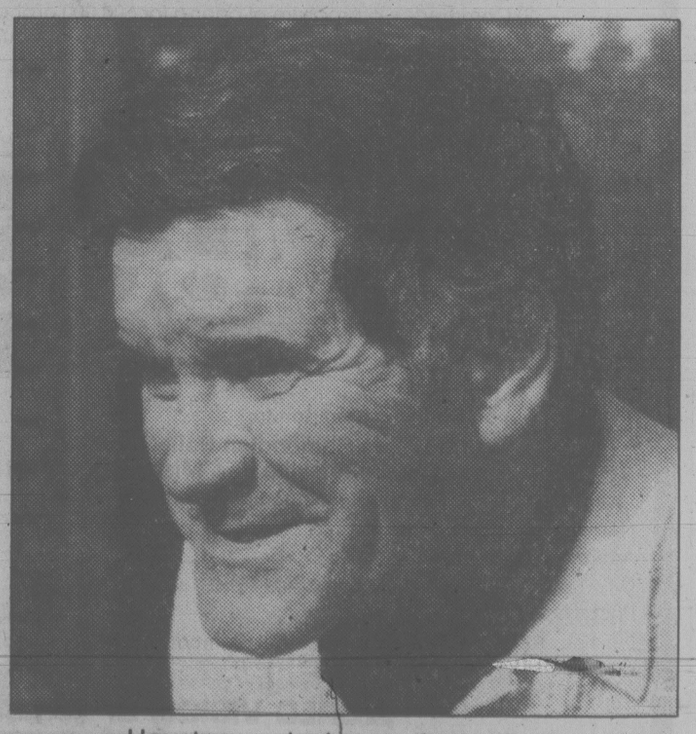

Houston . . . he knows the territory

READING THIS PAGE COULD SAVE YOU THOUSANDS OF DOLLARS IN FUEL OVER THE NEXT FIVE YEARS.

Gasoline is too expensive to waste and it's not going to get any cheaper. By comparing these 1980 models before you buy, you can make enormous savings. For example: 81 models have a 5 year fuel cost of $2,827 or less, and use between 5.0 and 8.3 litres of fuel per 100 kilometers; they are part of the energy solution. An additional 249 models have a 5 year fuel cost of under $3,609 and use between 8.4 and 11.5 litres per 100 kilometers; they're reasonable. But beware, the rest of the 1980 models use up to 20.4 litres per 100 kilometers and have a 5 year fuel cost of up to $6,401; and that's a lot of money. So before you make any decision about a new car, look at some startling comparisons below.

81 models in 1980 have a 5 year fuel cost of $2,827 or less and use 8.3 litres of fuel or less to go 100 kilometers. They're part of the solution.

FIVE YEAR FUEL COST	COMBINED RATING L/100 KM	MANUFACTURER	MODEL	ENGINE SIZE	CYL.	TRANS.	FUEL
$1703.	5.0	Volkswagen	Rabbit Diesel	1.5	4	M5	D
$1805.	5.3	Volkswagen	Rabbit Diesel	1.5	4	M4	D
$1820.	5.8	Honda	CVC 1500 GL	1.5	4	M5	X
$1976.	6.3	Subaru	DL Hatchback	1.6	4	M5	X
$1976.	6.3	Toyota	Tercel TG	1.5	4	M4	X
$1875.	6.4	Datsun	210/210 Wagon	1.4	4	M5	R
$2188.	6.4	Renault	5 TL	1.3	4	M4	H
$1904.	6.5	Honda	Civic	1.3	4	M5	R
$2071.	6.6	Subaru	Hatchback/DL Hardtop/DL Sedan 4 Door	1.6	4	M4	X
$1963.	6.7	Honda	Civic	1.3	4	M4	R
$2290.	6.7	Renault	5 GTL	1.3	4	M4	H
$2133.	6.8	Toyota	Tercel	1.5	4	M5	X
$2165.	6.9	Mazda	GLC	1.4	4	M5	X
$2165.	6.9	Toyota	Tercel	1.5	4	M4	X
$2051.	7.0	Honda	CVC Wagon	1.3	4	M5	R
$2228.	7.1	Datsun	200SX	2.0	4	M5	X
$2228.	7.1	Toyota	Corolla/Corolla Wagon	1.8	4	M5	X
$2080.	7.1	Datsun	310	1.4	4	M4	R
$2228.	7.1	Mazda	GLC/GLC Wagon	1.4	4	M4	X
$2259.	7.2	Toyota	Corolla/Corolla Wagon	1.8	4	M4	X
$2109.	7.2	Datsun	210	1.2	4	M4	R
$2109.	7.2	Honda	Accord Hatchback/Prelude	1.6	4	M5	R
$2139.	7.3	Austin	Mini 1000	1.0	4	M4	R
$2290.	7.3	Fiat	Strada	1.5	4	M5	X
$2139.	7.3	Datsun	310	1.4	4	M5	R
$2168.	7.4	Honda	Accord 4 Door	1.6	4	M5	R
$2384.	7.6	Toyota	Tercel	1.5	4	A3	X
$2384.	7.6	Fiat	X 1/9	1.5	4	M5	X
$2623.	7.7	Peugeot	504 Sedan Diesel	2.3	4	M4	D
$2416.	7.7	Datsun	200SX	2.0	4	A3	X
$2447.	7.8	Subaru	GLF Hdtop/GL Sedan 4 Door	1.6	4	M5	X
$2657.	7.8	Mercedes Benz	240 Diesel	2.4	4	M4	D
$2285.	7.8	Plymouth	Horizon 5 Door	1.7	4	M4	R
$2447.	7.8	Chevrolet	Chevette	1.6	4	M4	X
$2285.	7.8	Datsun	210/210 Wagon	1.5	4	A3	R
$2447.	7.8	Pontiac	Acadian	1.6	4	M4	X
$2285.	7.8	Honda	Civic	1.3	4	A2	R
$2285.	7.8	Dodge	Omni 5 Door	1.7	4	M4	R
$2447.	7.8	Ford	Fiesta (OD)	1.6	4	M4	X
$2700.	7.9	Renault	TL Sedan/12 Station Wagon	1.4	4	M4	H
$2479.	7.9	Mazda	GLC	1.4	4	A3	X
$2691.	7.9	Peugeot	504 Wagon Diesel	2.3	4	M4	D
$2344.	8.0	Honda	Accord 4 Door	1.6	4	A3	R
$2344.	8.0	Volkswagen	Rabbit/Scirocco	1.6	4	M5	R
$2541.	8.1	Buick	Skylark	2.5	4	M4	X
$2541.	8.1	Oldsmobile	Omega	2.5	4	M4	X
$2541.	8.1	Fiat	Spider 2000	2.0	4	M5	X
$2541.	8.1	Subaru	GL Wagon	1.6	4	M5	X
$2541.	8.1	Chevrolet	Citation	2.5	4	M4	X
$2541.	8.1	Pontiac	Acadian	1.6	4	A3	X
$2541.	8.1	Mercury	Bobcat	2.3	4	M4	X
$2759.	8.1	Volvo	2 Door Diesel (OD)	2.4	6	M5	D
$2541.	8.1	BMW	320i	1.8	4	M5	X
$2373.	8.1	Plymouth	Horizon TC3	1.7	4	M4	R
$2373.	8.1	Dodge	Omni 024	1.7	4	M4	R
$2541.	8.1	Pontiac	Phoenix	2.5	4	M4	X
$2541.	8.1	Chevrolet	Chevette	1.6	4	A3	X
$2759.	8.1	Peugeot	504 Wagon Diesel	2.3	4	A3	D
$2541.	8.1	Ford	Pinto	2.3	4	M4	X
$2759.	8.1	Audi	5000 Diesel	2.0	5	M5	D
$2541.	8.1	Mazda	GLC Wagon	1.4	4	A3	X
$2373.	8.1	Honda	Accord Hatchback/Prelude	1.6	4	A3	R
$2573.	8.2	Toyota	Corolla/Corolla Wagon	1.8	4	A3	X
$2573.	8.2	BMW	320i	1.8	4	A3	X
$2432.	8.3	Datsun	510	2.0	4	M4	R
$2432.	8.3	Plymouth	Horizon TC3	1.7	4	A3	R
$2432.	8.3	Dodge	Omni 024	1.7	4	A3	R
$2827.	8.3	Volvo	Wagon Diesel (OD)	2.4	6	M5	D

249 models in 1980 have a 5 year fuel cost of under $3,609 and use between 8.4 and 11.5 litres to go 100 kilometers. They're reasonable.

FIVE YEAR FUEL COST	COMBINED RATING L/100 KM	MANUFACTURER	MODEL	ENGINE SIZE	CYL.	TRANS.	FUEL
$2635.	8.4	Mazda	626	2.0	4	M5	X
$2861.	8.4	Peugeot	504 Sedan Diesel	2.3	4	A3	D
$2635.	8.4	Fiat	Brava/Brava Wagon	2.0	4	M5	X
$2461.	8.4	Volkswagen	Rabbit/Scirocco	1.6	4	M4	R
$2461.	8.4	Dodge	Omni 5 Door	1.7	4	A3	R
$2461.	8.4	Plymouth	Horizon 5 Door	1.7	4	A3	R
$2490.	8.5	Datsun	510 Wagon	2.0	4	M4	R
$2667.	8.5	Subaru	DL Wagon	1.6	4	M4	X
$2698.	8.6	Mercury	Capri/Zephyr/Zephyr Wgn/Bobcat Wagon	2.3	4	M4	X
$2698.	8.6	Ford	Mustang/Fairmont/Fairmont Wgn/Pinto Wgn	2.3	4	M4	X
$2520.	8.6	Volkswagen	Jetta	1.6	4	M5	R
$2929.	8.6	Mercedes Benz	300SD Turbo Diesel	3.0	5	A4	D
$2520.	8.6	Honda	Civic Wagon	1.3	4	A2	R
$2929.	8.6	Mercedes Benz	240 Diesel	2.4	4	A4	D
$2730.	8.7	Pontiac	Sunbird	2.5	4	A3	X
$2730.	8.7	Chevrolet	Monza	2.5	4	A3	X
$2730.	8.7	Austin	Midget	1.5	4	M4	X
$2730.	8.7	Lada	21061	1.5	4	M4	X
$2761.	8.8	Triumph	Spitfire O/D	1.5	4	M5	X
$2761.	8.8	Buick	Skylark	2.5	4	A3	X
$2761.	8.8	Oldsmobile	Omega	2.5	4	A3	X
$2578.	8.8	Datsun	510	2.0	4	A4	R
$2761.	8.8	Subaru	Wagon 4WD/Hatchback 4WD	1.6	4	M4	X
$2761.	8.8	Chevrolet	Citation	2.5	4	A3	X
$2761.	8.8	Toyota	Celica/Corona/Corona Wgn	2.2	4	M5	X
$2761.	8.8	Mazda	626	2.0	4	A3	X
$2792.	8.9	Chevrolet	Monza	2.5	4	M4	X
$2792.	8.9	Pontiac	Sunbird	2.5	4	M4	X
$2608.	8.9	Datsun	510 Wagon	2.0	4	A3	R
$3031.	8.9	Oldsmobile	Cutlass Dsl/Supreme Dsl	5.7	8	A3	D
$3031.	8.9	Oldsmobile	Delta 88 Dsl/Toronado Dsl/Cutlass Wagon Diesel	5.7	8	A3	D
$2824.	9.0	Fiat	Brava/Brava Wagon	2.0	4	A3	X
$3100.	9.1	Volvo	Wagon Diesel	2.4	6	A3	D
$2855.	9.1	Ford	Pinto Wagon/Fairmont/Mustang	2.3	4	A3	X
$2855.	9.1	Pontiac	Phoenix	2.5	4	A3	X
$2666.	9.1	Volkswagen	Rabbit Convertible	1.6	4	M5	R
$2855.	9.1	Mercury	Capri/Bobcat Wagon/Bobcat/Zephyr	2.3	4	A3	X
$3100.	9.1	Pontiac	Diesel	5.7	8	A3	D
$3134.	9.2	Volvo	2 Door Diesel	2.4	6	A3	D
$2696.	9.2	Volkswagen	Rabbit/Scirocco	1.6	4	A3	R
$2918.	9.3	Mercury	Capri (OD)/Zephyr (OD)/Zephyr Wagon (OD)	3.3	6	M4	X
$2918.	9.3	Ford	Mustang (OD)/Fairmont (OD)/Fairmont Wagon (OD)	3.3	6	M4	X
$2918.	9.3	Toyota	Corona Wagon	2.2	4	A3	X
$2918.	9.3	Ford	Pinto	2.3	4	A3	X
$2918.	9.3	Toyota	Celica	2.2	4	M4	X
$2918.	9.3	Toyota	Corona/Celica	2.2	4	A3	X
$2949.	9.4	Buick	Skylark	2.8	6	M4	X
$2949.	9.4	Oldsmobile	Omega	2.8	6	M4	X
$3202.	9.4	Mercedes Benz	300 D/CD Diesel	3.0	5	A4	D
$2949.	9.4	Triumph	Spitfire	1.5	4	M4	X
$2949.	9.4	Chevrolet	Citation	2.8	6	M4	X
$2981.	9.5	AMC	Concord/Concord Wagon/Spirit	2.5	4	M4	X
$3236.	9.5	Pontiac	Wagon Diesel	5.7	8	A3	D
$3236.	9.5	Mercedes Benz	300 TD Diesel	3.0	5	A4	D
$3236.	9.5	Oldsmobile	Custom Cruiser Wagon Dsl/98 Diesel	5.7	8	A3	D
$3236.	9.5	Cadillac	Seville Dsl/Deville Brougham Diesel/Eldorado Diesel	5.7	8	A3	D
$3236.	9.5	Buick	Estate Wgn Dsl/Electra Dsl	5.7	8	A3	D
$3236.	9.5	Chevrolet	Wagon Diesel	5.7	8	A3	D
$3012.	9.6	Subaru	GL Sedan 4 Dr/DL Hatchback/GLF Hardtop	1.8	4	A3	X
$3012.	9.6	Pontiac	Phoenix	2.8	6	M4	X
$2842.	9.7	Volkswagen	Jetta	1.6	4	A3	R
$3075.	9.8	Datsun	280ZX 4 Seat/2 Seat	2.8	6	M5	X
$2871.	9.8	Austin	MGB O/D	1.8	4	M5	R
$3075.	9.8	Ford	Mustang	3.3	6	A3	X
$2871.	9.8	Saab	900	2.0	4	M4	R
$3075.	9.8	Subaru	GL Wagon	1.8	4	A3	X
$3075.	9.8	Mercury	Capri	3.3	6	A3	X
$3106.	9.9	Pontiac	Lemans	3.8	6	A3	X
$3106.	9.9	Chevrolet	Malibu/Monte Carlo	3.8	6	A3	X
$2901.	9.9	Triumph	TR7	2.0	4	A3	R
$2901.	9.9	Saab	900	2.0	4	A3	R
$3138.	10.0	Ford	Fairmont/Fairmont Wagon	3.3	6	A3	X
$3138.	10.0	Oldsmobile	Omega	2.8	6	A3	X
$3138.	10.0	Buick	Skylark	2.8	6	A3	X
$3138.	10.0	Mercury	Zephyr/Zephyr Wagon	3.3	6	A3	X
$3138.	10.0	Chevrolet	Citation	2.8	6	A3	X
$3169.	10.1	Pontiac	Phoenix	2.8	6	A3	X
$3453.	10.1	Renault	TL Sedan/12 Wagon	1.4	4	A3	H
$2989.	10.2	Austin	MG MGB	1.8	4	M4	R
$3200.	10.2	Porsche	924/924 Turbo	2.0	4	M5	X
$3232.	10.3	Ford	Mustang Tbo/Fairmont Tbo	2.3	4	A3	X
$3232.	10.3	Mercury	Capri Turbo/Zephyr Turbo	2.3	4	A3	X
$3232.	10.3	Fiat	Spider 2000	2.0	4	A3	X
$3232.	10.3	Toyota	Cressida/Celica Supra	2.6	6	A4	X
$3294.	10.5	Chevrolet	Chevrolet/Camaro	4.4	8	A3	X
$3294.	10.5	Plymouth	Volare (OD)	3.7	6	M4	X
$3294.	10.5	Dodge	Aspen (O/D)	3.7	6	M4	X
$3076.	10.5	Volvo	GL 4 Door (OD)	2.1	4	M5	R
$3294.	10.5	Pontiac	Pontiac	4.4	8	A3	X
$3294.	10.5	Saab	900 Turbo	2.0	4	M5	X
$3076.	10.5	Triumph	TR7	2.0	4	M5	R
$3294.	10.5	Toyota	Celica Supra	2.6	6	M5	X
$3076.	10.5	Saab	99	2.0	4	M4	R
$3326.	10.6	AMC	Concord/Concord Wagon/Spirit	2.5	4	A3	X
$3326.	10.6	Ford	Granada (OD)	4.1	6	M4	X
$3326.	10.6	Oldsmobile	Cutlass Supreme/Cutlass/Cutlass Wagon	3.8	6	A3	X
$3326.	10.6	Buick	Regal/Century/Century Wgn	3.8	6	A3	X
$3326.	10.6	Pontiac	Firebird/Grand Prix	3.8	6	A3	X
$3326.	10.6	Datsun	280ZX 4 Seat/2 Seat	2.8	6	A3	X
$3326.	10.6	Mercury	Monarch (OD)	4.1	6	M4	X
$3326.	10.6	Ford	Mustang	4.2	8	A3	X
$3326.	10.6	Mercury	Capri/Zephyr	4.2	8	A3	X
$3135.	10.7	Volvo	GT 2 Door (OD)	2.1	4	M5	R
$3357.	10.7	Ford	Fairmont	4.2	8	A3	X
$3357.	10.7	Plymouth	Volare	3.7	6	M3	X
$3357.	10.7	Chevrolet	Camaro/Malibu/Malibu Wgn	3.8	6	M3	X
$3357.	10.7	Pontiac	Lemans	3.8	6	M3	X
$3357.	10.7	Dodge	Aspen	3.7	6	M3	X
$3357.	10.7	BMW	528i	2.8	6	M5	X
$3164.	10.8	Volvo	Dsl 2 Door/Dsl 4 Door	2.1	4	M4	R
$3389.	10.8	Ford	Thunderbird	5.0	8	A3	X
$3389.	10.8	Mercury	Cougar XR-7	5.0	8	A3	X
$3389.	10.8	Chrysler	Cordoba	3.7	6	A3	X
$3389.	10.8	Plymouth	Volare/Caravelle	3.7	6	A3	X
$3389.	10.8	Ford	Mustang Turbo	2.3	4	M4	X
$3389.	10.8	Mercury	Capri Turbo	2.3	4	M4	X
$3389.	10.8	Dodge	Aspen/Mirada/Diplomat	3.7	6	A3	X
$3194.	10.9	Volvo	DL Wagon (OD)	2.1	4	M5	R
$3420.	10.9	Chevrolet	Malibu/Monte Carlo	4.4	8	A3	X
$3194.	10.9	Peugeot	504 SL Sedan	2.0	4	M4	R
$3420.	10.9	Ford	Granada	5.0	8	A3	X
$3420.	10.9	Pontiac	Lemans	4.4	8	A3	X
$3420.	10.9	Mercury	Monarch	5.0	8	A3	X
$3420.	10.9	Chrysler	LeBaron	3.7	6	A3	X
$3420.	10.9	Chevrolet	Monza	3.8	6	A3	X
$3451.	11.0	Pontiac	Sunbird	3.8	6	A3	X
$3451.	11.0	Dodge	Aspen Wagon (OD)	3.7	6	M4	X
$3451.	11.0	Plymouth	Volare Wagon	3.7	6	M4	X
$3451.	11.0	Buick	Skyhawk	3.8	6	A3	X
$3451.	11.0	Oldsmobile	Cutlass Sdn/Cutlass Supreme	5.0	8	A3	X
$3451.	11.0	Chevrolet	Malibu	5.0	8	A3	X
$3451.	11.0	Pontiac	Lemans/Monte Carlo	5.0	8	A3	X
$3451.	11.0	AMC	Spirit	4.2	6	A3	X
$3223.	11.0	Peugeot	504 SL SW	2.0	4	M4	R
$3483.	11.1	Chevrolet	Chevrolet	3.8	6	A3	X
$3483.	11.1	Pontiac	Pontiac	3.8	6	A3	X
$3483.	11.1	Oldsmobile	Cutlass/Cutlass Supreme	4.3	8	A3	X
$3514.	11.2	Ford	Thunderbird (OD)	5.0	8	A4	X
$3282.	11.2	Volvo	GL 4 Door/DL 4 Door	2.1	4	A3	R
$3514.	11.2	AMC	Spirit	4.2	6	M4	X
$3514.	11.2	Plymouth	Caravelle Wagon/Gran Fury	3.7	6	A3	X
$3514.	11.2	Dodge	St. Regis/Diplomat Wagon	3.7	6	A3	X
$3514.	11.2	Chrysler	LeBaron Wagon/Newport	3.7	6	A3	X
$3514.	11.2	Mercury	Cougar XR7 (OD)	5.0	8	A4	X
$3514.	11.2	Ford	LTD/LTD Wagon	5.0	8	A3	X
$3514.	11.2	Pontiac	Lemans Wagon	3.8	6	A3	X
$3514.	11.2	Chevrolet	Chevrolet Wagon	4.4	8	A3	X
$3514.	11.2	Mercury	Marquis	5.0	8	A3	X
$3514.	11.2	Plymouth	Volare Wagon	3.7	6	M3	X
$3514.	11.2	Pontiac	Wagon	4.4	8	A3	X
$3514.	11.2	Chevrolet	Camaro/Chevrolet	5.0	8	A3	X
$3514.	11.2	Pontiac	Pontiac	5.0	8	A3	X
$3514.	11.2	Dodge	Aspen Wagon	3.7	6	M3	X
$3514.	11.2	Chevrolet	Malibu Wagon/Camaro	3.8	6	A3	X
$3545.	11.3	Mazda	RX-7	1.1	2R	M5	X
$3340.	11.4	Volvo	DL 2 Door	2.1	4	A3	R
$3577.	11.4	Ford	Fairmont Wgn/Thunderbird	4.2	8	A3	X
$3577.	11.4	Mercury	Zephyr Wagon/Cougar XR-7	4.2	8	A3	X
$3577.	11.4	Plymouth	Volare Wagon	3.7	6	A3	X
$3577.	11.4	Dodge	Aspen Wagon	3.7	6	A3	X
$3608.	11.5	AMC	Concord/Concord Wagon/Pacer/Pacer Wagon	4.2	6	A3	X
$3608.	11.5	Buick	Regal/Century	4.3	8	A3	X
$3608.	11.5	AMC	Concord/Concord Wagon/Pacer/Pacer Wagon	4.2	6	M4	X
$3370.	11.5	Volvo	DL Wagon	2.1	4	A3	R
$3608.	11.5	Dodge	Aspen/Diplomat	3.7	6	A3	X
$3608.	11.5	Pontiac	Grand Prix	4.3	8	A3	X
$3370.	11.5	Peugeot	504 SL Sedan	2.0	4	A3	R
$3608.	11.5	Plymouth	Caravelle/Volare	3.7	6	A3	X
$3370.	11.5	Audi	5000	2.2	5	M5	R

The rest of the 1980's use more than 11.5 litres to go 100 kilometers and have a 5 year fuel cost of up to $6,401. They're expensive.

FIVE YEAR FUEL COST	COMBINED RATING L/100 KM	MANUFACTURER	MODEL	ENGINE SIZE	CYL.	TRANS.	FUEL
$3640.	11.6	Chrysler	LeBaron	3.7	6	A3	X
$3640.	11.6	BMW	528i	2.8	6	A3	X
$3428.	11.7	Peugeot	504 SL SW	2.0	4	A3	R
$3671.	11.7	Mazda	RX-7	1.1	2R	A3	X
$3671.	11.7	Chevrolet	Monte Carlo/Turbo	3.8	6	A3	X
$3671.	11.7	Buick	Regal Turbo/Century Turbo	3.8	6	A3	X
$3702.	11.8	Pontiac	Grand AM/Grand Prix/Lemans Wagon/Firebird	4.9	8	A3	X
$3702.	11.8	Mazda	RX-7	1.1	2R	M4	X
$3702.	11.8	Buick	Le Sabre/Regal/Century/Century Wagon	4.9	8	A3	X
$3734.	11.9	Mercury	Marquis Wagon	5.0	8	A3	X
$3734.	11.9	Dodge	Aspen Wagon/Diplomat Wagon	3.7	6	A3	X
$3734.	11.9	Plymouth	Caravelle Wagon/Volare Wagon	3.7	6	A3	X
$3734.	11.9	Chrysler	Le Baron Wagon	3.7	6	A3	X
$3765.	12.0	Volvo	Coupe (OD)	2.8	6	M5	X
$3765.	12.0	Cadillac	Deville Brougham	4.1	6	A3	X
$3765.	12.0	Oldsmobile	Toronado/98/Delta 88/Cutlass Wagon	5.0	8	A3	X
$3765.	12.0	Buick	Le Sabre/Electra	4.1	6	A3	X
$3765.	12.0	Pontiac	Firebird	4.3	8	A3	X
$3516.	12.0	Peugeot	604 SL Sedan	2.7	6	A3	R
$3797.	12.1	Chevrolet	Malibu Wagon	5.0	8	A3	X
$3797.	12.1	Volvo	GLE 4 Door (OD)	2.8	6	M5	X
$3797.	12.1	Oldsmobile	Cutlass	5.0	8	A3	X
$3575.	12.2	Audi	5000	2.2	5	A3	R
$3828.	12.2	Porsche	911	3.0	6	M5	X
$3575.	12.2	Peugeot	604 SL Sedan	2.7	6	M5	R
$3859.	12.3	Ford	Granada	4.1	6	A3	X
$3859.	12.3	Mercury	Monarch	4.1	6	A3	X
$3859.	12.3	Chevrolet	Wagon	5.0	8	A3	X
$3859.	12.3	Pontiac	Wagon	5.0	8	A3	X
$3859.	12.3	Dodge	Aspen	5.2	8	A3	X
$3859.	12.3	Plymouth	Volare	5.2	8	A3	X
$3859.	12.3	Buick	Riviera	5.0	8	A3	X
$3891.	12.4	Volvo	GLE Wagon (OD)	2.8	6	M5	X
$3891.	12.4	Chevrolet	Malibu Wagon	4.4	8	A3	X
$3891.	12.4	Oldsmobile	Delta 88/Cutlass Wagon	4.3	8	A3	X
$3891.	12.4	Buick	Century	3.8	6	M3	X
$3891.	12.4	Pontiac	Firebird	3.8	6	M3	X
$3891.	12.4	Oldsmobile	Cutlass	3.8	6	M3	X
$3922.	12.5	Dodge	Diplomat/St. Regis/Mirada	5.2	8	A3	X
$3922.	12.5	Rover	3500	3.5	8	M5	X
$3922.	12.5	Chrysler	Cordoba/Newport & New Yorker/Le Baron	5.2	8	A3	X
$3922.	12.5	Plymouth	Caravelle/Gran Fury	5.2	8	A3	X
$3922.	12.5	Pontiac	Lemans Wagon	4.3	8	A3	X
$3922.	12.5	Buick	Century Wagon	4.3	8	A3	X
$3953.	12.6	Plymouth	Caravelle Wagon/Volare Wagon	5.2	8	A3	X
$3692.	12.6	Dodge	Mirada	5.2	8	A3	R
$3953.	12.6	Buick	Le Sabre Turbo/Riviera Turbo	3.8	6	A3	X
$3953.	12.6	Dodge	Aspen Wagon/Diplomat Wagon	5.2	8	A3	X
$3692.	12.6	Chrysler	Cordoba	5.2	8	A3	R
$3953.	12.6	Chrysler	Le Baron Wagon	5.2	8	A3	X
$3985.	12.7	BMW	633CSI/733I	3.2	6	M4	X
$3985.	12.7	Chevrolet	Camaro	5.0	8	M4	X
$3985.	12.7	BMW	633CSI/733I	3.2	6	A3	X
$4016.	12.8	Porsche	924	2.0	4	A3	X
$4016.	12.8	Mercedes Benz	450SEL/SL/SLC	4.5	8	A3	X
$4016.	12.8	Rover	3500	3.5	8	A3	X
$4016.	12.8	Buick	Skyhawk	3.8	6	M4	X
$4048.	12.9	Pontiac	Sunbird	3.8	6	M4	X
$3780.	12.9	Plymouth	Grand Fury/Caravelle/Caravelle Wagon	5.2	8	A3	R
$4048.	12.9	Chevrolet	Monza	3.8	6	M4	X
$3780.	12.9	Dodge	St. Regis/Diplomat/Diplomat Wagon	5.2	8	A3	R
$3780.	12.9	Chrysler	Le Baron/Le Baron Wagon	5.2	8	A3	R
$3809.	13.0	Chrysler	Newport & New Yorker	5.2	8	A3	R
$4110.	13.1	Volvo	Coupe	2.8	6	A3	X
$4110.	13.1	Mercedes Benz	280 E/CE	2.8	6	A4	X
$4110.	13.1	Porsche	928	4.5	8	M5	X
$4142.	13.2	Volvo	GLE 4 Door	2.8	6	A3	X
$4173.	13.3	Buick	Le Sabre/Riviera	5.7	8	A3	X
$4173.	13.3	Oldsmobile	Cutlass Supreme/98/Delta 88/Toronado	5.7	8	A3	X
$4204.	13.4	Dodge	Mirada	5.9	8	A3	X
$4204.	13.4	Porsche	928	4.5	8	A3	X
$4204.	13.4	Chevrolet	Malibu	5.0	8	M4	X
$4204.	13.4	Plymouth	Gran Fury	5.9	8	A3	X
$4204.	13.4	Mercedes Benz	280 SE	2.8	6	A4	X
$4204.	13.4	Cadillac	Deville Brougham	6.0	8	A3	X
$4204.	13.4	Chrysler	Cordoba	5.9	8	A3	X
$4236.	13.5	Triumph	TR8	3.5	8	A3	X
$4236.	13.5	Lincoln	Continental (OD)/Continental Mark 6 (OD)	5.8	8	A4	X
$4236.	13.5	Oldsmobile	Custom Cruiser Wagon	5.0	8	A3	X
$4236.	13.5	Chrysler	Newport & New Yorker	5.9	8	A3	X
$4236.	13.5	Volvo	GLE Wagon	2.8	6	A3	X
$4267.	13.6	Buick	Estate Wagon	4.9	8	A3	X
$4267.	13.6	Dodge	St. Regis	5.9	8	A3	X
$4299.	13.7	Pontiac	Wagon	5.7	8	A3	X
$4299.	13.7	Buick	Estate Wagon/Electra	5.7	8	A3	X
$4330.	13.8	Mercury	Marquis	5.8	8	A3	X
$4330.	13.8	Ford	LTD	5.8	8	A3	X
$4330.	13.8	Jaguar	XJ6-L	4.2	6	A3	X
$4361.	13.9	Cadillac	Seville/Eldorado	6.0	8	A3	X
$4786.	14.0	Renault	30 TS	2.6	6	M4	H
$4786.	14.0	Renault	30 TS	2.6	6	A3	H
$4424.	14.1	Oldsmobile	Custom Cruiser Wagon	5.7	8	A3	X
$4455.	14.2	Chevrolet	Corvette	5.7	8	A3	X
$4518.	14.4	Lincoln	Versailles	5.0	8	A3	X
$4581.	14.6	Chevrolet	Camaro	5.7	8	M4	X
$4612.	14.7	Pontiac	Firebird Turbo	4.9	8	A3	X
$4612.	14.7	Chevrolet	Camaro Turbo	4.9	8	A3	X
$4337.	14.8	Dodge	Mirada	5.9	8	A3	R
$4337.	14.8	Chrysler	Cordoba	5.9	8	A3	R
$4644.	14.8	Chevrolet	Corvette	5.7	8	M4	X
$4801.	15.3	Mercury	Marquis Wagon	5.8	8	A3	X
$4801.	15.3	Ford	LTD Wagon	5.8	8	A3	X
$4895.	15.6	Chevrolet	Camaro	5.7	8	A3	X
$5522.	17.6	Jaguar	XJ-S/XJ12L	5.3	12	A3	X
$5648.	18.0	Cadillac	Limousine	6.0	8	A3	X
$6338.	20.2	Rolls Royce	Bentley Coupe/Silver Shadow 2	6.7	8	A3	X
$6338.	20.2	Rolls Royce	Corn Coupe/Silver Wraith 2	6.7	8	A3	X
$6370.

The Weekly Crossword

3/23/80

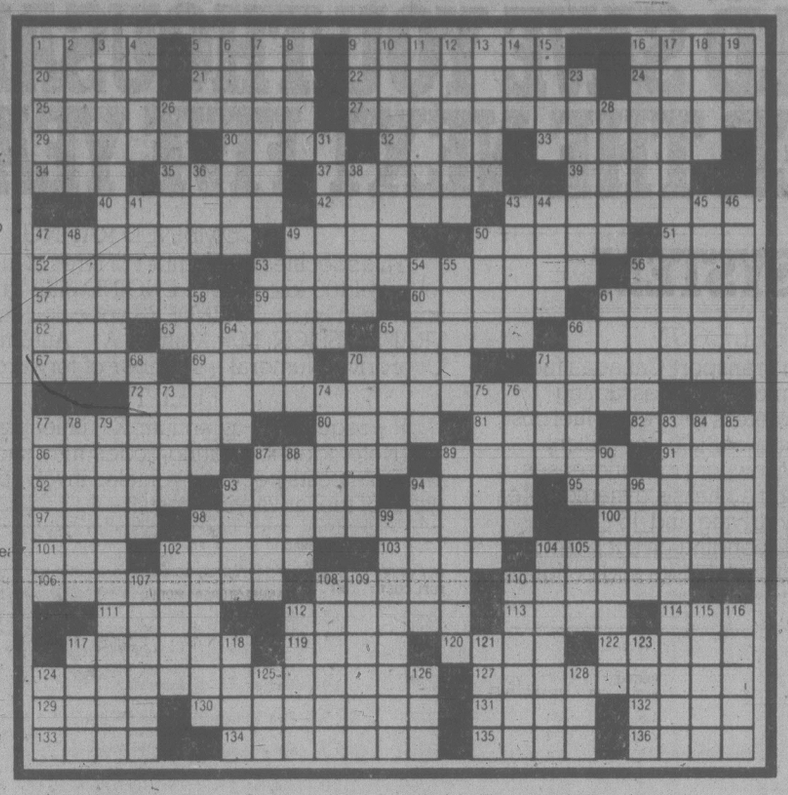

ACROSS

1 Feedback
5 Piece of land
9 Variety of grape
16 Son of Noah
20 Bigger — life
21 TV star
22 Infests
24 Kind of dynamics
25 Impedes
27 Sure thing
29 More mature
30 Appraise
32 City in Iowa
33 Make it big
34 Go slaloming
35 Of the ear
37 Potential
39 Close at hand: Scot.
40 "— of the North"
42 On the left side
43 Judge, at times
47 High muckamuck
49 Fashion name
50 Thick soup
51 Year, in Madrid
52 Bryant or Loos
53 Gymnastic feats
56 Cut
57 Filling
59 High pair
60 City of — Belgium
61 Penuche relative
62 Insect
63 Cowboy team
65 Trousers
66 Moolah
67 Gorcey and Genn
69 Sob
70 Greek goddess
71 Man of Spain
72 Relieves of
77 Flattering one
80 Military brass: abbr.
81 Weblike membrane
82 Chore
86 Squared up
87 Molding
89 Well-being
91 Come — head
92 Headman
93 Part — of m.o.
94 Garrison
95 Talking-to
97 Biddies
98 Used garb
100 Hubbub
101 Comp. pt.
102 Pitted fruit
103 Impolite
104 Hats
106 Down
108 Combat area
110 Helmsmen
111 Difficult
112 Below, old style
113 Tel —
114 Power agency initials
117 Most sensible
119 Water hole
120 Swing around
122 Frome
124 Bandannas
127 Control
129 "The Egg —
130 Getting hep
131 Wreaths
132 After discord or concord
133 Gds.
134 Soft colors
135 Coffee makers
136 Caesar's concern

DOWN

1 Spirit of a culture
2 Classroom item
3 Applauding, in a way
4 Wave: Fr.
5 Ledger man: abbr.
6 Ben Hur's sulky
7 Fill the valise again
8 Formerly, once
9 Male swan
10 Airmen
11 First — (prisoner)
12 Intense
13 Carpus
14 Sweet bread
15 Building pier
16 Europeans, to Hindus
17 Oppressive
18 Sea bird
19 Stylish
23 Places of worship
26 Despotism
28 Tennessee singer
31 Stritch and May
36 Excessively
38 Footless creatures
41 Wine town
43 Sleds
44 Desire
45 Riddle
46 Inveigle
47 Primary
48 Foolish
49 Repeating, in music
50 Magpie
53 Drags
54 Carter country
55 Spray dishes
56 Most certain
58 Looked agape
61 Go bankrupt
64 Disgusting look
65 Teachers, for short
66 Give
68 Memorials
70 Pour out
71 Unbelievable
73 Hebrew letter
74 Tribunal
75 Author of "Tristram Shandy"
76 Warms
77 Stashes away
78 Greek goddess
79 Worked together
83 Directly
84 Famed bandmaster
85 Cabbages
87 — down (subdued)
88 Betting line
89 "Jumbo" seats?
90 Relinquish
93 Partner
94 Wellspring
96 Source
98 Tailor, in a way
99 Shocking
102 John of the movies
104 One of ten, in bowling
105 Yalie
107 — Dinmont (dog)
108 Consecrate
109 Break a promise
110 Poor debtor
112 Plant insect
115 Writer Packard
116 Llama land
117 Hourglass filler
118 Excursion
121 Standout
123 Siamese
124 Emoter
125 Robt. E. Lee's men
126 Without surviving issue: abbr.
128 Feminine ending

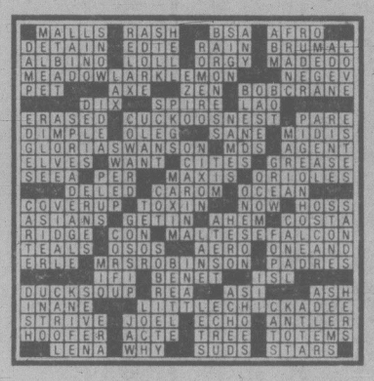

YOUR HOROSCOPE

Astrological Forecast for Sunday, March 23, 1980
By SYDNEY OMARR

ARIES (March 21-April 19): Emphasis on conclusions, finishing what you start, putting final touches on home repair. You can strike chord of universal appeal. Key is to be aware of basic principles, to express self in manner which articulates a caring attitude. Another Aries is involved.

TAURUS (April 20-May 20): New hope is featured — where defeat seemed inevitable, victory now becomes a distinct possibility. Accent on relatives, trips, messages and new starts in new directions. Social contact can lead to 'meaningful relationship.' Leo, Aquarius individuals figure in scenario.

GEMINI (May 21-June 20): Teach, learn, give full play to intuitive intellect — you will 'wake up' with answers. Accent on consolidation, key collections, understanding of basic values, counting your change — and blessings. Cancer, Leo, Aquarius persons figure prominently.

CANCER (June 21-July 22): Go after what you need-circumstances now will favor your efforts. Gemini, Virgo, Sagittarius persons are part of active scenario. Wear bright colors, be conspicuous by your presence — cycle is high and you are a 'winner'!

LEO (July 23-Aug. 22): Someone may be trying to 'trip you up.' Key is to keep options open, to have alternatives available. Secrets, clandestine conferences — these dominate intriguing scenario. Protect your interests. Let others know you are not without allies.

VIRGO (Aug. 23-Sept. 22): More friends appear on scene. Stage is set for celebration. Gemini, Sagittarius and another Virgo figure prominently. Accent on dividends, fulfillment of desires, physical attraction, creativity, improved financial picture.

LIBRA (Sept. 23-Oct. 22): Spotlight on showmanship, promotion, prestige, reuniting with family member. Life style changes — home is redecorated or you may change residence. Taurus, Scorpio and another Libra figure prominently. Someone has a very attractive gift — for you!

SCORPIO (Oct. 23-Nov. 21): Define meanings, understand terms, avoid self-deception. Pisces, Virgo persons play important roles. Accent on travel, communication, pursuit of educational and spiritual matters. You can accurately bring potential into focus.

SAGITTARIUS (Nov. 22-Dec. 21): Values are tested — principles are put into operation. Nothing occurs halfway--it is all the way, hot or cold with no in-between. Older persons could apply financial pressure. You learn where you stand--and what to do about it.

CAPRICORN (Dec. 22-Jan. 19): Obtain hint from Sagittarius message. Decide what is to be retained, what can be stored or discarded. Accent on special agreements, partnership possibilities, marital status, ability to conclude an important legal transaction.

AQUARIUS (Jan. 20-Feb. 18): New approach to essentials is necessary--accent more innovative ways of getting job completed. Leo, another Aquarian and a Cancer native figure prominently. You have chance to correct past mistakes. Keep diet ... tions.

PISCES (Feb. 19-March 20): Feelings, emotions dominate--welcome opportunity to move into areas providing greater freedom of choice and creative outlets. Hunch proves valid. Young person proves sincerity and is a valuable ally. Love will not be a stranger.

IF MARCH 23rd IS YOUR BIRTHDAY, you shake off doldrums, you are revitalized, emotional setback is reversed. If single, this could be a marriage year. If married, there might be an addition to family. Married or single, you have more responsibility, more money, additional pressure as you go into business for yourself. September will be a key and outstanding month. Gemini, Virgo, Sagittarius persons play important roles in your life. You are perceptive, creative, have sense of drama and can illustrate meanings in a graphic manner. And you are sexy!

Astrological Forecast for Monday March 24, 1980

ARIES (March 21-April 19): New approach could aid in resolving dilemma, especially where home or property are concerned. Conservative associate means well, but could be behind the times. Maintain tried-and-proven principles, but take steps towards added independence. Message will be clarified.

TAURUS (April 20-May 20): You can regain sense of direction — and worth. Recent error will be corrected. Short trip, relative are part of active scenario. Rise above petty details, red tape — view picture as a whole and perceive potential. You are going places!

GEMINI (May 21-June 20): Get facts, dispense with frills. Money, personal possessions command more-than-usual attention. Another Gemini, a Cancer and Sagittarius figure in scenario. You get chance to enlarge personal horizons. Popularity is on upswing.

CANCER (June 21-July 22): Sweeping changes favor your efforts — cycle high, popularity increases, judgment and timing are honed to razor-sharpness. Aquarius, Leo, Scorpio persons figure prominently. You have chance to make important contacts — and you could fall madly in love.

LEO (July 23-Aug. 22): You are asked to express point of view to large group. You might represent a club or civic organization before the media. Gemini, Virgo, Sagittarius persons play key roles. You get access to 'inside information.'

VIRGO (Aug. 23-Sept. 22): You may be okaying role of peacemaker; family situation dictates need for diplomacy. Accent on friends, hopes and wishes — desire is 'ready' to be transformed into reality. Taurus, Libra, Scorpio persons figure prominently. Surprise gift is 'on the way'!

LIBRA (Sept. 23-Oct. 22): Get facts, reject imagined slights, define terms, take aim, goal is in sight and career gets a boost. Pisces, Cancer, Virgo natives play significant roles. See places, situations, people as they are, not through haze of wishful thinking.

SCORPIO (Oct. 23-Nov. 21): Bring production procedures, priorities into focus. Good lunar aspect coincides now with distance, philosophy, education, special projects leading to enlightenment. Turn cards face up — you have the 'ammunition' to ... ...ners are aware of it!

SAGITTARIUS (Nov. 22-Dec. 21): You get 'lowdown' on investments, capital, money and how it gets that way. Aries, Libra natives figure prominently. You complete an important project — and you'll be rid of unnecessary burden. Take steps to improve distribution and display.

CAPRICORN (Dec. 22-Jan. 19): New enterprise needs checking in connection with legal rights and permissions. Adage about 'no free lunch' hits home. You get nothing for nothing — know it and protect self in clinches. You meet someone who serves as inspiration — and you could 'fall in love.'

AQUARIUS (Jan. 20-Feb. 18): Moderate pace pays dividends — basic services, tasks, rules and regulations are spotlighted. Hunch is apt to be on target. A former 'teacher' offers valuable guidance. Another Aquarian is very much in picture. Digestive problem is likely to be temporary.

PISCES (Feb. 19-March 20): Imprint style, express yourself in dynamic, creative manner, be ready for significant changes, dealings with young persons. Social activity, travel, expanding personal horizons and 'meaningful emotions' dominate scenario.

IF MARCH 24th IS YOUR BIRTHDAY, you are dramatic in manner of expression; you have compelling voice and original ideas. Taurus, Libra, Scorpio persons play important roles in your life. August could be your most memorable month of 1980, a year in which you gain added recognition and form meaningful associations. You get on more solid ground in April, you learn what to do in connection with emotional and financial security. Circumstances turn in your favor, pressures are relieved — you can be on road to success and fulfillment.

WORDY GURDY®

BY TRICKY RICKY KANE

Every answer is a rhyming pair of words (like FAT CAT and DOUBLE TROUBLE), and they will fit in the letter squares. The number after the definition tells you how many syllables in each word. To win $10, send your original rhymes with your definitions to this newspaper. All entries become the property of UFS, Inc.

© 1980 United Feature Syndicate, Inc.

1. Sizzling entanglement (1)
2. Miss West's floral neck chains (1)
3. Glum California governor (1)
4. Feathered dorm companion (2)
5. Mr. Gibbons' gems (1)
6. Superior shackle (2)
7. View from a diner (3)

Thanks and $10 to Miss Heard's Learning Disabilities Class of Pasteur School, Chicago, IL for #6. Send your entry to this newspaper.

ANSWERS: 1. HOT KNOT 2. MARES LEIS 3. DOWN BROWN 4. PLUMY ROOMIE 5. EYELLS JEWELS 6. BETTER FETTER 7. BEANERY SCENERY

3-22

ZIGGY

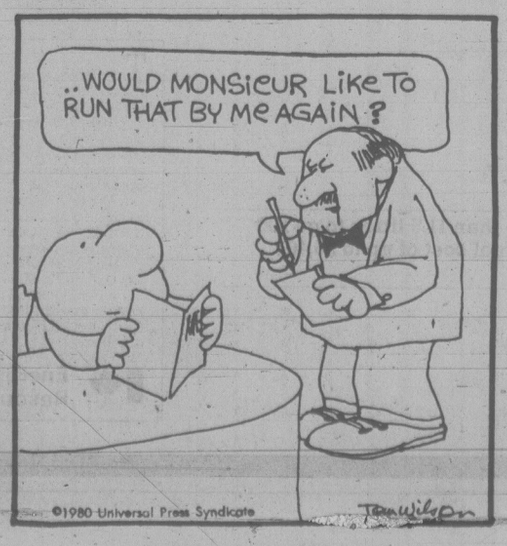

BUCK ROGERS

WINNIE THE POOH

HAGAR

PEANUTS

B.C.

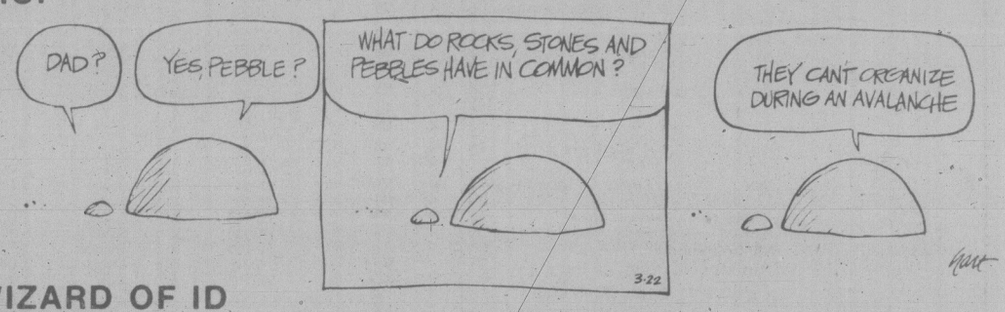

WIZARD OF ID

APARTMENT 3-G

NANCY

MARK TRAIL

All smiles in the Big Apple, Taylor, left, and wife Patricia with Mayor Koch

U.S. hostages end 20th week with no release date in sight

Times News Services

TEHRAN — The 53 U.S. hostages were ending their 20th week in captivity today with prospects for their release as elusive as ever.

President Abolhassan Bani-Sadr, in an address Friday marking the start of the Moslem New Year, revealed he had proposed to Moscow last month that a five-nation commission be set up to investigate the Afghan situation, but that the Kremlin rejected the idea.

Meanwhile, officials of several Western European governments confirmed that the ambassadors of the nine Common Market members in Tehran have stepped up secret consultations on ways to press Iran into freeing the 50 Americans held at the occupied U.S. embassy.

The officials would give no details on what was being considered. But the French said a possible break in diplomatic relations with Iran was being contemplated.

The U.S. says it has no intention of severing diplomatic relations with Iran, despite the hostage crisis.

In Washington, State Department spokesman David Passages said such a move had been discussed but had been rejected "because we continue to see some purpose in the status quo."

Iran's revolutionary leader Ayatollah Khomeini has said the hostages' fate will be decided by the new Iranian parliament. But the two-stage balloting to elect its 270 members is not expected to be completed until mid-April, and the parliament is not expected to take up the hostage question until mid-May or later.

A spokesman for the embassy militants, reached by telephone by The Associated Press from Nicosia, Cyprus, said Friday they will not free the hostages "until the criminal shah is returned to Iran" for trial. The young Moslems have made this same demand ever since storming the embassy Nov. 4.

Meanwhile, Canada's ambassador to Iran, Ken Taylor, received the key to the city of New York Friday from Mayor Edward Koch, who called him a "bona-fide hero" for smuggling six Americans out of Tehran earlier this year.

Koch described the escape of the Americans as "more electrifying than any cloak-and-dagger fiction ever written."

Gas-use restraint urged despite high inventories

Times News Services

The U.S. petroleum industry this week reported record inventories of gasoline but at the same time the energy department asked motorists to use even less fuel during the next three months than they did during the gas crisis of 1979.

Federal energy officials in Washington called for more restraint in the voluntary conservation program aimed at cutting national usage by 3.3 per cent, compared with consumption during the spring driving season a year ago.

The goal for California is a much more modest reduction, one-half of one per cent. California benefits from a complex target-setting system that includes historical usage, patterns of weather and tourism, as well as previous conservation efforts.

Department officials hope high prices and less driving will combine to restrict the use of gasoline without bringing on the panic that started last May

The American Petroleum Institute reported in New York that consumption has continued to decline in the wake of soaring prices. As a result gasoline stocks rose to 277.9 million barrels in the week ended March 14. That was up from 273.2 million a week earlier and well ahead of the old record for the period of 275.7 million set in the week of March 3, 1978.

Cancer x-rays debated

WASHINGTON (WP) — Johns Hopkins doctors said Friday cigarette smokers over 40 should still get an annual chest x-ray "as their only chance" of survival if they have developed lung cancer.

The American Cancer Society said this week that Americans in general need not have annual physicals to detect cancer until after age 40, and no symptom-free persons will benefit from yearly chest x-rays.

The dissenting Johns Hopkins doctors began screening 10,000 male smokers over 45 in 1974 to find the best way to detect early lung cancer.

Some of the smokers get a sputum test, then a chest x-ray. Others get just a chest x-ray. Some early cancers have been found by the sputum test, said Dr. R. Robinson Baker.

Human torch lit for Poland

KRAKOW (AP) — An elderly man burned himself to death in the city's market square Friday, protesting political conditions in Poland.

Word of his death spread quickly and people flocked to the square throughout the day to place flowers on the site.

Police said 76-year-old Valenty Badylak of Krakow was senile. A communique distributed by the official news agency PAP hours after the incident described Badylak as a mental patient, and said he died of burns on the way to hospital.

"Never mind if he was crazy," said one woman placing a bouquet in the square. "What he did was heroic."

Badylak tied himself to an old fountain in the huge square, poured a can of gasoline over his head and lighted it, witnesses said. There was no time for police or anyone else to intervene.

Before igniting the fuel, Badylak made a short speech saying he was "fed up" with the political situation in Poland and wanted to make a public protest against the upcoming national parliamentary election, witnesses said. The Sunday balloting for a government-approved slate of candidates is used by the government to affirm the political system.

Witnesses said Badylak carried three banners, two of which were obviously political.

One said "For Katyn," another "Down with totalitarianism," and the third, apparently a personal message, said 'For my grandson, whom they force to drink."

Katyn is the name of a village and forest in the U.S.S.R. where more than 4,000 Polish military officers were massacred during the Second World War.

Krakow is the former home town of Pope John Paul. The Vatican said it has no comment on the immolation.

$7M for tonsillectomy 'vegetable'

RIVERHEAD, N.Y. (AP) — A 10-year-old Long Island girl was awarded $7.1 million in damages Friday by a jury which found that a tonsillectomy seven years ago left her a human vegetable.

Following a six week trial, a state Supreme Court jury awarded Anita Street $6 million for pain and suffering plus $750,000 for future care.

The girl's parents, Helen and Leonard Street of West Babylon were awarded an additional $375,000 as the value of their nursing services on the child's behalf.

The suit said Anita was afflicted with Down's syndrome, also known as mongolism, before the operation. She was described as mildly retarded but able to be educated, to walk and talk, play with toys, color books, dress and care for herself.

The jury was told that Anita now has no control over body movements and does not respond to intellectual stimuli. She needs to wear diapers and be hand fed, and cannot walk or talk.

To Allah praise . . .

DAR ES SALAAM (UPI) — Moslems rejoiced at prayers Friday convinced that their appeals to Allah produced long overdue rains that reduced the threat of famine in Tanzania.

The Tanzania Moslem Council made an appeal over Radio Tanzania Wednesday, asking all Moslems to pray for rain.

On Thursday there was some rain, and Friday the major Moslem holy day of Navirose, the skies poured for two hours as the faithful again gathered at Dar Es Salaam mosques for noon prayers.

. . . As pests graze

ADELAIDE (Reuter) — Hundreds of thousands of mice have descended on the south Australian coastal town of Ceduna — devouring haystacks, household food and even bed-sheets.

Sections of the main highway outside town are slippery from mouse corpses, and the rodents chew through cupboards, rubber doorstops and steel-wool used to block their holes, residents said.

Poison has been used to some effect, but agriculture department officials are reluctant to use it widely because of the danger to wildlife.

WAIT FOR THE AUDIO WAREHOUSE!

SUNDAY ONLY
GRAHAM'S OWN PURE PORK SAUSAGE 5 lbs. wrapped in 1 lb. pkgs. 99¢ lb.
OPEN 7 DAYS A WEEK 9 to 9
Feltham at Shelbourne—477-9541

GRAHAM'S MARKET

PRICES EFFECTIVE SUNDAY, MARCH 23 - MARCH 26
CHEESE, CHEESE, CHEESE AND MORE CHEESE

DANISH CREAMY HAVARTI lb. 2.79
NEW ZEALAND WHITE MEDIUM CHEDDAR lb. 2.29
GERMAN EDAM lb. 1.99
Great Crumbled in any Salad FETA lb. 2.19
CALAMETE GREEK OLIVES 1.95

IMPORTED DUTCH GOUDA
MED. ..... lb. 2.99
MILD ..... lb. 2.79
SPICED ..... lb. 2.89

DANISH BLUE lb. 3.09
GRATED PARMESAN lb. 3.39
MOZZARELLA lb. 2.19
BRICK lb. 2.59
TILSIT lb. 2.79
SWISS EMMETHAL lb. 2.99
ENGLISH CHESHIRE lb. 3.19

ONTARIO CHEDDAR
MEDIUM ..... lb. 2.79
MATURE .... lb. 2.89
JUBILEE (EXTRA OLD) ..... lb. 2.99

B.C. FANCY DELICIOUS APPLES 3 lbs. 1.00
GRAHAM'S OWN SLICED SIDE BACON 1.39 lb.

We reserve the right to limit quantities

Get a lot more for a lot less when you shop and save at Woodward's Bargain Stores*

Selling Monday March 24 to Saturday March 29. While quantities last.

BLUE JEANS
Prewashed cotton denim. Men's famous maker irregulars. Ladies' sizes 25-34.
Men's SALE 14.99
Ladies' SALE 11.99

WESTERN SHIRT
Easy care in assorted checks. Long sleeves, snap button fronts. Ladies' S.M.L. Men's S.M.L.XL.
SALE 9.99

LADIES' T-SHIRTS or BLOUSES
Acrylic short sleeve T-shirts' polyester long sleeve blouses. S.M.L.
T-Shirts SALE 3.77
Blouses SALE 6.77

CASUAL JACKETS
Polyester/cotton Ball jacket in sizes S.M.L.XL! Nylon Club jacket sizes 36 to 46. Assorted colors.
SALE 14.99

SKIRT SUITS
Famous maker imperfects in 95% polyester/5% nylon. Assorted sizes and colors.
SALE 37.99

MEN'S KNIT SHIRTS
Short sleeves. Assorted colors and styles. Sizes S.M.L.XL.
SALE 9.99

LADIES' DRESSES
Fresh, new styles for spring. Assorted colors and styles. Sizes 12 to 20; 16½ to 24½.
SALE 10.99

JOGGERS
Nylon uppers with split leather trim. Assorted colors.
Ladies' 5-10 SALE 8.99
Men's 6½-12 SALE 9.99

SANDALS or SHOES
Choose from many styles and colors. Sizes 5-10.
Sandals SALE 9.99
Shoes SALE 11.99

Woodward's bargain stores
LOCATED AT: DOWNTOWN (VANCOUVER), NEW WESTMINSTER, GUILDFORD, LANSDOWNE, SEVENOAKS, COQUITLAM AND VICTORIA
Personal Shopping Only • No C.O.D.'s, phone or mail orders • No deliveries

*a bargain store is . . .
•first quality merchandise at competitively low prices.
•clearly marked factory imperfected merchandise, where the mark or flaw will not interfere with the wearability or durability of the garment.
•desirable factory clearouts priced to give you best value.

Woodward's Cheese & Deli bring you great fast meals

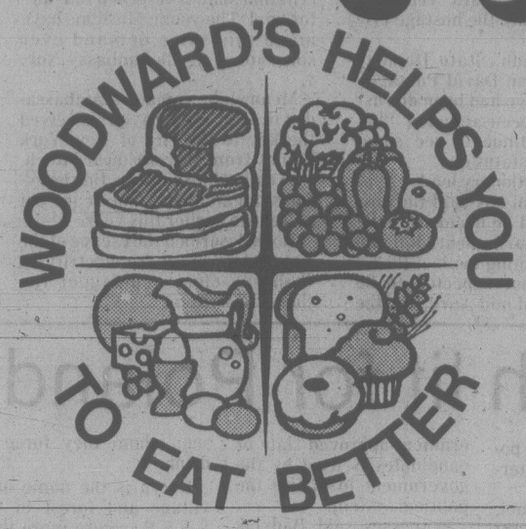

When you want great ideas for fast meals, Woodward's is the place to go. Our wide variety of cheese is an inspiration for grilled sandwiches, omelets, pizzas and noodle dishes. Our deli counters and sections are filled with dishes that go straight to the table in style. Come and get some great get-up-and-go foods March 24th to 29th.

Haven't got time to prepare a Hot Meal? Stop by our Deli Counter for a mouth watering selection of delicious ready to eat foods every day.

DELI FARM
All Beef Salami
sliced or piece
lb. 4.79

DELI FARM
Fine Liver Sausage
lb. 2.29

DELI FARM
Macaroni & Cheese Loaf
sliced
lb. 2.29

DELI FARM
Vienna Veal Loaf
sliced
lb. 2.59

COORSH SMOKED COOKED
Pastrami
shaved or sliced ..... lb. 4.69

COORSH OIL & VINEGAR
Cole Slaw
lb. 1.09

KOHLER'S
European Franks
lb. 2.69

DEL PAK FRESH BAKED
Sausage Rolls
2 for 99¢

EUROPA SLICED
Cooked Ham
lb. 2.99

HOT BAR B.Q.
Chicken legs
lb. 2.59

MILD
Dutch Gouda
cheese ..... lb. 3.89

ONTARIO
Colby Cheese
lb. 3.45

CANADIAN
Farmers Cheese
lb. 3.25

DEL PAK FRESH BAKED
Cornish Pasties
each 79¢

DEL PAK FROZEN
Meat Pies
Chicken, Beef, Pork, Steak, pkg. of 2 — 250 g ..... each 1.19

DEL PAK FROZEN
Cocktail Sausage Rolls
500 g pkg. 2.49

DEL PAK FROZEN
Lasagne
500 g pkg. 1.99

DEL PAK FROZEN
Cabbage Rolls
500 g pkg. 2.29

DEL PAK FROZEN
Cocktail Sausages
in sauce ..... 500 g pkg. 2.49

DEL PAK FROZEN
Macaroni & Cheese
500 g pkg. 1.69

WOODWARD'S OWN
Submarine Buns
serve with Alami, Cheese
6 for 99¢

WOODWARD'S OWN
Kaiser Rolls
Great Deli Server
6 for 79¢

WOODWARD'S
Large Eggs
Grade "A"
dozen 99¢

DEL PAK FRESH
Potato Salad
lb. 99¢

Grade Canada No. 1 Imported
Cantaloupes
Serve with Woodward's Ice Cream,
each 79¢

Candy & Flowers for Easter

Smarties
Maple Buds
Rowntrees Eggs
Jelly Tot,
100 g 1.99

ROWNTREE
Black Magic
chocolates ..... 1 lb. 3.49

REGAL
Easter Parade
135 g 1.89

ALLAN'S SOLID
Chocolate Bunny
nut or plain 8-oz. 1.79

ALLAN'S SMALL
Easter Basket
each 2.99

BARTON'S FLOCKED
Rabbit Bank
each 59¢

PASCALL
White Heather
..... 400 g 2.99

FOLEY'S
Gift Selection
500 g 5.99

TERRY'S EGG
Easter Rabbit
boxed ..... 95 g 3.95

TRADITIONAL
Easter Lillies
5-inch pots ..... ea. 4.19

A TOUCH OF SPRING
Daffodils
Colour to brighten up your home
10 per bunch ..... 2 bunches 99¢

LONG LASTING
Tropical Planters
8-inch pots 6.95

Woodward's **HAS IT ALL!**
Personal Shopping We reserve the right to limit quantities.

Store Hours

Woodward's Mayfair, phone 386-3322.
Store Hours: 9:30 a.m.-5:30 p.m. Monday, Tuesday and Saturday.
Evening shopping Wednesday, Thursday and Friday nights 'til 9:00 p.m.

entertainment

star

By RODERICK MANN
Los Angeles Times

HOLLYWOOD — He is not often in town for, despite his many years on the screen, he is not a Hollywood man. No, William Holden prefers the quiet of his home in Palm Springs — a place stocked with the treasures and mementoes of his world travels where Bertie, his pet boa-constrictor, keeps him company.

An interesting man, Holden.

If you want to see his eyes glaze over, ask him to talk about his movies. He will tell you he has just finished *The Earthling* in Australia and that he is soon to start *S.O.B.* for Blake Edwards, and he will do so politely.

William Holden

But if you want to see him really come to life, ask him about his next animal safari in Kenya, or the trip he is planning to take into Outer Mongolia with his companion of recent years, actress Stefanie Powers.

Years ago, bored witless by life in the Hollywood goldfish bowl, he set out on his nomadic wanderings. These took him to Kenya, where he founded the Safari Club, and to Hong Kong and Japan, where he developed commercial interests. They also took him to the Pacific, where he explored New Guinea and began encouraging and collecting primitive art.

Now, at 61, a true citizen of the world, he spends almost as much time travelling as he does hanging about sound stages waiting to speak his lines.

In the process he has developed some interesting, if expensive, travelling habits. If he has to fly to London from Los Angeles, for instance, he sets out in the opposite direction.

"I discovered years ago that flying west to east was murder," he says. "I'd be knocked out for days. So now if I have to go to London I try to find some excuse to go via Hong Kong or Singapore and fly east to west. That way I don't get tired at all."

An expensive way to travel, undoubtedly. Happily, Holden can afford it. He works a lot and, thanks to a cleverly arranged percentage deal on *The Bridge on the River Kwai*, which made a fortune, he was able to negotiate what became an annuity for life.

He came into town a while ago to do some post-production work on *The Earthling* and at the end of the day, sitting over coffee in his hotel he talked about his life today.

"A lot of people think it's insane for me to go running all over the world when I could stay put in Palm Springs," he said. "But I happen to feel that rounding up six Somali wild ass that are threatened with extinction is just as important as wondering what the next movie will be.

"I love traveling. Stef and I are planning a trip to Tashkent and then on to Outer Mongolia. And this summer I'm going on my last game-capturing expedition in Kenya (most of the animals go to zoos). My part of Kenya is changing, becoming agricultural, so it probably will be the last one."

Despite all his years in movies — going back to *Golden Boy* in 1939 — Holden has always been an intensely private man. Indeed, one of the reasons he left Hollywood was to protect his privacy.

"Years ago I used to go to La Floridita in Havana where Hemingway used to hang out. Often I'd see him sitting there, but I could never bring myself to go up and say hello. Sometimes I wish I had. His wife Mary told me afterwards that he wouldn't have minded at all; he liked my work.

Some of the things he is called upon to do in his movies are fairly strenuous. But he thinks nothing of it for he is in fine trim for a man of 61.

"We pay far too much attention to chronological age. When I got to be 60 I was working on a movie and they had a cake for me with one candle on it. Some guy said: 'The cake isn't big enough to hold 60.' I got depressed for a week. Yet until that moment I hadn't given it a thought. Why the hell do we have to be reminded all the time? I feel as young as I ever did.

The genius of Dr. Willan

By AUDREY JOHNSON

Not everyone realizes that this year of 1980 is an important Canadian centennial. The people who should know, and probably do to greater or lesser degree, are those seriously involved with music.

For on Oct.12 of this year, it will be 100 years since the birth of the man often referred to as the "dean of Canadian composers".

Healey Willan died at his Toronto home in 1968, still musically active, having had enormous influence on a number of major contemporary Canadian musicians, leaving to the posterity of his adopted country, almost 800 compositions.

Included are two symphonies, a piano concerto, two violin concertos, and numerous compositions for organ and choir, as well as anthems, masses and other liturgical music, hymns, two operas and chamber works.

Willan, during his lifetime was honored over and over again and not only in Canada.

In 1953 he was invited to compose one of the Homage Anthems for the Coronation of Queen Elizabeth, a first such honor for a Commonwealth composer. The anthem, *O Lord, Our Governour*, was the only one by a living composer performed in the Westminster Abbey ceremony.

He was also commissioned at the time by the CBC to write a Coronation Suite for chorus and orchestra and this was broadcast across Canada and by shortwave to the United Kingdom as Canada's tribute to the Queen.

Among the rarest of musical honors, in 1956 Willan was awarded the Lambeth Doctorate of Music. This can only be conferred by the Archbishop of Canterbury with the sanction of the Queen. At the time there were only four other musicians who bore the accompanying title, Doctor of Music (Cantaur). All four lived in England.

Now, in this year of his centenary, fresh honor is being accorded his memory from coast to coast.

Performances of Willan works scheduled across Canada are listed in a 23-page summary.

The Post Office is issuing a Healey Willan commemorative stamp in July.

Not included in the summary issued at the beginning of January, are Victoria contributions, including the performance of his *Symphony No.1 in D minor*, which Paul Freeman plans to give with the Victoria Symphony Orchestra in October.

Other proposed performances of Willan music include that of University of Victoria's George Corwin who is planning to include a major work — possibly the piano concerto — in the fall program.

Norman Hurrle (a former student) Christ Church Cathedral's Beal Thomas, and other Royal Canadian College of Organist members have works in hand.

It's regrettable that announcement of the centennial celebration was late in arriving in Victoria, making it awkward if not impossible to include performances in this winter's major series of concerts. At the moment it appears that the Healey Willan Year will be drawing to a close before there can be much public attention centred on it here.

There is a touch of irony in the situation because the only member of Willan's immediate family who does not live in Ontario — the youngest son, Patrick — lives in this city.

Mr.and Mrs. Willan recently returned from Toronto where they attended one of the signal events, the dedication of the Healey Willan Memorial Organ in the Church of St.Mary Magdalene where Willan was precentor (organist and music director) from 1921 to 1967.

Professional and amateur choirs, symphony orchestras, organists, festivals, composers and broadcasters are involved in the year-long celebration which takes all forms. It began in the first week of the year in Halifax and will encompass nine of the 10 provinces.

Willan came to Canada in 1913 with his wife Gladys. He left behind in his native England a reputation as a child prodigy (he was a church organist and choir director at the age of 11) and increasing recognition as a composer.

He came to Canada to head the theory department of the Toronto Conservatory of Music, became a lecturer and examiner for the University of Toronto, and held numerous other key positions including for eight years, that of organist and choirmaster of St.Paul's Anglican Church, and for six, that of musical director of Hart House Theatre. He was also organist and a professor of music at the University of Toronto.

Given to composing limericks and other bits of doggerel his portrait-epigram on himself is often quoted: *Irish by extraction, English by birth, Canadian by adoption, Scotch by absorption.*

His organ and choral works have enjoyed the widest popularity, being frequently performed both at home and abroad. But although he considered his opera, *Deirdre*, as his most important work, he usually regarded himself with a bit of tongue-in-cheek.

His refusal to be solemn about his music moved one friend to commemorate him with, *Said Sir Ernest MacMillan/To Healey Willan: Healey —Really!* And Keith MacMillan, Sir Ernest's son, summed him up with this limerick: *There's a merry old Willan named Healey/From whose pen music flows rather freely;/But to friends it's his terse/And quite secular verse/Which cascades even more freely, really.*

Dr. Healey Willan, dean of Canadian composers

Pat rick Willan says that although his father was much occupied and away from home a great deal, he was a concerned and devoted parent to his chilren.

"He was a strict but fair disciplinarian and we all appreciated him for that."

The young people were not manoeuvred toward musical careers, Willan says. "My mother was a fine pianist but as she saw my father's career burgeoning she retired from active music-making, saying one professional musician in the family was enough. For the same reason she didn't encourage any of us to become musicians."

A former student of Healey Willan lives in Victoria. He is organist and choral director Norman Hurrle, who has many lively and fond memories of the master. Director of the Victoria Boys Chorus, Hurrle is planning performances of a number of Willan works. Among them some of the choral works and the two violin sonatas.

"At the consecration of Archdeacon Hewell Jones as Bishop of the Anglican diocese here, on May 1, a Willan mass will be performed," he says.

Hurrle is at present working with Amity Singers, preparing the Easter program they will present with guest conductor Brian Law, in Christ Church Cathedral. He hopes Amity next season, will include a program of the secular songs that have been republished for the centennial year.

"Dr. Willan had a great sense of occasion," says Hurrle. "That is why he much preferred the high church services of St. Mary Magdelene's.— he always said he loved to smell the incense. But he would have pooh-poohed the idea that such things were in the nature of inspiration."

When he was asked by a reporter what had inspired him to write his opera, *Deirdre*, Willan replied: "I was not inspired; I was commissioned by the CBC ... I do not believe in this inspirational bit. It's bunkum. The only inspiration you get is the desire to do a thing."

While Willan is a composer whose influences were strongly Victorian — Elgar, Vaughann Williams, Wagner — many musicians and music critics feel that much of his work, especially the choral and organ compositions, have established a firm and lasting place for themselves in our own century.

The late Joseph Bonnet, internationally noted French organist, considered Willan's *Passacaglia and Fugue*, the greatest work in that form since Bach.

There is in fact a distinguishable parallel between Willan and his towering predecessor. Like Bach he spent his most productive musical life in the church with which his name became so closely associated over nearly half a century. And like Bach he was a great organist and a remarkable improvisor.

"He always improvised the processionals for the Universty of Toronto convocations," says Hurrle. And as further illustration of his facility in composition, Hurrle recalls that, upon being elected president of his beloved Arts and Letters Club, he sat up all night with some chums (and other spirits) and set the entire club constitution to music!

It is Hurrle's opinion, concurred in by others, that he is a better composer of organ works than the German Max Reger. In fact says Hurrle, the *Passacaglia and Fugue* came about as a result of Willan's hearing Reger's *Passacaglia in D minor*, as a young man in England. A theme occurred to him on his way home on what he always described as "the Toonerville trolley" and during that summer he wrote a variation each way during his travels to and fro on the same trolley.

Elmer Iseler, noted former conductor of Toronto's Festival Singers and Mendelsohn Choir, in Victoria tonight with his own group, the Elmer Iseler Singers, was also a Willan student.

"I never missed one of Healey Willan's classes when I studied with him at the University of Toronto," says Iseler. "I also remember my time with him in the St.Mary Magdalene choir ... I always felt no one else played such a fluid organ ... and then there was his superb plainsong accompaniment. I believe Dr. Willan has been the only major influence on my choral directing."

Following his death on Feb.16, 1968, Willan's sons and daughter gathered together every scrap of memorabilia — letters, diplomas, manuscripts, tapes and photographs — amounting to 600 items, and turned them over to the National Library. The collection was added to from other sources and part of it formed an exhibition under the title, *Healey Willan, the Man and His Music*, at the National Library in 1972.

Healey Willan's music, according to expert opinion, reflects an intimate knowledge of plainsong chant and above all polished craftsmanship and a sense of fitness expressed in its suitability for religious worship, its treatment of the English language and of the human voice.

The composer himself described music as "my chosen profession, my relaxation and my hobby ... Music has been my chief delight, and if at any time I have been able to share that delight with others, I am content."

people

Actor **Dustin Hoffman** scurried from his plane into London's Heathrow Airport as *Kramer vs. Kramer* was set to open in London. Joking with reporters at the airport, Hoffman was asked if he was surprised that the movie was chosen for Britain's most important film showing attended by the **Queen**. "Not really. I heard it was a close thing between *Kramer vs. Kramer* and *Deep Throat*."

Merle Haggard has joined the growing ranks of country music singers who are writing their autobiographies. "We're about 10 chapters into the rough of it, and are planning to be finished by the summer, looking at a spring '81 release" Haggard said. Haggard, who spent about three years in prison for burglary, is best known for his 1969 hit, *Okie from Muskogee*.

Sylvester James, a popular disco singer, is in police custody in New York on charges of armed robbery and grand larceny in an alleged swindle of $55,000 worth of rare coins and cash from two coin dealers. James, 32, of San Francisco, who uses the stage name Sylvester, was arrested at his hotel after he allegedly met separately with the dealers under the pretense of investing money in coins or offering others for sale, police said.

A controversial dance in which a woman urinates on stage was allowed to go on at the publicly-financed Art Gallery of Ontario, although **Reuben Baetz**, provincial culture and recreation minister, thought it "grossly indecent." The work, by avant-garde Canadian choreographers **Marie Choinard** and **Elizabeth Chitty**, was recently censored at two Quebec universities. "Some might regard it as ho-hum," Baetz said. "But my personal feeling is that if a lady carries a yellow pail onto the stage and proceeds to pee in it, that is obscene." Baetz said he hoped in future gallery officials would exercise good taste in selection of shows. If such an incident recurred, he said, it would be incumbent on the province to intervene.

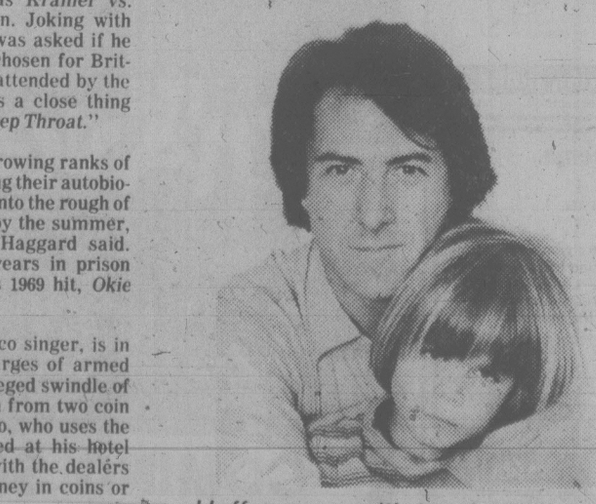

Hoffman . . . with 'son' Justin Henry

David Dukes, now starring on Broadway in *Bent*, has been signed for a major role in the film version of **Lawrence Sanders**' best-seller, *The First Deadly Sin*, in which he'll co-star with **Frank Sinatra** and **Faye Dunaway** ... **Gretchen Wyler** has just finished filming *Private Benjamin* in Paris for Warner Brothers ... **Woody Herman** will appear in a special **George Wein** concert March 30 at Carnegie Hall with **Mel Torme** and **Anita O'Day** ... **Barry Bostwick** joined **Larry Hagman** and **Rosemarie Bowie Stack** last week in Houston for a March of Dimes Gourmet Gala fundraiser ... **Adrienne Barbeau** will be in London and Amsterdam for the next two weeks to film a miniseries titled *The Tourist* for 20th Century Fox TV.

herman

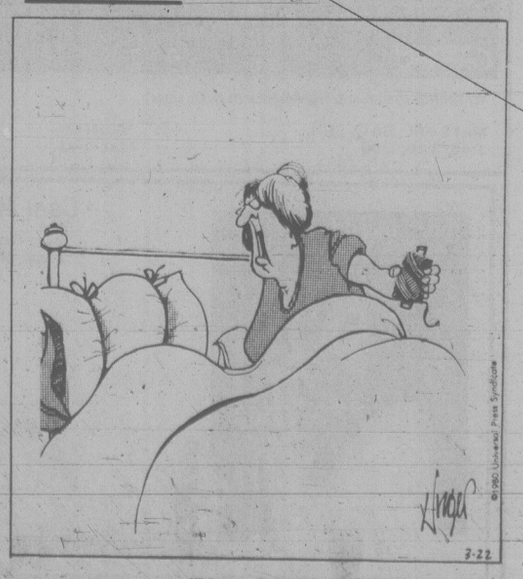

"Now snore."

Entertainment Guide

THE BUTCHART GARDENS — Open year round at 9 a.m. Admission gate now closing 4:00 p.m.

THE BUTCHART GARDENS' RESTAURANT — OPEN YEAR ROUND — Serving delectable Garden Lunches and scrumptious High Teas beside a crackling hearth in the relaxed atmosphere of the historic Butchart residence. Now open 10 a.m. to 4:00 p.m.

COFFEE BAR SERVICE — Available 10 a.m. to 4 p.m.

SEE HOW OUR SEEDS ARE PACKAGED — Hand packaging of seeds in the Gift Store is fascinating to watch. We have many specialty items found only in our store.

35 ACRES OF GARDENS — An invigorating stroll through these majestically beautiful gardens, a spot of tea by our crackling hearth and seed packaging on display combine for a fine outing.

STRATHCONA HOTEL — British Columbia's largest night-life centre. 919 Douglas St., 383-7137. Featuring "THE OLD FORGE" Nightclub with live music of "THE BROTHERS FORBES AND FRIENDS." 3 Discotheques — "THE STING," "THE CUCKOO'S NEST" and "IVY'S" and a unique lounge called "BIG BAD JOHN'S" featuring Hillbilly atmosphere. Luncheon served daily in "THE STING" and lunch and dinner served in the "CUCKOO'S NEST"
"Everybody knows who's Number One!"

CENTURY INN — "DECA-DANCE DISCOTHEQUE", "Our Pub", entertainment daily.

STEWARTS — Nightly dining par excellence — Victoria's best — Louise Rose at the piano. 388-7021.

KOSTAS — Authentic Greek dining. Live entertainment nightly. 384-4196.

GRAYLINE SIGHTSEEING TOURS — Butchart Gardens — 10 a.m. and 1 p.m. daily. Grand City Drive — 11:30 a.m. and 2 p.m. daily. 388-5248.

INGRAHAM RODEWAY INN — Victoria's Country Music Spot — Featuring Nashville, B.C., in the Big 'I' Cabaret. Top Live Bands, Friday and Saturday 9-2 a.m. This Friday and Saturday — Wayne Peters and "HOME BREW."

RECREATION: OAK BAY — Your place for fun and fitness! Swimming, skating, curling, tennis, socializing . . . For more information please dial 595-SWIM.

OLDE ENGLAND INN — For a night to truly remember, dine by romantic candlelight and savour our fine English Menu — Roast Sirloin of Beef and Yorkshire Pudding — our Speciality. Nightly 5-9. 388-4353.

PRANCING PONY — Classical Piano by George Essihos every Sunday plus frequent other entertainers. Reservations accepted. 383-8512. (Licensed)

Market Square

Your Garden Courtyard Shopping Experience

40 Shops and some of Victoria's finest restaurants to serve you.

PARKING 500 BLOCK PANDORA

CALENDAR OF EVENTS:

SUNDAY MARCH 23
Evergreen High School Choir from Vancouver, Washington.
Time: 12 noon.
Place: Lower Courtyard

MONDAY MARCH 24th
The "Alberta Travellers". Internationally renowned musicians. Tourist promotion arm of the Alberta Government.
Time: 2:00-2:45 p.m.
Place: Lower courtyard

3-22

CKDA and Kelly's Stereo Mart Presents

the boomtown rats

Sun. April 6 · 8 PM
VICTORIA MEMORIAL ARENA

SURFACING in CANADA SPRING '80

IN CONCERT WITH GUESTS

A Perryscope Concert Production

Tickets available at Arena Box Office, Hillside Mall, Mayfair Mall and Brandy & Wine in Colwood.

3-1

Now Hear This!!

KINTEK CINESONICS SOUND

The ultimate sound experience . . .
A sensation unlike anything you've ever heard!

HEAR IT NOW WITH

DOCTOR ZHIVAGO

Winner 6 Academy Awards

Nightly 7:30

Come during the week to avoid line-ups!

QUADRA

Quadra at Hillside 382-3370

GENERAL

EAST INDIAN SHOW FOR SUN., MAR. 23 AT 3 P.M.
RAJENDRA KUMAR and DHARMENDRA— "DO SHER"
First Time Together in Punjabi Film
SUPER HIT STARRING: Rajendra Kumar, Dharmendra, Narendea, Govri Varma, Hira Lal, Gulab Singh, Tun Tun and Meher Mital (Color with English Subtitles). MATURE

School of Music
University of Victoria
presents

Haydn

THE CREATION

The University of Victoria Chorus and The Little Orchestra of the University of Victoria

Iris Fraser, soprano
David Astor, tenor
Bernard Turgeon, baritone
George Corwin, conductor

2:30 p.m. Sunday, March 23
8:00 p.m. Monday, March 24

University Centre Auditorium

Adults: $6, $5, $4
Students and Senior Citizens: $3

Tickets are available from the box offices at University Centre, McPherson Theatre, Hillside Mall, Hatley Park Brandywine, and Cards 'N Things (Sidney). Proceeds will benefit a scholarship in music.
For further information, phone 477-6911, local 4361

LIMITED ENGAGEMENT

streisand kristofferson

A STAR IS BORN

MATURE

WARNING: Coarse Language Throughout (B.C. Director)

TONITE AT 6:30 and 9:00 P.M.
SUNDAY AT 2:00 and 8:00 P.M.
MON. to THURS. AT 8:00 P.M. ONLY

towne cinema 382-5922 / 808 DOUGLAS IN NOOTKA COURT MALL

FRIDAY AT 12 — A MUSICAL
"ALL THIS & WORLD WAR II"
ADVANCE TICKETS AT KELLY'S & TOWNE

HO HO KITCHEN
1410 Broad St. (rear) 385-7788
FREE HOT HOME DELIVERY
Mon.-Thurs. 4-12
Fri. and Sat. 4-1 a.m.
Sun. 4-10
LEE'S CHINESE FOODS

FINE FAMILY FUN

PUBLIC SKATING WEEKLY PROGRAM
Friday, 7-9:45 p.m.
Sunday, 1:30-3:30 p.m.
and 7-9 p.m.

FAMILY SKATING
Sat. 10:30-12

PARENT — TOT
Wed.-Fri. 10-11:30 a.m.
Mon. 1:30-3:00 p.m.

INFORMATION PHONE 388-6664
Mon.-Fri.
9 a.m. to 4 p.m.

3-14

GR PEARKES Arena 3169 TILLICUM 388-6664

COMING SOON!

"Honor thy wife, and everyone else's."

SERIAL

PARAMOUNT PICTURES PRESENTS
A SIDNEY BECKERMAN PRODUCTION MARTIN MULL
TUESDAY WELD SALLY KELLERMAN CHRISTOPHER LEE
BILL MACY PETER BONERZ AND TOM SMOTHERS AS SPIKE
"SERIAL" MUSIC BY LALO SCHIFRIN LYRICS BY NORMAN GIMBEL
SCREENPLAY BY RICH EUSTIS & MICHAEL ELIAS
PRODUCED BY SIDNEY BECKERMAN DIRECTED BY BILL PERSKY
A PARAMOUNT PICTURE

Copyright MCMLXXX by Paramount Pictures Corporation All Rights Reserved

COUNTING HOUSE
BROAD AT BROUGHTON
383-3434

ACADEMY AWARD NOMINEE: BEST ACTRESS—MARSHA MASON

Neil Simon's Chapter Two

Columbia Pictures Presents A Ray Stark Production · James Caan · Marsha Mason in Neil Simon's "Chapter Two"
A Robert Moore Film · Also starring Valerie Harper · Joseph Bologna · Music by Marvin Hamlisch
Screenplay by Neil Simon · Produced by Ray Stark
Directed by Robert Moore · From Rastar

MATURE

WARNING: Occasional Swearing and Coarse Language (B.C. Director)

MATINEES FRI., SAT., SUN. 2:00, 4:25. NIGHTLY 6:55, 9:15

odeon 1 780 YATES STREET 383-0513

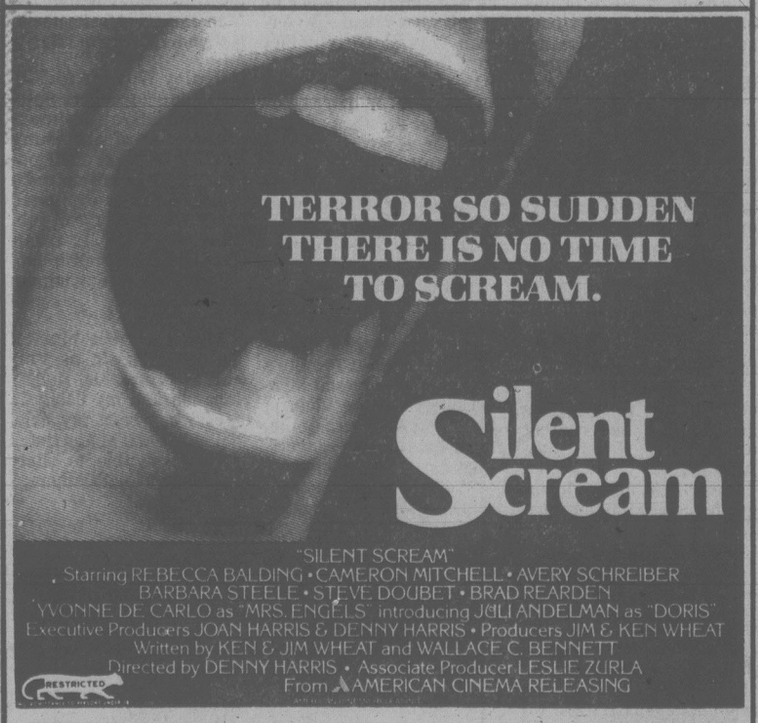

TERROR SO SUDDEN THERE IS NO TIME TO SCREAM.

Silent Scream

"SILENT SCREAM"
Starring REBECCA BALDING • CAMERON MITCHELL • AVERY SCHREIBER
BARBARA STEELE • STEVE DOUBET • BRAD REARDEN
YVONNE DE CARLO as "MRS. ENGELS" introducing JILL ANDELMAN as "DORIS"
Executive Producers JOAN HARRIS & DENNY HARRIS • Producers JIM & KEN WHEAT
Written by KEN & JIM WHEAT and WALLACE C. BENNETT
Directed by DENNY HARRIS • Associate Producer LESLIE ZURLA
From AMERICAN CINEMA RELEASING

RESTRICTED

WARNING: Frequent Gory Violence (B.C. Director)

MATS FRI., SAT., SUN. 1:45, 3:10, 5:00
NIGHTLY 7:00, 9:05

odeon 2 780 YATES STREET 383-0513

CANADIAN CINEMA THEATRES

"An impressive directing and writing debut by Anne Bancroft, and Dom DeLuise is marvelous."
—RONA BARRETT

STARVING FOR A GREAT MOVIE?

Don't miss the decade's most enjoyable and moving film!

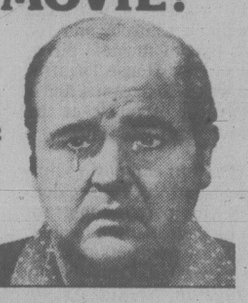

MATURE

Fatso

©1980 TWENTIETH CENTURY-FOX

WARNING: Some Coarse Language and Swearing (B.C. Director)

CHILDREN and GOLDEN AGE $1.25
MAT SAT. 2:00
NIGHTLY 7:10, 9:15

COUNTING HOUSE 1
BROAD AT BROUGHTON 383-3434

Starring:
STEVE MARTIN
BERNADETTE PETERS
CATLIN ADAMS
JACKIE MASON

STEVE MARTIN in The JERK

MATURE

WARNING: Some Coarse Language (B.C. Director)

©1979 UNIVERSAL CITY STUDIOS, INC ALL RIGHTS RESERVED

MAT SAT. 2:00
NIGHTLY 7:15, 9:20

COUNTING HOUSE 2
BROAD AT BROUGHTON 383-3434

"How did you die, Joseph?
Did you die in this house?
Why do you remain?"

THE CHANGELING

GEORGE C. SCOTT TRISH VAN DEVERE
MARIO KASSAR and ANDREW VAJNA present a JOEL B. MICHAELS-GARTH H. DRABINSKY production a film by PETER MEDAK
THE CHANGELING
starring MELVYN DOUGLAS co-starring JOHN COLICOS and JEAN MARSH story by RUSSELL HUNTER
screenplay by WILLIAM GRAY & DIANA MADDOX
produced by JOEL B. MICHAELS and GARTH H. DRABINSKY directed by PETER MEDAK

Pan-Canadian Release

COMING SOON!

odeon 2 780 YATES STREET 383-0513

"Coal Miner's Daughter is an achievement in American Cinema.

Sissy Spacek gives an absolutely stunning performance . . . it is breathtaking. I say: Sissy Spacek for Best Actress of 1980." — RICHARD GRENIER, COSMOPOLITAN.

Coal Miner's Daughter

SISSY SPACEK TOMMY LEE JONES
"COAL MINER'S DAUGHTER"
also starring BEVERLY D'ANGELO LEVON HELM Screenplay by TOM RICKMAN
Based on the Autobiography by LORETTA LYNN with GEORGE VECSEY
Executive Producer BOB LARSON Produced by BERNARD SCHWARTZ
Directed by MICHAEL APTED A BERNARD SCHWARTZ Production A UNIVERSAL PICTURE

"A total joy from beginning to end . . . spirited, honest and life affirming. Sissy Spacek and Tommy Lee Jones are mesmerizing. Beautifully directed by Michael Apted. You'll be riveted to the screen."
— REX REED, NEW YORK DAILY NEWS

WARNING: Occasional Suggestive Scenes (B.C. Director)

MATURE

MATS SAT., SUN. 2:00, 4:30 NIGHTLY 7:00, 9:30 Children & Golden Age $1.25

haida 808 YATES STREET 382-4278

Colette premieres as season's finale

audrey johnson

It is better to count your assets than your chickens in the theatrical profession.

Belfry Theatre which had previously announced as a replacement for Arthur Miller's *The Price*, a new Arthur Kopit play, *Wings*, to star **Sylvia Sidney**, has found that Miss Sidney's shooting schedule on a current film is so far behind that the production date of April 10 in Victoria could not be met.

Resorting to a Belfry asset — flexibility — a new show has been acquired for the season's final spot, opening on the same date.

The show will constitute the west coast premiere of a hit musical play, *Colette, the Colors of Love*.

Colette received rave reviews, playing to sell-out audiences during its two-month run in Toronto. It is based on the life of the legendary French writer who is best known in this country as the author of *Gigi*.

★ ★ ★

An annual romance that survives for 25 years!

That's the story of *Same Time Next Year*, the lilting comedy by Canadian playwright **Bernard Slade**, coming to McPherson Playhouse Tuesday and Wednesday.

In the **Vancouver Arts Club Theatre's** acclaimed touring production the lovers are played by **Linda Sorensen** and **LeRoy Schulz**. It is directed by Arts Club Theatre's artistic director, **Bill Millerd**.

Sorensen is a versatile performer who has appeared in numerous feature films including *The Breaking Point, Our Man Flint, McCabe and Mrs. Miller* and in the soon to be released *Stone Cold Dead*. She wrote and produced the award winning television special, *Christmas Lace*, and has appeared on *King of Kensington, House of Pride* and *The Great Detective*.

Schulz, who originally studied at the **Bristol Old Vic Theatre School** appeared at Stratford, Ont., in the 1979 season's *Henry IV, The Taming of the Shrew* and *King Lear*.

While living in Vancouver Schulz has played with Vancouver Playhouse, City Stage, Carousel Theatre, Frederic Wood Theatre and Bastion Theatre in Victoria.

★ ★ ★

A relatively new and highly individual group, **The Nylons**, (one size fits all) will be giving a benefit concert for **Kaleidoscope Theatre**, Sunday night at The Belfry.

The Nylons is a quartet of choir-calibre voices that specializes in *a capella* (without instrumental accompaniment) singing.

Toronto based, all four are actors as well as singers. They have created a style they call "future-primitive", singing a fusion of gospel-to-current music, improvising their on-stage routines and getting involved with the audience.

They come to town fresh from a three week stint at Vancouver's East Cultural Centre and two recent TV appearances.

★ ★ ★

Former Victoria actor-director-designer **John Heath**, is back with **Bastion Theatre**, currently directing the successful season's wind-up production, *Jitters*.

The second of two Canadian plays offered this season, *Jitters* is by David French, possibly Canada's most successful playwright. Rave reviews greeted the play at the famous Long Wharf Theatre in New Haven and the *New York Times* hailed it as "an almost perfect comedy of its kind.

It opens at the McPherson Playhouse April 4.

★ ★ ★

Something unique in the way of concerts comes up today in University of Victoria Music Building's recital hall at 8 p.m..

Would you believe flower pots, brake drums and coffee pots?

This event, free and open to the public, is a presentation of the **UVic Percussion Ensemble**. A featured work on the program is Lou Harrison's *Concerto for Violin with Percussion Orchestra*. The solo violinist is **Susan Eddlemon**, assistant concert master of the Victoria Symphony, who is in the process of completing her doctorate in music through New York's **Juilliard School**.

Also performing are UVic faculty members Lanny Pollet, flute; Louis Ranger, trumpet; Linda Hougland-Daniels, cello; Eugene Dowling, tuba, and Thomas Eadie, trombone.

The program also includes works by Alan Hovhanesss, Paul Creston, Jonathan Bruce Brown, Daniel Scheidt and Robert Kogan.

The ensemble is conducted by J. Scott Eddlemon, percussion instructor in the School of Music and principal percussion with the Victoria Symphony.

★ ★ ★

More pure Canadiana!

Stringband, without doubt according to its publicists, Canada's hottest folk band, will be presented by the **McPherson Playhouse Foundation** in concert at the Mac, Monday March 31.

Their most recent record album is quizzically patriotic in title: *The Maple Leaf Dog*.

According to band leader **Bob Bossin**, subjects for their songs are always available: "mail strikes, the Wobbly who tried to unionize the cowboys, growing up in Toronto, growing old on the prairies, the dog that saved Sir Wilfred Laurier. It's good times/hard times music ... we play songs that picked us to sing them."

★ ★ ★

Incicentally, **Elizabeth Gorrie**, artistic director of **Kaleidoscope** is in Toronto directing her adaptation of *The Snow Goose* at the invitation of the Young People's Theatre Centre. This is the second run for Elizabeth Gorrie and The *Snow Goose*. In November 1978 Gorrie was invited to Tel Aviv to direct the play for the Israel National Theatre for Children and Youth.

★ ★ ★

Weekend reminder for music lovers. The **Elmer Iseler Singers** who rate among the very best in Canadian choral singing, are at **University Centre Auditorium** tonight. Their program will be far-ranging for they are as adept at performing Bach as Acadian folk songs.

Dr. Iseler was a recent guest conductor with **Victoria Symphony** and **Amity Singers**.

On Sunday at 3 p.m. at the **Art Gallery of Greater Victoria**, there will be a chamber concert by the **Ars Nova Ensemble**.

Larry de la Haye, clarinet, and Mary Humphreys, piano, will have as guest artist, Adele Lewis, in a program of works by Mozart, Arnold, Cooke, Schubert and Bliss.

LeRoy Schulz and Linda Sorensen enjoy annual fling in Same Time Next Year

HUNGARIAN VILLAGE suggests Bring the family for our SUNDAY NIGHT Hungarian and Ukranian SMORGASBORD from 5 p.m.
All your Hungarian and Ukranian favorites: Hungarian Goulash, Chicken Paprika, Wiener Schnitzel, Kolbasz, Cabbage Rolls, Perogies, Desserts.
Children 12 and under ½ price
Per Person $8.95
1550 CEDAR HILL CROSS RD. (AT SHELBOURNE)
RESERVATIONS 477-3023
7 NIGHTS A WEEK
DINNER FROM 5:00 P.M.
LUNCH TUES. to SATURDAY
11:30 a.m. to 2:00
George's Hungarian Village Restaurant
3-22

MINI SERIES No. 3
THE VICTORIA SYMPHONY
Paul Freeman, Music Director
MOZART TO MENDELSSOHN
At University Centre Auditorium
APRIL 3, 8 P.M.
GLEN FAST, CONDUCTOR
KATHLEEN SOLOSE, piano
PROGRAMME:
Mendelssohn—Midsummer Night's Dream, Overture, Nocturne, Scherzo
Haydn—Symphony No. 85 in B Flat (La Reine)
Mozart—Concerto No. 23 K488 A Major
Tickets:
$4.50, $6.50, $9.50 and $12.00 at McPherson Playhouse Theatre, Hillside Ticket Centre, Hatley Park Bandywine Store, Cards 'N Things (Sidney), UVic and at the door 1 hour prior to performance.
Kathleen Solose
SPONSORED BY: THE EATON FOUNDATION

MAIKO GARDENS
A unique dining experience in timeless Japanese style
Enjoy traditional dishes in the seclusion of your private Tatami Room.
MAIKO GARDENS 940 FORT ST. 383-3421

ROY SCHEIDER
ALL THAT JAZZ
Prepare yourself for all that acclaim.
9 ACADEMY AWARD NOMINATIONS
including
BEST PICTURE
BEST ACTOR -Roy Scheider
BEST DIRECTOR -Bob Fosse
BEST ORIGINAL SCREENPLAY -Robert Alan Aurthur and Bob Fosse
ROY SCHEIDER BOB FOSSE'S ALL THAT JAZZ
JESSICA LANGE ANN REINKING LELAND PALMER CLIFF GORMAN & BEN VEREEN GIUSEPPE ROTUNNO ALAN HEIM
WARNING: Some nude & suggestive scenes; scenes of surgery (B.C. Director)
— SHOWTIMES —
Saturday - Sunday at 2:15, 4:35, 7:00, 9:15 p.m.
ROYAL 805 BROUGHTON 383 9711
FIFTH DAZZLING WEEK!

1920 1980 FAMOUS PLAYERS THEATRES CELEBRATING 60 YEARS OF ENTERTAINING CANADIANS
Somebody loves Emily... too much
WINDOWS
A MICHAEL LOBELL Production "WINDOWS" TALIA SHIRE JOSEPH CORTESE and ELIZABETH ASHLEY as Andrea Written by BARRY SIEGEL Directed by GORDON WILLIS
WARNING: Some violent and frightening scenes (B.C. Director)
RESTRICTED NO ADMITTANCE TO PERSONS UNDER 18
— SHOWTIMES —
Saturday - Sunday at 1:35, 3:15, 5:05, 7:00, 9:00 p.m.
CORONET 836 YATES ST. 383 6414

2 Academy Award Nominations
including:
BEST SUPPORTING ACTOR—Mickey Rooney
BEST FILM EDITING
FRANCIS FORD COPPOLA PRESENTS
The Black Stallion
GENERAL
"THE BLACK STALLION" Starring KELLY RENO • TERI GARR • CLARENCE MUSE HOYT AXTON • MICHAEL HIGGINS and MICKEY ROONEY
Music by CARMINE COPPOLA Editor ROBERT DALVA Director of Photography CALEB DESCHANEL
Screenplay by MELISSA MATHISON & JEANNE ROSENBERG and WILLIAM D. WITTLIFF
Based on the novel by WALTER FARLEY Executive Producer FRANCIS COPPOLA
Produced by FRED ROOS and TOM STERNBERG Directed by CARROLL BALLARD Technicolor
NEXT ATTRACTION
CORONET 836 YATES ST. 383 6414

DEATH LIVES!
"TALES FROM THE CRYPT"
THE VAULT OF HORROR
FAMOUS PLAYERS theatres
GENERAL
— SHOWTIMES —
Saturday - Sunday at 1:30, 3:20, 5:10, 7:00, 9:00 p.m.
CAPITOL 805 YATES ST. 384 6811

2 ACADEMY AWARD NOMINATIONS
PETER SELLERS — Best Actor
MELVYN DOUGLAS — Best Supporting Actor
THE CRITICS AND PUBLIC AGREE...
There's nothing funnier than Peter Sellers in "Being There."
"An absolutely remarkable comedy ...a delight." —RONA BARRETT, Good Morning America ABC-TV
"One of the year's 10 best." —GENE SHALIT, Today Show NBC-TV
2 GOLDEN GLOBE AWARDS PETER SELLERS — Best Actor MELVYN DOUGLAS — Best Supporting Actor
LORIMAR PRESENTS AN ANDREW BRAUNSBERG PRODUCTION
PETER SELLERS SHIRLEY MacLAINE
IN A HAL ASHBY FILM
"BEING THERE"
ALSO STARRING
JACK WARDEN • MELVYN DOUGLAS • RICHARD DYSART • RICHARD BASEHART
MATURE GOLDEN AGE $1.00
— SHOWTIMES —
Evenings at 6:50, 9:10 p.m.
Matinee Saturday Only 2:00 p.m.
OAK BAY 2184 OAK BAY AVE. 598 2213
THIRD RECORD WEEK!

AUDUBON
Wildlife Films

"GALAPAGOS"

Filmed and Narrated by John Wilson

FRIDAY AND SATURDAY, MARCH 21 and 22 at 8:00 P.M.

Newcombe Auditorium — Provincial Museum

Adults: $2.00 Golden Age and Students: $1.50
Tickets at Door

*Sponsored by the Victoria Natural History Society and the British Columbia Provincial Museum

3-20

---

timmy's camp shawnigan telethon
MARCH 22-23
381-1980
Cable 10 - 8 p.m.

FOUR SEASONS MUSICAL THEATRE PRESENTS

THE PIED PIPER

a musical for children of all ages

OPENING 2 P.M.
Saturday, March 29
McPherson Playhouse

Tickets on sale at the door at 1 p.m.
Admission $2.50

Call 385-3421 for more information

CKDA and Perryscope Concerts Present

RUSH

PERMANENT WAVES TOUR 80

In concert with special guest SAGA

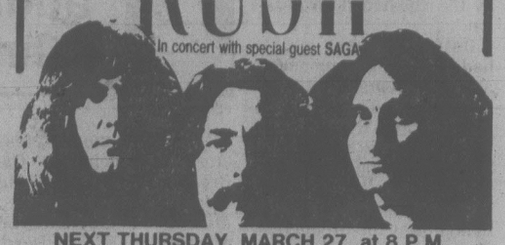

NEXT THURSDAY, MARCH 27, at 8 P.M.
VICTORIA MEMORIAL ARENA

3-22

Tickets available at Hillside Mall, Mayfair Mall and Victoria Memorial Arena Box Office. Also appearing in Nanaimo.

Waddling Dog Inn

THIS WEEK'S SPECIAL

SOUP DE JOUR
or CHEF SALAD
STEAK and LOBSTER
BAKED STUFFED POTATO
FRESH VEGETABLE
CHAMPAGNE SORBET
COFFEE

16.95

652-1146

2476 Mt. Newton X
On Patricia Bay Highway, 5 miles from Ferry
AMERICAN EXPRESS, MASTER CHARGE, CHARGEX

Amity Singers

Music Director: Jon Washburn
and
Western Brass/Quintet
Guest Conductor: Brian Law

Tudor Anthems — Byrd and Weelkes
Motets — Schutz
Music For The Funeral of Queen Mary — Purcell
Weatherscapes — Derek Holman
French Canadian Folk Songs — arr. Howard Cable

CHRIST CHURCH CATHEDRAL
SATURDAY, APRIL 12 — 8 P.M.

Tickets: Adults $5.25; OAP and Students $3.75
Available at Leaf Hill Galleries — 47 Bastion Square, The Tudor Sweet Shoppe — 2228 Oak Bay Ave., and at the door.

For information call 477-7759 or 385-2788.

3-22

THE NATIONAL FILM BOARD OF CANADA

invites you to view its 1980

Academy Award Nominees

Every Child (animated short film category).
Nails (documentary short film category).
Bravery In The Field (live-action short film category).
Going The Distance (feature length documentary category).

SUNDAY, MARCH 23

7:30 p.m. to 10:00 p.m.

McPherson Playhouse
FREE ADMISSION

3-15

******* CKDA 1220 presents *******

Harry Chapin

MON. MAY 5th, 8 p.m.

Tickets: Memorial Arena, Hillside & Mayfair Mall
Brandy & Wine (Colwood)

**** Produced by ISLE OF MAN ****

ROYAL THEATRE

THE VICTORIA SYMPHONY

PAUL FREEMAN, MUSIC DIRECTOR

SUNDAY, MARCH 30
2:30 p.m.
MONDAY, MARCH 31
8:00 p.m.
ROYAL THEATRE
PAUL FREEMAN, Conductor
ROBERT SILVERMAN, Piano

PROGRAMME:

Interlude from the Oratorio Cain	CONTANT
Symphony No. 104 in D Major (London)	HAYDN
Piano Concerto No. 3	BARTOK
Divertissement	IBERT

TICKETS:
$4.50, $6.50, $7.50 and $9.50 at McPherson Playhouse Theatre, Hillside Ticket Centre, Hatley Park Brandywine Store, Cards 'N Things (Sidney), UVic and at the door one hour prior to performance.

3-15

THE VICTORIA SYMPHONY

PAUL FREEMAN, MUSIC DIRECTOR
SUNDAY, APRIL 13 — 2:30 P.M.
MONDAY, APRIL 14 — 8:00 P.M.
(LAST CONCERT THIS SEASON)
ROYAL THEATRE
PAUL FREEMAN, Conductor
WALTER PROSSNITZ, Piano

Programme:
Tod and Verklaerung — STRAUSS
Piano Concerto #1 in D—Flat Major — PROKOFIEV
Concerto for Piano — SHARMAN
Pini Di Roma — RESPIGHI

Tickets:
$4.50, $6.50, $7.50 and $9.50 at McPherson Playhouse Theatre, Hillside Ticket Centre, Hatley Park Brandywine Store, Cards 'n Things (Sidney), UVic and at the door 1 hour prior to performance.

SPONSORED BY TRAVELLERS CANADA

McPherson Playhouse Foundation presents

LIVE ON STAGE!

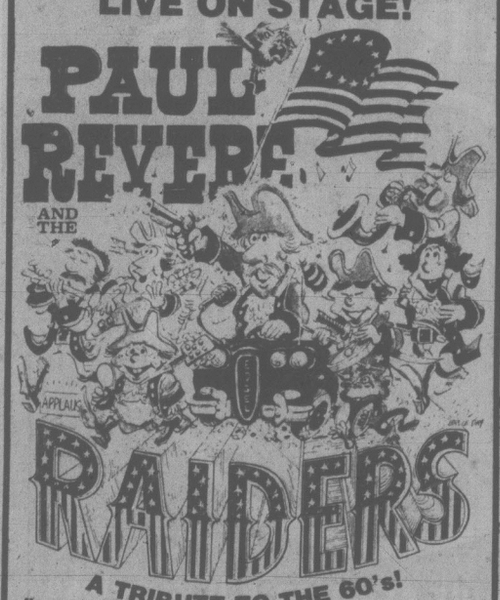

Have Sold 50 Million Records

McPHERSON PLAYHOUSE
Sunday, April 6 at 7 p.m.

5 GOLD RECORD ALBUMS!

Tickets $6.50, $7.50, $8.50 at
McPherson Box Offce, Hillside Centre, UVic Centre, Hatley Park Brandywine, Cards 'N' Things, Sooke T.V.

3-22

Gay Nineties

Spare Rib House

825 BURDETT

FAMILY NIGHT
SUNDAY
5-9 P.M.

Full Course
Chicken or Queen Ribs
Per Person **6.95**
Children's Menu $3.50

RESERVATIONS 385-5380

SING-A-LONG NIGHTLY

HOMEGROWN MUSIC SOCIETY
Presents

TAJ MAHAL

and the
International Rhythm Band
with very special guest
ODETTA

Thursday, March 27th, 1980
— 8 p.m. —
VICTORIA ROYAL THEATRE
Tickets At:
ARENA BOX OFFICE
HILLSIDE MALL & MAYFAIR MALL

PRODUCTIONS

The School of Music
University of Victoria
presents

THE MUSIC OF MOZART & HIS CONTEMPORARIES

in a series of concerts, lectures, and workshops

March 23-30

2:30 p.m. Sunday, March 23 & 8:00 p.m. Monday, March	Haydn, THE CREATION, with the University Chorus and the Little Orchestra of the University of Victoria, George Corwin, conductor. University Centre Auditorium.
Tuesday, March 25:	
12:30 p.m.	TUESDAYMUSIC. A free concert of solo and chamber works in the Recital Hall of the Music Building.
8:00 p.m.	PURCELL STRING QUARTET. Works by Mozart, Beethoven, and Haydn. Recital Hall, Music Building.

Tickets to THE CREATION and the Purcell String Quartet recital are available from the box offices at University Centre, Hillside Mall, McPherson, Hatley Park Brandywine, and Cards 'N Things (Sidney).

For further information, phone 477-6911, local 4361.

---

in co-operation with the McPherson Playhouse Foundaton

ALLEN HOUGHTON presents

THE COMEDY SMASH HIT OF THE DECADE

SAME TIME, NEXT YEAR

A riotous reflection of two decades of morals, manners and attitudes in North America.

STARRING
LINDA SORENSEN and LEROY SCHULZ

McPHERSON PLAYHOUSE
2 riotous performances!
8:00 P.M.
Tuesday and Wednesday
MARCH 25 and 26

Tickets McPherson, UVic, Hatley Park, Cards 'N Things (Sidney)
$6.50, $7.50, $8.50 ($1.00 off O.A.Ps and Students).
An Arts Club Theatre production, Vancouver

3-13

ALLEN HOUGHTON presents

THE GREAT CANADIAN TRADITION!

SPRING THAW '80

- POLITICAL SATIRE
- FROTHY MUSICAL REVUE
- IRREVERENT

"breath of fresh Canadian air"

WRITERS INCLUDE Pierre Berton, Eric Nicol, Wayne and Shuster, Gordon Pinsent, W. O. Mitchell, Don Herron.

ROYAL THEATRE
FRIDAY, APRIL 11, 8:00 P.M.

Tickets: McPherson Playhouse, UVic, Hillside, Hatley Park, Cards 'N Things, Sidney.
$9.00, $8.00, $6.50
(OAPs and students $1.00 off)

3-15

Felice's DINING LOUNGE

WHILE DINING ENJOY THE SPECTACULAR VIEW OF VICTORIA'S BEAUTIFUL INNER HARBOUR.
"Member of the World Famous Italian Cuisine"

A REAL TREAT FOR ONLY $12.45
A DELICIOUS STEAK and ALASKA KING CRAB DINNER
Complete with SALAD BAR, BAKED POTATO and VEGETABLES

REGULAR MENU ALSO AVAILABLE

BUFFET LUNCH
TUESDAY to FRIDAY
11:30 to 2:00
Soup de Jour, Salad Bar, Roast Beef with Potatoes
ONLY $4.95

ENJOY FELICE'S FAMOUS Salad Bar WITH LUNCH AND DINNER

OPEN TUES. to SUN. LUNCH 11:30 to 2:00 DINNER FROM 5:30
1218 WHARF ST. RESERVATIONS 385-4497

3-17

WANTED

TO PURCHASE

CERAMICS, BRONZES OILS and DRAWINGS
by

LEO MOL

OILS, WATERCOLOURS and ORIGINAL PRINTS
by
WALTER J. PHILLIPS
VALENTINE FANSHAW
ERIC BERGMAN
ALEX MUSGROVE

Free Evaluations
(Under No Obligation)

From March 24 to 27, 1980
David Loch and William Mayberry
will be at

HARBOUR TOWERS
631 QUEBEC ST., VICTORIA
TELEPHONE 382-2405 Room 631

LOCH ART GALLERY
306 St. Mary's Road
Winnipeg
Ph. 237-1622 Ph. 237-1623

records

By ISAAC WILLIAMS

One of the biggest problems facing many Canadian performers is their own lack of identity. International artists establish an image that goes beyond their music. Most of us have images of Rod Stewart, The Rolling Stones, Abba and Paul McCartney. As well, many people have images of The Clash, Elvis Costello, Ian Drury and Bob Marley. These images come from sources outside of their music; from T.V., magazines and gossip. Very few people gossip about Canadian artists, and the T.V. and print medias try so earnestly to make stars out of every native performer that few people pay any attention to what they say. This all leads up to an excellent Canadian singer with a strong image problem, Ray Materick. Very few people know of him and even fewer know that he is a Canadian artist.

Over the past month I have played two of his albums, *Midnight Matinee* and *Fever in Rio*, to a number of people and the response was unanimous; "That's great, I've heard that before somewhere, and who is it". Even though both albums have received sporadic airplay, the name Ray Materick might as well be Ray Who, as far as sales are concerned. Materick does not help identify himself either. The album jackets state only that the records were recorded in Hamilton. His song imagery deals with New York, California and Mexico, so it is easy to mistake him for another L.A. cowboy, riding the same herd as John Prine, David Bromberg and Michael Murphy. Although he appeals to a similar audience, two things separate Materick from the Los Angeles scene. His music is more rock than folk influenced and he has a full time band instead of the loose grouping of session players that characterise L.A. recordings.

Midnight Matinee features a number of different styles that for the most part are executed brilliantly. There are a couple of ballads that are saved from becoming mundane by their sincerity. There is a drunken good time song that produces a few laughs. There is also a classic production number called Storm Warning. This song comes close to equalling The Door's masterpiece Riders on the Storm, and it is worth the price of the album. The other songs make up the heart of the album and are about life on the road, being a rambler and a romantic drifter. Not original but the light, easy beat and the vivid images make the songs enjoyable. This is the kind of album you can play for someone who's musical tastes you are not sure of, as there is enough variety to please everybody.

Fever in Rio, released last year, is generally more uptempo and uniform than the earlier album, but the biggest change is in the performance of the band. On the first album they played like backing musicians, with good solos when needed. On the new album Materick and group play together as a band. Materick writes and sings and the band brings life to the songs. The development from *Midnight Matinee* to *Fever in Rio* makes me look forward to the next Ray Materick record, and he is one of the few Canadians that I can get enthused about in their development as an artist. Too often Canadian performers start well only to slide downhill chasing radio play and the American market. My only complaint against Materick is his choice of song settings. I am tired of songs about California and New York. It is time for some Canadian settings, like Wawa, Moose Factory or Mississauga. Time to make up some new rhymes.

Great expectations fizzle out

jazz

By LEONARD FEATHER
The Los Angeles Times

HOLLYWOOD — "Andrew Hill is one of the most articulate and adventurous musicians of our time. As composer and pianist, he displays a sensitivity, a feeling for contrast that I find all too rarely among his contemporaries. What will he be doing in 1980 if he continues to evolve at his present pace? The prospect is fascinating to contemplate."

I wrote those words in 1969, when 1980 was the beat of a distant drum. Recently, receiving a new album by the Haiti-born, Chicago-raised pianist, I attempted to call him and found he has no telephone. Always somewhat reclusive and never one to compromise in the interest of material rewards, Hill has enjoyed the respect only of a small coterie of critics and musicians. The outcome apparently has not lived up to the 1969 prospect.

From California With Love (Artists House AH 9) consists of two long unaccompanied improvisations, each taking up an entire side of the album. In his notes, Hill comments: "While making this record I had a fear — had I lost the energy and conception that New York City is allegedly supposed to give an artist?" He concludes, however, that the LP is "equal or superior to anything on the market" and characterizes his music as "interesting ... happy ... warm. There was an angry period, but you get tired of pounding the piano."

Music)such as Hill's, which at first is rough going, has qualities (interesting, happy, warm, as he put it) that place it on a higher level than that of, say, Cecil Taylor, whom I have always found less accessible, although he presently has far more of an audience than Hill. Like Taylor, Hill has been recording off and on since the 1950s; unlike him, he relies more on subtlety than energy, and has reaped precious few rewards. For those willing to make an investment of serious listening time, this is a five-star item. Obtainable for $7,00 from Artists House, 40 West 37th St., New York, N.Y. 10018.

Hill's concern about the debilitating effects of living in California is refuted in another new piano recital, Jack Wilson's *Margo's Theme* (Discovery DS-805). Wilson had a second problem to contend with that was far more serious than the Southern California lifestyle: soon after the release of his last album, he suffered severe injuries in an automobile accident, not the least of which was a fractured left hand.

Months of great pain, the loss of 35 pounds, and a long convalescence were clouded by the fear that his chops might be permanently impeded. Amazingly, Wilson has bounced back with an album that is at least the equal of anything he has done.

As has long been his custom, he favors a simultaneous two-piano technique, often playing the melody in unison on Fender Rhodes electric with the left hand and Mason Hamlin grand with the right. This is done to devastating effect on *He That Muremureth*, an original tune based on the chord pattern of *Night and Day*.

Backed by bass and drums, Wilson cruises through this set of standards and originals with a confidence he probably never expected to regain. Four and a half stars.

NFB Academy Award films to be shown free on Sunday

Jane Fonda won't be there — and it's unlikely Pandora will be clogged with limos — but this Sunday the National Film Board will present a pre-Oscar Awards night at the McPherson Playhouse.

All four NFB nominees will be shown, starting at 7:30 p.m. Showing time for the four films will be approximately 2½ hours.

The public is invited to this free film evening. Seats will be available on a first-come, first-served basis.

The four productions nominated for Hollywood's coveted Oscar are: *Going the Distance*, in the category of feature-length documentary; *Every Child*, for best animated short film; *Nails*, for best documentary short film; and *Bravery in the Field*, for best live-action short film.

Directed by Paul Cowan, *Going the Distance* is the board's official film on the Commonwealth Games held in Edmonton in the summer of 1978. This documentary film lasts ninety minutes.

Every Child, directed by Eugene Fedorenko, is Canada's contribution to an hour-long UNICEF production made in celebration of the International Year of the Child. This six-minute, animated film illustrates one of the ten Principles of the Declaration of the Rights of the Child.

Produced by the NFB's regional office in B.C., *Nails* traces the evolution of nail production from the days when it was an individual skill through to modern, automated manufacturing.

Bravery in the Field revolves around Remembrance Day and a violent confrontation between a lonely Second World War veteran and a young unemployed street "punk." The film was directed by Giles Walker.

OPENING OF THE CRYSTAL GARDENS
"The Good Old Times"
• Flamingo Room •
CHICK WEBB
and his orchestra
SATURDAY, APRIL 5th
8:30 P.M.-1:30 A.M.
reserve your table NOW
385-3424
Admission $10 per person
FOUR SEASONS MUSICAL THEATRE

BASTION THEATRE COMPANY
with the assistance of THE duMAURIER COUNCIL presents
JITTERS
THE CRIA INSANITY OPENING NIGHT...
by DAVID FRENCH
starring LYNNE GORMAN & ROBIN WARD with JOHN KRICH
APRIL 4-19 (8 P.M.) APRIL 9 & 13 (2 P.M.) AT McPHERSON PLAYHOUSE
Tickets Now On Sale!
"PERFECT COMEDY" — N.Y. Times
TICKETS: McPherson 386-6121/ Hatley Park Brandywine/Hillside Mall Ticket Centre/Cards 'n Things (Sidney)

SUNDAY BRUNCH
the finest in town
for 5.95
Children under 12 years ..... 3.00 per person
EAT ALL YOU CAN
11:00 a.m.-2:00 p.m.
Make Reservations Today
Sherwood Park Inn
123 Gorge Road East 386-1422

Chauney's RESTAURANT
Presents
Live Baroque or Chamber Music
Every Thursday
6:30 to 10 p.m.
Sunday Brunch
The alternative to Buffet
Where *A La Carte* Brunch is served at your table
11 a.m. to 3 p.m.
Reservations Advisable
614 Humboldt St. 385-4512

LIVE PERFORMANCE
$3000 IN PRIZES
See and Hear DEBBIE JACOBS, recording star, March 24th, when starting at 7:00 p.m. we select our lady for Spring from a baker's dozen of Victoria's most beautiful ladies.
Our lady will star in all promotion and advertising for the spring season and receive prizes valued at more than $3,000, supplied by
Arthur Murray Dance Studio, Central Park Restaurant, Classic Limousine Service, Fashion Focus Hair Designers, Ingledew's, Mahogany Fashions, Merle Norman Cosmetic Studio, New Dawn Modeling Agency, New York, New York Discotheque, Photography by Kim, Tanfastic Sun Centre and Victoria Health Club.
Judges will be such media lumunaries as Shannon Cook and J.J. Richards of CKDA, John Barton of Chek-TV, Evelyn Butler of Monday Magazine and King Lee of Victoria Press.
LIVE AND IN PERFORMANCE
Hot-Hot Give It All You've Got
The Billboard No. 1 record
by Debbie Jacobs
New York New York
860 YATES STREET
TICKETS AVAILABLE AT NEW YORK, NEW YORK AND THE DOMINION HOTEL
3-22

VANCOUVER ISLAND'S #1 MIDNITE MOVIEHOUSE
Reserved Seat Performances
APRIL 3, 4, 5 & 6 (EASTER)
AT 12 MIDNITE
THE ROCKY HORROR PICTURE SHOW
20th Century Fox Presents
A LOU ADLER - MICHAEL WHITE PRODUCTION
THE ROCKY HORROR PICTURE SHOW
Starring TIM CURRY • SUSAN SARANDON • BARRY BOSTWICK
Original Musical Play, Music and Lyrics by RICHARD O'BRIEN
MATURE
A Comic Musical on Sex (B.C. Director)
ADMISSION $4. Under 16 yrs. Requires Guardian (Manager)
PLEASE: NO CONFETTI, CANDLES, FLASHLIGHTS, BOTTLES OR CANS.
ADVANCE TICKETS ON SALE
FROM 6 P.M. AT TOWNE CINEMA ONLY
— Sorry No Phone Reservations — Certified Cheques Only
towne cinema

SAFEWAY Sunday
Features at
SAFEWAY
Canada Safeway Limited
Stores Open: 10 to 5
Prices Effective: March 23rd
In All Your Safeway Stores in Greater Victoria, Colwood and Sidney
Hillside and Shelbourne Store Closed Sunday

Turkeys
Frozen ($1.96 kg)
Assorted Sizes
Utility Grade ..... lb. 88¢

Apple Juice
Sun-Rype
White Label
From Concentrate
1 litre tetra brick
2 for 99¢

Tomato Soup
Campbell's
10-fl.-oz.
(284ml) tins ..... 5 for $1.00

Mushrooms
Taste Tells
Assorted Varieties
10-fl.-oz. (284ml) tin ..... 59¢

Medium Eggs
Lucerne
White
Grade ..... A doz. 95¢

Ketchup
Heinz
32-fl.-oz.
(909ml) Jug $1.39

Tide
Powdered
Laundry
Detergent
4.8 kg box $5.99

Oranges
California Grown
Choice Navels
Size 56s (Large) .. 8 for $1.00

Sales in Retail Quantities Only
We Reserve the Right to Limit Quantities
Everything you want from a Store
. . . and a little bit more
SAFEWAY
Canada Safeway Limited

entertainment

Coppola's new venture

HOLLYWOOD (AP) — Movie producer Francis Ford Coppola, infusing what he calls "the best of the old studio system" with $5 million and the technological wizardry of the '80s, is launching Zoetrope Studios.

At a news conference, the creator of such cinema landmarks as *The Godfather* and *Apocalypse Now*, emphasized that technology will distinguish his studio from those of the past.

"I want to create a permanent studio with artists and techicians working together on a continuing basis," he said.

Towards that end, he said, the company will adopt the traditional department-head concept and has signed its first contract players. But unlike the old studio system, Zoetrope talent will contract on a non-exclusive basis.

"We don't buy and sell the people working here," said Coppola, in reference to the studio system of the 1930s and '40s in which players were told everything from who to date to where to vacation.

He said his role will be as "a form of artistic director, not unlike that of a repertory company" heading an "exciting collaborative brand of people interested in the same thing."

Sharing top creative responsibility with Coppola will be Bernard Gersten, a former associate producer of the New York Shakespeare Festival, and Lucy Fisher, former production vice-president for 20th Century-Fox.

Handling the finances will be Robert Spiotta, a former Mobil Oil Co. executive.

COLLECTABLES
SHOW AND SALE
SANSCHA HALL Sidney, B.C.
MARCH 29-30
10:0 a.m.-8:00 p.m. Door Admission 50¢
Coffee and Do-nuts Afternoon Tea
For Information on Showing or Selling
Phone: 656-4523 Sponsored by SANSCHA

BRUNCH
$5.95
CHILDREN $3.50
11 a.m. to 2 p.m.
Over 20 Hot and Cold Dishes to Choose from
Including Baked Ham "carved just the way you like it"
Amity's
RESTAURANT
Colony MOTOR INN 2852 DOUGLAS 385-2441
"Meet Your Friends Tonight at Amity's" 1-26

CANADA'S HOTTEST FOLK BAND!
STRINGBAND
IN CONCERT
"A FULFILLING MUSICAL FEAST. BEAUTIFUL!"
Featuring "The Maple Leaf Dog"
Featuring Bob Bossin, Marie-Lynn Hammond, Dennis Nichol, Zeke Mazurek.
McPherson Playhouse
ONE PERFORMANCE ONLY!
March 31st at 8 p.m.
Tickets $4.50, $5.50, $6.50 at McPherson Box Office (386-6121), Hillside Mall, UVic Centre, Hatley Park Brandywine, Sooke T.V., Cards 'n Things, (Sidney). 3-15

Victoria Choral Society
MOZART
REQUIEM
&
MISSA BREVIS k220
Rodney Webster Conductor
Karen Smith Soprano
Richard Margison Tenor
Barbara Ebbeson Contralto
Hans Steffen Bass
VICTORIA SYMPHONY
One Performance Only
EASTER MONDAY
April 7, 1980 8:00 p.m.
at the ROYAL THEATRE
Tickets available at: Mayfair Hillside Memorial Arena Brandywine

CONGRATULATIONS
ON THE OPENING OF
WONG'S
RESTAURANT LTD.
Where the art of traditional Chinese cooking is practiced to perfection.
WAYNE and MAY
. . . invite you and your family to join us in the fine dining atmosphere of Wong's.
Daily Special Luncheon Menu In The Heart of Chinatown
Open Daily from 11:30 a.m. Upstairs Old Sun Lock location
548 FISGARD 381-1223
Courtesy of
PAC-WEST International Real Estate Brokers Inc.
3-14

the galleries

A first Victoria one-man showing of the drawings and paintings of **Lance Olsen** opens Sunday at **Kyle's Gallery,** 1545 Fort. The preview hours are from noon to 10 p.m.and the show continues through April 10.

Formerly on the curatorial staff of the Surrey Art Centre, and instructor in painting, drawing and printmaking there, Olsen's work has been shown at the Burnaby Art Gallery and Surrey Art Centre, and his ceramic work at Presentation House and Handcraft House in North Vancouver.

Born in London, England, Olsen studied drawing and printmaking at Camberwell Art School. He emigrated to Canada in 1968. In 1972 he represented Canada at important international print exhibitions and in 1974 at the 5th Bienniel of Graphics in Krakow, Poland.

The artist's most recent drawings,on view in this show, centre around the human form. He has produced drawings in which line is the most important expressive element and carrier of emotion.

His humanistic concerns are carried into several of his oil paintings where, at times, the darker side of man's anguish is exposed. Gouache paintings in the show are brimming over with lava-like color.

* * *

Graduating students of the **University of Victoria** visual arts department, are exhibiting work in a show that opens Wednesday at 8 p.m. in the **Maltwood Art Museum and Gallery** at University Centre.

The show is entitled *Majors I* and will continue on view through April 10. Gallery hours are 10 a.m. to 4 p.m. weekdays.

* * *

Backroom Gallery is commemorating the 100th anniversary of the founding of the Royal Canadian Academy with a showing of works by Victoria members of the Academy.

Included are **Maxwell Bates, Pat Martin Bates, James Gordaneer, Don Harvey, Glen Howarth, Flemming Jorgensen, Myfanwy Pavelic, Herbert Siebner, Jack Wilkinson** and **Jack Wise.**

The exhibition opens Sunday at the Gallery, 2070 Oak Bay. Hours are 2 p.m. to 6 p.m. It will continue through April 19.

Footnote: People who have visited the showing of American painting at the **Art Gallery of Greater Victoria,** say that it is a definite must-see — a wide-ranging very impressive show, both in quality and scale.

Lena Horne retires

SAN FRANCISCO (UPI) — Lena Horne, the velvet-voiced singer who at 63 is still considered one of the world's 10 most beautiful women, will retire later this month from nightclub entertainment.

Her retirement was announced to a stunned crowd Thursday night in the Fairmont Hotel's Venetian Room where she began a two-week stint.

Miss Horne announced her retirement once before, but later went back on the supper club circuit anyway, apparently drawn by the money.

Her last movie was *The Wiz*, an all-black film last year in which she had a small part. In recent years she has had few television appearances, but drew admiring crowds in the clubs.

Her 47 years in show business began in the 1930s as a dancer in Harlem.

WORLD Adventure Tours
THURS., MAR. 27
Matinee 2:30 p.m.
Eve.: 6:00 and 8:30 p.m.
McPHERSON PLAYHOUSE
presents
VIRGINIA
From Jamestown, Charlottesville, Great Falls Park, Richmond, Mount Vernon to NASA.
TRAVELTALE FILM NARRATED IN PERSON BY RUSS POTTER
Res. seats: $4.75, $4.25, $3.75
at McPherson Box Office (386-6121), Hillside, U Vic Centre, Hatley Park Brandywine, Cards N' Things (Sidney). 3-22

WAIT FOR THE AUDIO WAREHOUSE! 3-22

ROLL WITH US
HIGH ROLLERS
SPECIALISTS IN INDOOR/OUTDOOR RENTAL, SALES & SERVICE
MON.-FRI. 3:30-5:30 7:00-9:00 9:00-11:00 (17 and over) Fri. and Sat. Nite 11:00-1:00 A.M. (17 and over)
SAT.-SUN. and HOLIDAYS 9:00-12:00 12:00-3:00 3:00-5:30 7:00-9:00 9:00-11:00 (17 and over)
OUTDOOR SKATING
MON.-FRI. 1 P.M. 'til Dark
SAT., SUN. and HOL. 9:00 a.m. 'til Dark
OPEN DAILY FROM 9 DURING SPRING BREAK
966 YATES 385-2553

HARPO'S
Tonight
KIDD AFRIKA
Mon.-Sat.
March 17-22
15 Bastion Square
Information 385-5333
CABARET

PET PORTRAITS
GREAT EASTER GIFT IDEA!
Have a lifelike Portrayal of your animal created in pastels
by KATHRYN AMISSON
385-8558 388-5951

Akkerman to Zevon!
Innovative pop and rock is what you're after, and FANFARE has it.
Our selected stock of albums offers major innovators in modern music - and includes a large choice of Mobile Fidelity and other audiophile lables.
Welcome to Victoria's unique record store.
FANFARE
IMPORT RECORDS
1530 Pandora Ave. Victoria B.C.
At the Oak Bay Junction
592-5222
MONDAY - SATURDAY 10 AM TO 6 PM

TRAVEL

The diary of an insecure traveller

By BILL HAGEN

NEW YORK — Even in this technological age, travel still seems to be the most popular means for getting from one place to another.

But let me tell you, it's far from perfect.

Take air travel, if you must. Fraught with hidden menaces, it is, especially for the novice traveller. And none of them has to do with fear of flying.

There is, for example, the wait for departure, which frequently can be "prolonged." When it comes to being on schedule, your chances are often about as good as they would be if you made the journey by rickshaw. Air travel is one of the few businesses I know of—the postal service may be another—in which congratulations are passed around for managing to be only an hour or so late.

Well, something is needed to while away this unexpected free time. A newspaper and a coffee shop, to cite a possibility.

It's here that you have the first inkling of how broadening travel can be, how exciting it is to meet new people. A scenario:

Enter the coffee shop, reading material in hand. Accept immediate seating at the counter, rather than wait for a table.

Your spirits are high, for you are going somewhere. Eventually. You order coffee, which for some perverse reason is equally divided between cup and saucer. Sitting a stool away—it's a tenet of travel that you never sit directly next to anyone if it can be avoided—is another traveller. In front of him is the non-dairy creamer and sugar. He is reading.

"Pardon me, would you please pass the sugar?"

"Unhh."

With the precision of a barroom shuffleboard whiz, and without looking, he slides the sugar to you.

"Thanks."

"Unhh."

His rapt attention to what he is reading gives rise to a new fear: Whatever you are reading, it's wrong. Dotted throughout the coffee shop, indeed throughout the terminal, are other readers, many of them pale girls wearing headbands. You find yourself trying to read the titles of what they are reading, but what you're reading holds no interest for them. They never look up.

To feel less inadequate in this matter, take with you, say, a slender tome by Camus. Lower the book occasionally, as if committing something to memory. At other times look up quickly and nod sagely. It works until you notice that everyone else is reading *Scruples*. Then you may again feel inadequate.

While reading, you will, if you smoke, grope for a cigarette. Rest assured it will be the wrong brand, yet another little embarrassment.

You'll feel that everyone in the airport is more widely travelled than you, and you'll be right. It's one of the miracles of travel, that everyone has been to more places than you.

And there is a similar miracle. If anyone designs to talk to you, or if you dare talk to anyone, you will learn that their bag is always the last one unloaded from the plane. It's true. Everyone's bag is always the last one unloaded. Unless there are two bags involved. Then one of them is the first unloaded.

When finally you board and the flight is under way, try not to become upset when you notice that other passengers are getting better service than you. Yes, another miracle. Everyone gets better service than everyone else, at least in the eyes of the insecure beholder. Hmmm, he has two pats of butter. And he has what looks like a peach melba for dessert, and I have a 32-pound brownie that's melted to the plate. The plastic plate. And my plastic coffee cup leaks.

Above all, keep a lid on your exuberance. Don't volunteer any information, don't seek any. Don't, for instance, make this mistake:

"Hi, there. Looks like we're seatmates. Where are you going?"

"New York."

"Hey, no kidding. Me, too."

This is said with small-world wonderment.

"Indeed," replies your new-found friend, turning away never to turn back until the plane lands.

There are no stops planned between your departure point and New York. It's what we jaded travellers call a direct flight. Less than a miracle, then, that we will all wind up in the same place. Late, but at the same place.

Now my business here draws to a close, and it's time to travel again.

Nothing left to do but arrange my copy of *The Prophet* so it can be seen from the pocket of my coat. You live and learn.

The Orient

WITH BEN MAR
OCTOBER 12 - NOVEMBER 1, 1980

Luxury hotels, comprehensive sightseeing, full American breakfast and dinner every day are just a few of the highlights of this truly outstanding tour. Visiting Tokyo, Manila, Hong Kong, Bangkok, Penang, Kuala Lumpur, Singapore and Bali, this diversified itinerary carefully balances exciting guided sightseeing expeditions with time to rest and to experience each country in your own way. **Optional tours to China are also available.** Having Ben Mar as your tour escort gives you the experience, graciousness and skill of over 30 years in the travel business at your side—to give you the best of the Orient.

THE ORIENT with BEN MAR . . . your passport to pleasure and a true understanding of the Orient. Call us today for your free brochure.

PHONE 382-7103

Bayshore Travel
1622 GOVERNMENT STREET

CP Air Holidays
1980 Summer Charters offer you...

The lowest fares to Britain.
starting May 2nd

LONDON from $619
MANCHESTER from $619
BIRMINGHAM from $659
PRESTWICK from $619

And now charters to Germany too! FRANKFURT from $679

Now CP Air Holidays offers you the lowest charter fares to Britain from Vancouver. Children travel for 25% less than the regular return fare.

The choice is yours! Convenient weekend departure days allow you to pick the week you'd like to leave, plan your stay for as long as you'd like (minimum 6 days), and choose your return date within our 1980 schedule.

You can even fly into one city and return from any other, including Frankfurt.

And we'll take you back in traditional CP Air style all the way. So, whether you're on board a spacious 747 jumbo jet or a sleek DC-8, you'll enjoy a complimentary hospitality bar throughout your flights, delicious meals served on fine china, plus the friendly, helpful service that's the spirit of CP Air Holidays.

Call your travel agent or CP Air Holidays in Vancouver at 682-1411, in Victoria at 382-6111 now. Don't forget to ask about the "Longstay" discount fares to Britain.

Ask about Elan Holidays' "Britain and Europe Your Way" arrangements for hotels, car rental, and other land services.

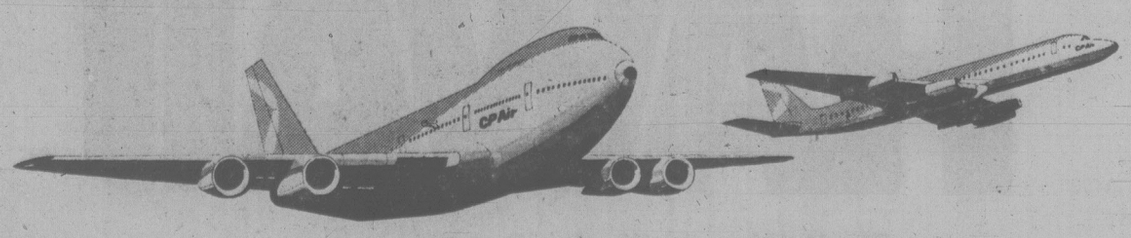

To reserve a seat on any CP Air Holidays ABC flight, you must:
1. Book at least 21 days prior to departure.
2. Book a return flight (you may fly to one city and return from a different city but you must start and finish at same Canadian point).
3. Pay CP Air Holidays a non-refundable deposit of 10% of fare per person within 7 days of booking.
4. Pay balance of your fare in Canadian funds, including the $10 Canadian transportation departure tax, no later than 42 days prior to departure.
5. Late bookings: the full payment must be made at the time of booking if booking is made within 42 days of departure.

For complete details, call your travel agent or CP Air Holidays. $10 Canadian transportation tax not included. All fares subject to change.

All above fares based on Vancouver origin flights.

All flights are governed by, and have been approved pursuant to, the Advance Booking Charter Regulations of the Canadian Transport Commission.

First departure is May 2nd and last return is October 26th. Ask your travel agent about dates for individual destinations.

CP Air Holidays is a division of Transpacific Tours Limited.
CP and ◐ are registered trademarks of Canadian Pacific Limited.

CP Air Holidays
"We'll take you back!"
We accept VISA, MASTERCHARGE AND AMERICAN EXPRESS.

sunrise
MOTOR COACH HOLIDAYS
AIR CONDITIONED, WASHROOM-EQUIPPED BUSES FROM VICTORIA, DUNCAN, NANAIMO OR COURTENAY

DISNEYLAND
10 DAYS
June 28, July 19, Aug. 2, Aug. 16, Sept. 28, Dec. 20 — $259.00 each for a family of 5
Accommodation at the Rodeway Inn, Eugene, the Sierra Inn, Sacramento, The Quality Inn, Anaheim which is 2 blocks from Disneyland. One entrance, 15 attractions at Disneyland, Universal Studio Tour, San Diego Zoo/or Tijuana included. Fully escorted.
12 DAYS
June 28, Aug. 2 — $319.00 each for a family of 5
Same as above except on the return. e.g. 2 nights are spent in San Francisco, and one in Arcata on the Redwood Coast of Northern California. Fully escorted.

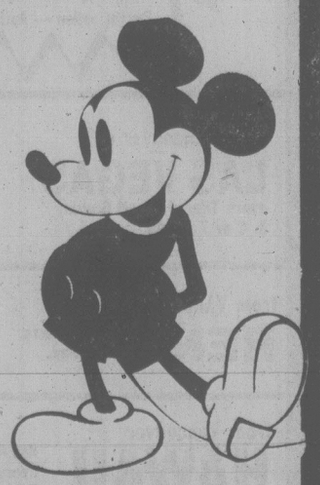

GRAND CANYON
17 DAYS
April 26, Sept. 20 — $629.00 each tw. or dbl.
Portland, Boise, Salt Lake City, Bryce Canyon, Grand Canyon, Phoenix, Tucson, Lake Havasu City, Las Vegas, Reno. Fully escorted.

SHEILA
TOUR MANAGER

CALIFORNIA RENO VEGAS
16 DAYS
May 31, Sept. 13, Dec. 19 — $599.00 each tw. or dbl.
Accommodation, day tours, Disneyland entrance and 15 attractions, Universal Studio Tour, entrance to Sea World and the San Diego Zoo/or Tijuana, Dinner Show at the Hacienda Casino or similar, casino excursions in Reno included. Itinerary: Eugene, Arcata, San Francisco, Solvang, Anaheim (Disneyland), San Diego, Las Vegas, Reno. Fully escorted.

RENO
7 DAYS departs every Sunday — $169.00 Golden Sierra each tw. or dbl.
Driver-escorted by popular Watson & Ash Transportation Co. employees Lyle Mickelson, Al Pearce, Wynn Gwilliams, James Howell, Ray Shaw, Brian Wilton. Accommodation in Eugene at the Rodeway Inn, Golden Sierra Inn, Reno. Sundowner is available some dates at $179.00 each twin or double. Casino excursions, Casino packages and side tours to Boomtown, Sparks, Virginia City, Carson City and Lake Tahoe included.

PHONE YOUR TRAVEL AGENT
or
382-4271
SUNRISE HOLIDAYS LTD.
2618 Quadra St.
sunrise holidays
3-22

MARITIME TOURS

Visit Canada this summer and fall on our first class Maritime tours. Sightseeing Ontario, Quebec, N.B., Nova Scotia, P.E.I. and Newfoundland. The prices are from Victoria and are based on present air fares, if booked now you are protected. Fall departures Sept. 1, 8, 15.

Summer departures available.

ATLANTIC CANADA (15 days) $910.00

INCLUDING

NEWFOUNDLAND (21 days) $1140.00

DON'T BE ALONE FOR CHRISTMAS

Treat yourself to this superlative deluxe cruise for 17 days over Christmas and New Years. Exit New York visiting Santa Dominco, Aruba, Venezuela, Barbados, Martinique, St. Thomas, returning to New York. If you are alone, we can maybe find you a share, or if you wish to have a single cabin, we may find you some company. Pamper yourself for a change. The price from Victoria starts at $2275 U.S. per person sharing.

"THE TRAVEL SHOP"
traveleyden
388-4201 EST. 1960 768 FORT ST.

FLY

RENO!
NON-STOP
FROM VICTORIA

1 HOUR AND 40 MINUTES
BY PACIFIC WESTERN JET
3, 4 or 7 nights
March 27, 30
April 3, 6, 10, 13, 17, 20

DEPARTS		Golden Sierra	Sundowner
April 6 April 13, 20	4 days	$235 $245	$239 $249
March 27 April 17	3 days	$225 $235	$229 $239
March 27 April 6, 17	7 days	$289 $289	$299 $299

HOTELS: MAPES, GOLD DUST DOWNTOWN, ONSLOW AVAILABLE AT HIGHER PRICES

Hotel, transfers and casino excursions included.

These remaining flights now
SOLD OUT!
7-night option — March 30
April 3, 10, 13
4-night option — March 30
3-night option — April 3, 10

from Vancouver only
LAS VEGAS
every Thursday and Sunday
3, 4 or 7 nights
from $201.00
3 nights Granada

from Vancouver
RENO
departs every Thurs. and Sun.
3, 4 or 7 nights from $189.00
3 nights at Sundowner

from Vancouver
HAWAII
departs every Friday
Oahu 7 days from $514.00
Oahu/Maui — 14 days from $794.00
Oahu/Kauai from $844.00
Oahu 14 days from $544.00

Unless otherwise indicated all prices are per person based on twin or double occupancy.

On Vancouver Island Sunrise Holidays is the GENERAL SALES AGENT for
silver wing HOLIDAYS LTD

PHONE YOUR TRAVEL AGENT OR
382-4271
SUNRISE HOLIDAYS LTD.
2618 Quadra
Victoria
3-22
sunrise holidays

A gem you may already know about

Travel Update

In the "it had to happen department" this week how about this one from Hollywood International Tours in Los Angeles.

They are offering you your very own psychic cruise on board the *Tss Carnivale* leaving from Miami September 14.

The "unique cruise" is headed by two reputedly renowned and accredited psychics from Southern California in Leslie Newman and Gloria Perri who will lecture their way to Samana in the Dominican Republic; San Juan, Puerto Rico; and St. Croix in the Virgin Islands.

There'll be guidance on everything from tarot card reading to life force reading, but as they say in the psychic business, you probably already knew all that.

THOSE FLORIDA folk are no slugs when it comes to promotion. They easily win the weekly mail derby with propaganda from their sunshine haven and are quick to latch onto an idea.

Everyone loves a Canadian it seems right now, which is more than can be said for the Canadian dollar.

Latest in the mutual adoration stakes came from the Pinellas Suncoast—eight Gulf of Mexico beach communities with names such as Clearwater Beach, Holiday Isles and Treasure Island—which declared February 14, St. Valentines Day, as "We Love Canadians Day."

As the picture **(RIGHT)** shows, we may be forever indebted to the Ayatollah.

ANOTHER FROM the Canada we love you saga. NBC made its studio tours in Burbank, Calif., free to Canadians for all of March. Unfortunately, the announcement from Eba Hawkins, director of guest relations for NBC, only came this week or you would have been told in time to do something about the free offer.

***IT'S SO NICE** Super Summer 80* is the message from Nova Scotia in a tidy package of information about the province's most ambitious program of entertainment, tradition, culture and history ever crammed into one summer.

Three special events are being marked—a "spectacular Nova Scotia tattoo; the 75th anniversary of the Canadian Navy, which the tattoo marks (wonder if anything is scheduled for Esquimalt); and the 375th anniversary of the founding of Port Royal, the oldest permanent settlement in North America, north of Florida.

The tattoo and navy celebration are set for the first week of July in the Halifax metropolitan area, and the Acadian celebrations marking the anniversary of Port Royal will take place throughout the province over the summer months.

YOU ASKED FOR IT, but it seems we got it. The Canadian Government Office of Tourism sent our way the first issue of *Canada Tourism*, a revamped version of predecessors in the travel newsheet business.

It's sent to those in the travel trade and apparently the revised, smaller, one language (there's a separate French edition) publication is what the trade asked for.

The You Asked For It headline on the front tells how the office responded to a reader survey and produced a better publication.

There's an article on front too which predicts 1980 should be one of the most successful years in Canadian tourism history. The director general of tourism marketing for CGOT, Roland Boire, added a proviso, however, "provided there are no further problems of energy availability."

The good year hopes are apparently pinned on the low value of the Canadian dollar as against the United States version. This encouraged Canadians to take holidays at home in 1979 and was expected to be even more pronounced this year. To cap things off, the low dollar is expected to attract foreign tourists here in droves.

AND IN CASE you missed it. The Alliance of Canadian Travel Associations has declared April 12 till May 9 *Travel Canada Month*. There will be a month-long series of promotional activities aimed at encouraging Canadians to stop home in Canada this vacation.

Cheaper London nights no myth

A recent government survey of London hotels has revealed that over 250 small hotels, inns and guest houses offer a comfortable bed and a full English breakfast for between $9 and $19 a night.

The results of this survey have now been published in an authoritative guide to inexpensive accommodation, which tells the value-conscious visitor exactly where to stay, and where to eat, in central and outer London.

Shoppers and theatre-goers on a budget can reside in London's west end for as little as $15 a night. Executives can use hotel conference facilities for 25 or more people for less than $25 per person per day. Students and clubs can stay at hotels, which specialize in group accommodation, for under $9 a night. Prices include a substantial breakfast and are even less when two people share a room.

The guide lists only hotels which are registered with the English Tourist Board. It states maximum and minimum prices for each hotel and exactly what amenities are provided. Everything is included, from the size of the beds and number of parking spaces to the hotel tennis courts and credit card facilities. There is even a symbol for early morning tea, and those two essentials for the North American aboard private baths and central heating are dutifully recorded throughout.

To complete the budget picture the new guide also contains a comprehensive directory of restaurants in central London, classified by price.

The guide, complete with subway map, is a quick and reliable reference for today's London visitor. It takes the guesswork out of budget travel.

Copies of *Hotels and Restaurants in London, 1980* are available for $5 (plus $1 for postage) from Sue Unwin, Box 8878, Moscow, Idaho 83843.

"akamai"

(Hawaiian word for clever or smart)

Most kama'ainas (oldtimers or native Hawaiians) agree that malihinis (newcomers to Hawaii) who fly to their islands in the summer with Holidays by Wardair have plenty akamai.

Why? Because Wardair gives you more value for your money and because summer is the most economical time to visit Hawaii.

Holidays by Wardair can book your ABC flight, arrange hotel accommodation to suit your budget at one of 48 hotels and even look after your car rental.

During the flight, you'll enjoy "Wardair Class" service – delicious meals, individually served, hot from the galley with imported wines and liqueurs – all at no additional cost.

And after you arrive in Hawaii, the "Wardair Class" treatment doesn't stop. There are three Holidays by Wardair service centres in Waikiki to help you book tours and shows, answer your questions and show you how to save money on sight-seeing, shopping and dining.

In fact, Holidays by Wardair makes malihinis feel like Kama'ainas in no time at all. So this summer, be akamai . . . fly Wardair Class to . . .

HAWAII

Three flights weekly from April 24 to October 25.

Round-trip airfare from $354 to $406 per person. (Prices slightly higher for stays longer than 30 days.)

Only round-trip flights can be booked. Book 14 days in advance. Limited number of seats available up to 7 days prior to departure.

The Holidays by Wardair Guarantee.
Pay in full at the time of booking and Holidays by Wardair guarantees current airfares against any future price increases.

We accept American Express Visa Master Charge. Airfares quoted are per person in Canadian dollars. These Wardair flights depart from Vancouver International Airport. They are chartered by International Vacations Ltd. (Intervac) under the Advance Booking Charter provisions of the Air Carrier Regulations and have been approved by the Air Transport Committee of the Canadian Transport Commission. A non-refundable deposit of 10% per person must be received by Intervac within 7 days of booking. Balance of fare payable no later than 42 days prior to departure or at time of booking. **Not included:** Canadian Departure Tax (payable with balance of fare) and applicable foreign taxes. Fare Protection Insurance available from Intervac for $8 per person. Aircraft type subject to change without notice.

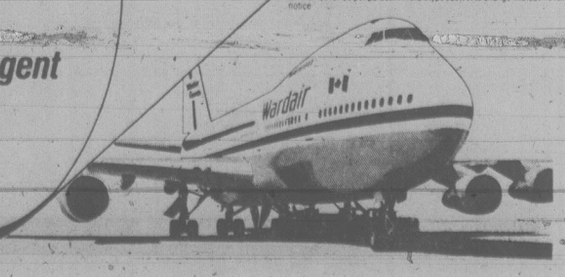

See your **Holidays by Wardair®** *Travel Agent*

or call Intervac (Vancouver) **669-3355**

Outside the metropolitan area call 112-800-663-3121, toll free

Telephone reservation hours: Mon.-Fri. 8 a.m.-7 p.m. Sat. 9 a.m.-5 p.m. Sun. CLOSED

*Registered trade name of International Vacations Ltd. (Intervac)

Princess Cruises
LOVE BOAT
MINI CRUISES
Register Now for
Special sailing from
Victoria to San Francisco
Sat., June 7 to 9
WESTERN CANADA TRAVEL
729 JOHNSON ST. 382-6160
(Free Parking in Civic Parkade)
SOOKE OFFICE 642-4422

CAPITAL TOURS
All fares quoted are on a per person basis.

WE'VE BEEN LUCKY!
Sunday Departures $180 Dbl., $190 Twin
We've been able to arrange rooms for an extra Bus departing March 30th, staying at the most popular "ONSLOW" Hotel right in the heart of downtown Reno. All the rest of March, April and the first three weeks in May are sold out. If you don't want to wait until May 25th or later to enjoy a stay at the popular Onslow, pick up the phone and book for March 30th. You'll enjoy it.

SPRING BLOSSOM TOUR
May 10 to 13 4 Days $140 Dble., $150 Twin
A lovely brief holiday, for those who appreciate the beauty of spring in our beautiful province and Northwest Washington, travelling through the rugged beauty of the Fraser Canyon to Kamloops, the Okanagan Valley to Osoyoos, over the border to Grand Coulee Dam and South to Yakima, the Apple Capital of the world. A colorful experience.

CANADIAN ROCKIES
May 21 to 31 11 Great Days $375 Dbl., $395 Twin
An exciting and scenic holiday viewing the beauty of the rockies at this delightful time of year before the summer crowds. The snow capped mountain peaks and rushing rivers will thrill you.
The scenic routing will be: Victoria to Osoyoos, to Cranbrook, circling Glacier National Park to Waterton Lakes, North to Fort Steel and Radium to Banff, Jasper, West to Prince George and via Barkerville and Mile 108 Lodge and the Fraser Canyon back to Victoria. A very comprehensive tour of the beauty of our glorious province at this most pleasant time of year.

ALASKA BUS/CRUISES
Four departures again this year, presenting the scenic beauty of central and Northern B.C., the Yukon Territories, across the Alaska Panhandle to Skagway, Alaska and a leisurely Cruise on the Inside Passage to Vancouver and on to Victoria.
Departures June 18 and July 16 begin Northward by Bus, returning from Skagway by Ship.
Departures June 22 and July 20 begin Northward by Ship to Skagway, returning by Bus.
All four 12-day circle Tours: $785 Dbl., $800 Twin. For preferred Cabin selection reserve early.

384-1432
384-5612
Capital Tours
215-645 Fort Street, Victoria
2nd Floor, Yarrow Building
3-22

SPECIAL 1980
"LOVEBOAT"
AIR/SEA CRUISES FROM VICTORIA
★ MEXICAN RIVIERA
Sept. 29-Oct. 10 (12 days) ..... from $2230 Cdn.
★ PANAMA CANAL/CARIBBEAN
Oct. 18-Nov. 1 (15 days) ..... from $2895 Cdn.
★ SOUTH PACIFIC
Oct. 21-Nov. 20 (31 days) ..... from $5758 Cdn.
FOR COMPLETE DETAILS OF THESE INCLUSIVE CRUISE PACKAGES FROM VICTORIA, CONTACT
BUDGET TRAVEL LTD.
384-7121

Christmas in HAWAII
Limited space is available with Wardair to Hawaii
Make your plans early . . .
Book today!
Non-Members welcome
BCAA Travel Agency
1075 Pandora Avenue, Victoria 382-9202

Now where have all the nudists, gods, and palmists gone?

AROUND the WORLD with STAN DELAPLANE

OJAI, Calif. — All of South California was washing away when I set off to see the Ojai again. Rain fell by the bucketful. I had a rented Pinto with hardly enough power to run a sewing machine.

On the inland highway from Los Angeles, stronger cars whizzed past splashing us with great sheets of water. We kept the radio going for weather reports.

"The coast highway at Malibu is closed by slides. Police ask that only residents enter Topanga Canyon." And on and on.

So under the dripping night sky, we drove into Ventura the San Buenaventura of Padre Serra's days. The little priest from Spain, from the island of Mallorca, walked the brown grass length of California.

He founded a mission here. And the ox cart road from Mexico to San Francisco was known grandly as El Camino Real. The Royal Highway.

Today it's Highway 101. Bypasses towns like Ventura. But we swung off and, after asking at a roadside diner, found the way to Pierpont Inn.

It's a modern looking hotel. Spread over a lot of ground for the original building went up in 1908 when land was cheap. The bar is cozy. The food is excellent. The bill next morning (rooms, cocktails, dinner and breakfast for two) was $68.

(I don't know why I print these things. Next time I come around, the place is full and I can't get a room. However, I've got a heart like warm butter.)

In the morning, we drove over to Ojai. If you live here as I did in my salad days you call it "The Ojai."

The little town has grown some. But it has much of the same small town charm.

In a long ago time, Annie Besant, the Theosophist leader, discovered Ojai. She likewise discovered that it was the magnetic centre of the earth the place where the new Messiah would live.

Naturally, this brought a great gathering of soothsayers—the Theosophists worked a lot with astrology and numerology and such. (There was one man who would read your future by listening to your stomach.) There were many palm readers.

I lived here and learned a lot about astrology and numbers and mitt reading.

I became acquainted with a former rewrite man from the New York tabloids who ate nothing but nuts. He said all other foods were poison.

I met so many nudists that it was shocking to go into town and see people wearing clothes.

I met a whole German dance group who would only dance without clothes.

There was a gentleman who played excellent chess. He was hipped on the idea that grocery stores cheated people.

He would go into a grocery. Buy a loaf of bread. Then he would squeeze it down until it was the size of a baseball and cry to the customers:

"There is your loaf of bread! That is how they cheat you!"

Naturally, stores got wise to this. And he had to go long distances to find a new one where they did not give him the heave-ho.

He also stripped the outer leaves from a head of lettuce. Then he would throw back the heart, saying contemptuously:

"You cheaters! The outside leaves are the only ones that nourish you."

A number of lesser gods filtered in. The rewrite man announced one day that he was the anti-Christ. He quit eating nuts and began polishing off steaks.

One of the lesser deities weighed 300 pounds.

He insisted his followers feed him in a hammock.

One of the colony was ostracized because his horoscope came up showing he was a sex fiend. He was a mild-mannered person. But after reading his chart, they said he must be faking those nice manners. Underneath he was a tiger.

Anyway, I stopped for awhile. But the nudists and palmists and the gods of yesteryear seemed to have gone.

Ojai nowadays features an orange packing plant tour. A weak substitute after you've lived on Olympus.

Ojai Valley Inn. Plush and expensive. Golf course and tennis courts. Bar and restaurant. On summer days, you have lunch under sun umbrellas on the patio, $8. A half dozen small motels on the edge of town. Three looked fairly good.

Bart's Corner, a block off the main street, is one of the most interesting bookshops. The OUTSIDE walls are bookshelves stacked with used paperbacks. Inside full of used books in catalogued shelves. Owners know where everything is and I think you could find ANY book published since 1900 in here.

From Ojai, turn right on a marked road that takes you along the winding creek through the wild Los Padres National Forest. It's two million acres of primitive land. Little streams, chilled by mountain snow. Mile-high deserts of gray sage. Pine trees and river sycamores hung with green mistletoe.

Not many people find it. It's worth the trip.

Why the Hyatt Regency Vancouver and the Bayshore Inn have cut winter rates by one-third.

December through March are pleasantly mild winter months in Vancouver. They are also our "slow" months. So, to encourage your visit, we're offering a splendid inducement: one-third off our usual room rates.

With all due respect to the Bayshore, we believe the Hyatt Regency offers even more of an inducement than our friends up the road.

Because *their* special winter rate gets you a luxurious room with a beautiful view at a fine hotel out near tranquil Stanley Park. But *our* special winter rate gets you a luxurious room with a beautiful view at a fine hotel *right in the heart of exciting downtown Vancouver.* So you're steps—not taxi rides — from the city's best shopping, nightlife, restaurants, galleries, theatres and business addresses. And, because our room rates are priced a little lower than the Bayshore's *year-round,* one-third off ours is less expensive than one-third off theirs. Come discover Vancouver in winter. The only thing "off-season" about us is the price!

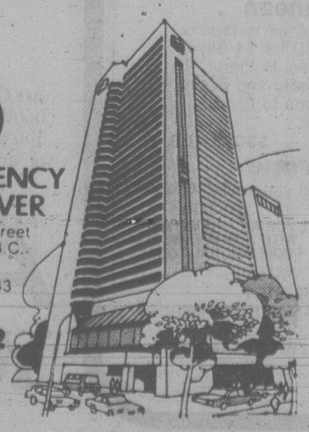

HYATT REGENCY VANCOUVER
655 Burrard Street
Vancouver, B.C.
V6C 2R7
(604) 687-6543
In Canada
1-800-361-6172
gets you Hyatt world-wide and toll-free.

ALASKA'80
7-day cruises from Vancouver to Sitka, Skagway, Glacier Bay and Ketchikan.
June 27, 1980 through September 7, 1980
FROM $495 per person U.S. funds
OTHER CRUISE DESTINATIONS AVAILABLE UPON REQUEST

BAINS INTERNATIONAL TRAVEL SERVICE LTD.
1710 DOUGLAS ST. (Opp. the Bay)
386-6363

Wardair Christmas 1980 flights to Hawaii can be booked starting March 21.
384-7108
FOUR SEASONS TRAVEL
1214 BROAD STREET

These flights are subject to Government approval.
® Registered trade name of International Vacations Ltd. (Intervac)
3-22

ARCTIC CIRCLER
INUVIK

Join us on our fifth year of Arctic adventure. Visit the land of Midnight Sun and experience a breathtaking adventure.
TWO DEPARTURES ONLY JUNE 21 and JUNE 28
- Round trip jet from Vancouver to Inuvik
- Inflight meals (Arctic char dinner with complimentary drinks and full breakfast)
- Escorted tour of Inuvik and environs
- Chance to shop for handicrafts
- Your personal Arctic Adventurer's Certificate

ALL FOR ONLY 239.00 plus tax
If you wish to leave from Victoria, we can arrange a connecting flight.
BAINS INTERNATIONAL TRAVEL SERVICE LTD.
1710 Douglas St.
Opp. the Bay
386-6363

Make your dollar go a long way.

Head for New Zealand. You'll see more spectacular sights in one place than anywhere else on earth.

You'll see more of your money, too, because the dollar there still buys plenty.

For example, a 40-minute plane ride with landing on a giant glacier is only $36. A half-day bus tour, under $8. A leading resort hotel, $54 for two. A motel suite for four with kitchenette, $41. And there's no service charges or hotel tax. And tipping is discouraged.

Combine this with the new low air fares to New Zealand and you have a vacation that goes a long way to being your most memorable. Ever. Get started by sending the attached coupon today.

NEW ZEALAND GOVERNMENT TOURIST OFFICE
2 Bloor Street East, Suite #2616
Toronto, Ont., Canada M4W 1A8
Please send me your free Kiwi Travel Pack.
Name
Address
City
Province/Code
New Zealand
VIC 3-22

Fiji: Where a bargain is never far away

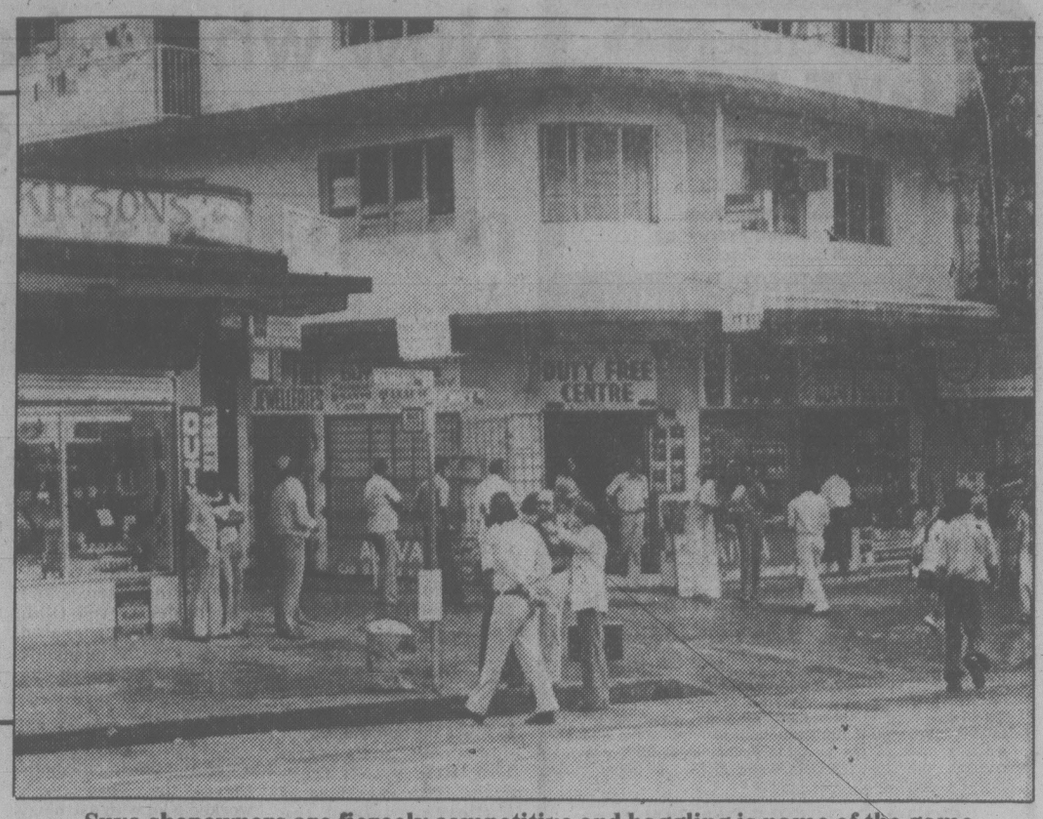

Suva shopowners are fiercely competitive and haggling is name of the game

By ALAN HARMAN

SUVA, Fiji (CP) — There's no room for argument: If you want to haggle, duty free shopping in Fiji can produce some of the best bargains going.

It's equally true that if you don't do some hard bargaining the price can be twice what the shops were prepared to sell an item for.

Nobody seems to know just how many duty free shops there are, but every community centre is dominated by them.

Rajendra Singh, a salesman in one of the shops, is a veteran in the art of bargaining.

A tourist asks to look at a watch bearing a price tag of $280.

"How much?" the potential customer asks, ignoring the tag.

Singh reaches for the ever-present calculator and taps away. He comes up with a figure and frowns.

"I can give you that watch for $120," he says, the look on his face suggesting that he really believes he is giving it away.

The tourist offers $70.

Singh looks at the ceiling. He laughs, he sighs, he grabs his calculator and pounds away.

"My best offer—$100!"

The haggling continues until the tourist decides to go elsewhere to look around and heads for the door.

Singh follows. "Wait a moment," he says. He talks rapidly in Hindi to someone else in the shop. He comes back wearing a frown.

"OK. We won't make any money. But we like you. You pay $80."

A deal has been struck and it has only taken three hours.

The tourist later learned that the shop actually made $5 on the deal. It's about the average profit for a duty-free dealer on a sale in this price range.

> 'Main towns outside Suva have more duty free shops than any other kind'

Scenes such as this are repeated hundreds of times a day throughout Fiji. But there are horror stories of visitors walking into a shop and immediately paying the price on the tag.

The major centres outside of this capital city—Nadi, Lautoka and Sigatoka—have more duty-free shops than any other kind.

Competition is fierce and many of the shops have touts whose job is to lure the shoppers into a particular store.

The haggling is not confined to the visitors. Locals say they too have to battle to get the prices down.

"It can be tiresome and frustrating, but it's the only way to get a bargain," one local said. "You have to be in the mood for this kind of shopping."

The best bargains are in watches, cameras, stereo equipment, calculators and jewelry. Many of the prices are less than half the equivalent cost in Canada.

The only items that can't be bought duty-free at these shops are cigarettes and liquor, which have to be bought at the duty-free shops at Fiji's two international airports.

Strangely, in Fiji these are not bargains. The neighboring islands of Western Samoa and American Samoa offer much better prices for cigarettes and liquor.

Another bargaining tactic, for those with a few days to spare, is to ask the merchant for the shop's card. Whatever the last price the merchant offers is, he writes it down—less $5.

This card can be shown to another shop and the tactic used until merchants lose interest. When this happens the shopper knows he has reached the bottom limit.

The island's four duty-free merchants associations have 100 members. Tourism officials recommend these shops because there is redress if the shopper finds he has been overcharged or the merchandise is unsatisfactory.

But Kishore Gandhi, secretary of the Suva Duty Free Dealers Association, says there must be 10 times as many shops that are not members.

Although tourists generally accept that Suva has the highest prices, there is some debate about where the lowest prices can be found.

But a longtime resident says:

"Where someone thinks he got the best deal, that's the best place for duty-free shopping. It doesn't matter that somebody else got a better deal elsewhere."

DRURY'S TRAVEL
5A Yates Mall
388-5652 Hours 10-4
The Best for DAY-TOURS NOW the best for the rest
DAY TOURS
Apr. 13 GABRIOLA ISL. incl. smorg lunch. $15
Apr. 20 QUALICUM INN incl. smorg. lunch $16
May 1 SALTSPRING ISL. Incl. Lunch $15
RENO 7 DAYS $159 SANDS HOTEL/CASINO
DISNEYLAND from $249
PORTLAND ROSE PARADE 4 days June 13 dbl. $150
Agents for Holliday Co.

SPRINGTIME Really Begins ... at
BEACH ACRES
Holiday Resort
OPENING MARCH 28
★ Acres of Whispering Sands
★ On the Shores of Georgia Strait
★ Private Tennis
★ Scenic Secluded Location
Attractive Family Cottages on the beach, or upper view units with fireplaces.
FROM $20 A DAY or $120 a week for two
R.R. No. 1, Parksville, B.C.

PANAMA CANAL CRUISE!
BEGIN YOUR CRUISE IN VANCOUVER ON THE NEWEST CRUISE SHIP AFLOAT
"THE CUNARD PRINCESS"
Sailing from Vancouver Sept. 4, 1980, arriving San Juan Sept. 27, 1980. You'll enjoy 23 sun-filled days and starry nights at sea. All wrapped in the luxury and comfort of the newest cruise ship afloat.
COST FROM $1935.00 U.S. Funds per person, double occupancy. Return airfare and port taxes extra.
CALL US FOR A BROCHURE AND FURTHER INFORMATION
ANCHOR TRAVEL
Cruise Headquarters 595-1232
1964 Fort Street at Foul Bay
Open all day Saturday.

AIRLINE AIRPORTER SERVICE
TO VANCOUVER AND VICTORIA AIRPORTS
REGULAR SCHEDULED
DAILY SERVICE DEPARTING FROM
COURTYARD INN
850 BLANSHARD
FOR INFORMATION AND DEPARTURE TIMES CONTACT:
HUSTLE BUS LTD.
388-9916
Locally owned and operated and fully-licenced by the British Columbia Motor Carrier Commission.

THE BARGAIN AIRFARES OF 1980!!!
Just compare. All the fares quoted below are in CANADIAN DOLLARS and are from VANCOUVER/SEATTLE.
OW=ONE WAY RT=ROUND TRIP

LONDON	310.00 OW	BANGKOK	1104.00 RT
LONDON	577.00 RT	TORONTO	202.00 RT
HONOLULU	314.00 RT	MONTREAL	202.00 RT
TOKYO	823.00 RT	OTTAWA	202.00 RT
HONG KONG	959.00 RT	MIAMI	358.00 RT

EASTERN UNLIMITED 3 WEEK TRAVEL 435.00 RT
FARES MAY VARY SEASON TO SEASON
Ask us about C.P. Air and Air Canada's "Seat Sale" valid April 13 to June 5.
These fares are in effect at this time. However, we don't know when they will be increased due to the fuel situation or currency fluctuations. Full payment will guarantee your fare, so don't wait! 3-22
WESTERN CANADA TRAVEL
729 JOHNSON ST. 382-6160
(Free Parking in Civic Parkade)
SOOKE OFFICE 642-4422

RENO
COACH TOURS
FROM ONLY $149.00 per person double
Quality Accommodations
Superb Highway Coaches
Meals, Cash and Many Fun Packages
BRITISH COLUMBIA PARLOUR CAR TOURS LTD.
Call Today 388-5553
3-8

We've Arranged Your Fun
Now How About Your Business
Thomas Cook
We're sure you're going to have a great vacation. But, DON'T FORGET, we're here for your business travel needs too!
1322 DOUGLAS ST. 388-7811
Thomas Cook

Europe
Check These packages!
Britain, Europe, Rhine Cruise
21-day tour starting in England and touring by private motor coach to Lincoln, Durham, Edinburgh, Loch Lomond, Lake District, Cheltenham, Cotswolds, Devon and London. Then off to Europe to Brussels and Amsterdam to board a RHINE CRUISE to Cologne, Heidelberg, Strasbourg and Basle. Private coach continues to Lucerne and Zurich before flying home. Escorted throughout and priced from Victoria. Departures June thru Sept.
Holiday Cost $3575. Ca. ea.
Air Sea Mediterranean
Departures from London by air to Genoa to board M/S SAGAFJORD for 14 days, visiting Greece, Dardanelles, Bulgaria, Odessa, Yalta, Istanbul, Crete and Capri. Returning by air from Genoa to London. Departures June thru Sept.
Holiday Cost $1923. — $3663. U.S. ea.
Victoria — Europe
A Travelworld professional can assist with the lowest fares to London or any European city.
CALL FOR AN APPOINTMENT WITH A TRAVELWORLD PROFESSIONAL TODAY.
IN VICTORIA:
382-3121
BANK OF COMMERCE BLDG.
VIEW AT DOUGLAS
TRAVELWORLD A FULL SERVICE TRAVEL AGENCY
VICTORIA - GANGES - VERNON
3-22

Explore the dream castles of the Rhine at fairy tale prices.

Go as you please to Germany.
FROM $731.* from Vancouver (CHARTER CLASS FARE)
Air Canada gives you all the vacation choices for the holiday that pleases you most in Germany this year. You decide when, where and how much with our choice of fares, flights, schedules and holiday packages.
You could choose a Continental motor coach tour of romantic Austria, Italy, Monaco, Switzerland and Germany (ITOACIEUT9), or a fly and drive holiday around Europe (ITOACIHCHH1) or our Greece 1980 package (ITOACIGNT1).
For more information on Air Canada's Go As You Please Holidays, see your Travel Agent or Air Canada Ticket Office.
AIR CANADA
Your ticket to the world.
*Prices quoted may vary according to date of departure and do not include Canadian Government Transportation Tax. See your Travel Agent for full details and also information on advance purchase, reservation requirements and minimum length of stay.

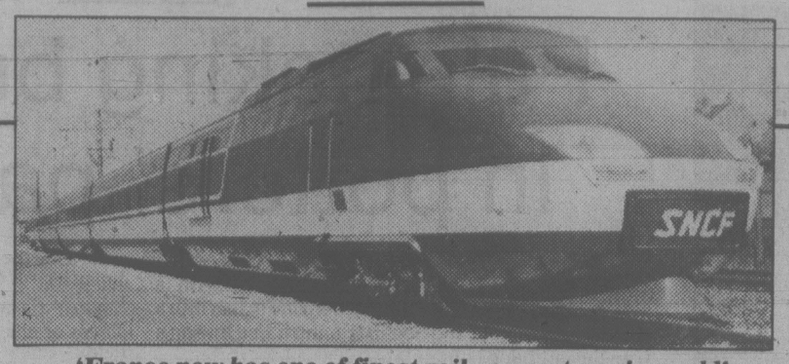

'France now has one of finest railway systems in world'

French rail on the right track

PARIS (AP) — From the moment the first train pulled out of Paris, bearing Queen Marie-Amelie on the 21-kilometre trip to St. Germain on Aug. 27, 1837, the French knew they were on to something.

The intervening 142 years have done little to change that view, and France now possesses one of the finest rail systems in the world.

"The railway is, and must remain, an essential factor in our system of transportation," says Transport Minister Joel le Theule. "The government, for its part, believes in the future of the railway and shows it by its enormous subsidies."

The state-run railway, the Societe Nationale des Chemins de Fer Francais, commonly known as the SNCF, had total operating expenses in 1978 of $8.35 billion.

In fact, France spends as much on the railways as it does on building and maintaining its highways.

Apart from a reputation for serving the worst food to be had in this land of gastronomes, French trains are comfortable and nearly always on time and offer a wide range of services and fare reductions.

The trains have a computerized ticket and reservation system hooked into most major travel agencies, facilities to rent a hotel room, a car or even a bicycle. Some lines can carry cars. The SNCF will pick up baggage at home and deliver it to a destination. It offers special help to the handicapped and even provides companions for children travelling alone.

The list of special fares is almost endless, some reductions ranging up to 75 per cent and including price cuts for soldiers, retirees, veterans, large families, families travelling together, even couples in some cases.

Most major European countries have some sort of fare-reduction plan. In West Germany and Sweden, almost everyone qualifies in some way or another for special fares. In Britain, where fares were raised by 20 per cent last month, pensioners and families still get price breaks.

After 10 years of steady increase, the number of riders on French trains was stagnant in 1979 in spite of another oil crunch, said Pierre Gentil, SNCF director-general.

That contrasts with Britain, West Germany and Sweden, all of which report ridership increases.

NEXT BEST THING TO BEING THERE

Unable to go on our Spring Tour to Greece? You can still savor the atmosphere and rich history of this fascinating land by being at the

LECTURE SERIES ON GREECE

to be given by Professors David Campbell and Gordon Shrimpton, the two tour leaders. During the five evenings of the series they will introduce you to:

Crete and Minoan Civilization
Mycenae and the Mycenaeans
Athens: Acropolis and Agrora
Greek Sculpture and Vase Painting
Various Sites: Olympia, Delphi, Dodona, Daphne, Mistra

The lectures will be illustrated with slides from the University's collection.

Wednesdays, beginning March 26, 7:30-9:30 p.m. Clearihue A106, Fee: $20.

p.o. box 1700
victoria, b.c. v8w 2y2
(604) 477-6911, local 4802

3-21
university extension • university of victoria

ALASKA

26 DAY CRUISE AND COACH TOURS

ITINERARY Deluxe scenic motor-coach from Seattle to Okanagan, Banff, Jasper, Grande Prairie, Fort Nelson, thence over the 1520 mile Alaska Highway to Whitehorse.

Then by coach to Fairbanks, McKinley Park, Anchorage, Matanuska Valley, Prince William Sound cruise. Alyeska, Yukon and Klondike, Tok, Dawson City, Skagway.

Daylight sightseeing cruise of Lynn Canal to Juneau, where you embark aboard the Dutch cruise ship Prinsendam. Highlights of your cruise to Vancouver include the famous Glacier Bay and Sitka.

This tour features first class accommodation, sightseeing and motorcoach by the foremost tour company of Alaska. Shorter tours and air/sea combos available.

DEPARTURES: May 23 and 30
June 6, 13, 20, 27
July 4, 11, 18, 25
Aug. 1, 8, 15, 22.

CALL THE CRUISE SPECIALISTS
385-1533 or 385-4312

3-22
WILLIS TRAVEL SERVICE
385-1533 • 578 Yates St., Victoria, B.C. • 385 4312

BUDGET TRAVEL'S "GREAT CANADIAN TOURS"
(inclusive group tour departures from Victoria)

ATLANTIC PROVINCES AND NEWFOUNDLAND
AUG. 9 — AUG. 30 (22 DAYS) $1395
Visiting: Newfoundland, Prince Edward Island, Nova Scotia, New Brunswick. **(Fly from Victoria to Toronto plus 19-day deluxe coach tour.)**

MARITIMES AND NEW ENGLAND SPECIAL — FALL FOLIAGE TOUR
Sept. 22 — Oct. 7 (16 days) $1186
Visiting: Montreal, Quebec City, Riviere du Loup, Fredericton, Port Hawkesbury, Cabot Trail, Charlottetown, Halifax, Peggy's Cove, Moncton, Bangor (Maine), Burlington (Vermont), Amsterdam (N.Y.), Niagara Falls, Toronto. **Included: Air fare Victoria to Montreal and return from Toronto plus 15 day deluxe coach tour.**

NEW ENGLAND AND CAPE COD
Sept. 26 — Oct. 7 (12 days) $992
Visiting: Newfoundland, Prince Edward Island, Nova Scotia, New Brunswick. **Included: Air fare from Victoria to Toronto return plus deluxe 11 day coach tour.**

3-22
SPACE LIMITED ON ALL DEPARTURES — EARLY BOOKING REQUIRED.
FOR COMPLETE INFORMATION CONTACT:
BUDGET TRAVEL LTD.
1066 DOUGLAS ST.
VICTORIA, B.C.
384-7121

Blaney's Travel Appointment

Mr. Andrew S. Blaney, C.T.C., is pleased to announce the appointment of Ms. Bobbi Shum, C.T.C., to the position of Senior Travel Consultant, and will be located at the 920 Douglas Street, Victoria location. Ms. Shum has been in the travel industry for many years, and has also attained the prestigious industry award of Certified Travel Counsellor. Ms. Shum will welcome your inquiries and travel requirements.

CALL IN AND SEE AN ARRANGER
BLANEY'S TRAVEL SERVICE LTD.
MEMBER ASTA CANADA
Officially Licensed by the Government of British Columbia
920 DOUGLAS STREET 1503 WILMOT PLACE
382-7254 "The Arrangers" 598-4531
3-22

FOR **TRAVEL INSURANCE**
P. R. Brown and Sons Ltd.
762 Fort St.
385-3435

BOSSOM GLASS CO.
VICTORIA'S THERMOPANE WINDOW SPECIALIST
New construction or conversion
Phone 382-3031
113-3347 Oak St.

SO. CALIF. - FUN & SUN!
Budget Rates - from $49 Weekly (per person, double occ.)
• Large rooms, studios, suites • *ALL WITH KITCHENS* •
Heated Pools, T.V., Laundry Facilities
14 Locations, including Disneyland area, San Diego and Santa Barbara
Ha' Penny Inns (Write for brochure)
Call Collect: 714/538-3584 (Reservations only please)
630 South Glassell St., Orange, CA 92666

Princess Cruises
THE LOVE BOAT
Mini cruise departs **Victoria** June 7 to San Francisco. Limited group space left at reduced rates. Book now to avoid disappointment.
Bayshore Travel
1622 Government St. 382-7103

RED VELVET TOURS & TRAVEL LTD.
Market Square, Victoria (Pandora St. entrance) 384-5121
#3 — 16 Commercial St., Nanaimo 754-3291
CHARGEX VISA
COACH TOURS
Express tour to Reno every Sat. p.m. From $144.00
Regular tour to Reno every Sat. a.m. From $159.00
GAMBLERS' SPECIAL EXPRESS
April 3 — 5 days $109.00
AIR TOURS
Reno, Vegas, Hawaii, Disneyland, Mexico
WHOOPEE!
July 2—Calgary Stampede rail tour. 6 fun-filled days. From $255.00
All tours feature unlimited medical and hospital coverage at no extra cost and a complimentary $250. bonus package on Reno Tours.
3-22

HAWAII
$539 CDN.
PER PERSON SHARING TWIN

FOR REGULAR DEPARTURES THROUGH DEC. 13/80
SENIOR CITIZENS $519
Package includes: Air fare Vancouver-Hawaii return, transfers, 14 nights hotel. Space is still available in March. We guarantee these rates if paid in full within 7 days of booking.
3-15
WESTERN CANADA TRAVEL
729 JOHNSON ST. 382-6160
(Free Parking in Civic Parkade)
SOOKE OFFICE 642-4422

THE TOURISTS ARE COMING! THE TOURISTS ARE COMING!
In-Home Accommodation urgently required in 1980. You have nothing to lose but your spare room.
BED & BREAKFAST CANADA
Vancouver, B.C. 112-800-663-9156
1-800-663-9156
Toll Free 24 Hours Operator 244 (B.C.) (Rest of Canada)

ONCE A YEAR OFFERING FROM THE CRUISE SHOP AND
Princess Cruises
part of the growing world of P&O
PANAMA CANAL CRUISE
Sail from Vancouver September 15
MEXICAN RIVIERA CRUISE
Sail from Vancouver September 29
from $1680 per person dbl. occupancy U.S. funds
3-15 *For reservations contact the cruise specialists*
WESTERN CANADA TRAVEL
729 JOHNSON ST. 382-6160
FREE PARKING IN CIVIC PARKADE
SOOKE OFFICE 642-4422

For best cabins, at reasonable prices, book now . . .
ALASKA $675* up

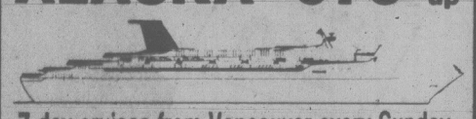

7 day cruises from Vancouver every Sunday.
This summer embark at Vancouver on the luxurious Soviet cruise ship ODESSA on its maiden voyage to Alaska.
You will visit the famous Alaskan ports of Ketchikan, Sitka and Skagway, as well as cruise the breathtaking Glacier Bay.
Your air-conditioned cabin offers two lower beds and full facilities. Gourmet meals, Russian entertainment, and, best of all, no tipping, makes this a value-packed cruise. Prices from $675. U.S. funds, per person, share basis.
SEASON STARTS JUNE 22 AND ENDS SEPT. 7th
CALL THE CRUISE SPECIALISTS!
385-1533 or 385-4312
3-1
WILLIS TRAVEL SERVICE
385-1533 578 Yates St., Victoria B.C. 385-4312

CANADA ONLY — SPECIAL
From now, until the end of June, 1980, the Kaimana Beach Hotel in Honolulu is offering to accept Canadian money, AT PAR, for room rates.
WITH THE CURRENT EXCHANGE RATES, THIS REPRESENTS MORE THAN A **15% SAVINGS**
CALL IN NOW, AND TAKE ADVANTAGE OF THIS CANADA-ONLY SPECIAL
CALL IN AND SEE AN ARRANGER
BLANEY'S TRAVEL SERVICE LTD.
MEMBER ASTA CANADA
Officially Licensed by the Government of British Columbia
920 DOUGLAS STREET 1503 WILMOT PLACE
382-7254 "The Arrangers" 598-4531

SHARE CANADA WITH ANCHOR TRAVEL
- Great Canadian Tour — 29 days — Pacific to Atlantic May 3, July 5 and Sept. 6, 1980
- Newfoundland/Atlantic Canada/New England and Western Canada Coach Tours available.
- 7-9 day St. Lawrence/Saguenay River cruise.
- Stratford Festival Canada — Twenty-eighth season.
- Gaspe/Quebec City and Saguenay — 10 days. Motor coach escorted tours June-Sept. 1980
- Sunshine Coast/Vancouver Island/San Juan Islands 5 days—June 5th and Sept. 6th.
- Okanagan Blossom Tour — 3 days, April 27th
- Nashville — Grand Ole Opry — 15 day tour departs Sept. 15, 1980.
- Disneyland and San Francisco — 11 day coach tour.
- New England Summer Theatre Tour — 15 days. June 29th through Aug. 17th.

BOOK EARLY TO AVOID DISAPPOINTMENT
Our trained staff will be happy to assist and advise you.
ANCHOR TRAVEL LTD.
1964 Fort Street at Foul Bay Road
PHONE: 595-1232
3-22

VEGAS
EVERY THURSDAY AND SUNDAY from $189
RENO
All Tripmakers Holidays include:
- Non-stop private jet from Vancouver with C.P. Air
- 3 or 4 nights at the best choice of Hotels
- Our own staff at every destination

Call Your Travel Agent or 681-4321 Today.
Tripmakers international

RENO
FULLY ESCORTED LUXURY BUS HOLIDAY
Join one of our super Holliday escorts for 7 days of variety and fun with many valuable casino packages each day and side tours to Virginia City, Carson City and Lake Tahoe all included. Accommodation at the Rodeway Inn in Eugene and the **SANDS** in downtown Reno. Fares based on twin or double occupancy.
MARCH 29 GOLDEN WEST $165 ea. MARCH 29, APRIL 5, 12, 19, 26 $179 ea.
SPECIAL BONUS MEDICAL INSURANCE
$10,000 coverage included for all passengers on any of our tours at NO EXTRA COST.

CALIFORNIA—MEXICO ARIZONA—NEVADA
16-Day Bus tour
Once a month you have the opportunity to join our experienced tour escorts on this fabulous trip visiting San Francisco, Solvang, Disneyland, Ensenada, Palm Springs, Phoenix, Las Vegas and Reno with many side tours included along the way. Phone now for a detailed brochure. May and June departures include Grand Canyon.
DEPARTS MARCH 29; APRIL 19 TW./DBL. EA. $499
MAY 17; JUNE 28

FLORIDA
23 DAYS BY AIR AND COACH
Here is the trip you have promised yourself! Enjoy the sun in Tampa and Miami, the fun in Disneyworld, the excitement in Reno and Las Vegas, the fascination of Galveston and New Orleans. Visit Phoenix, El Paso, Pecos, San Antonio, and Panama City. Stay at luxurious hotels such as Holiday Inn, the St. Anthony in San Antonio, the incredible Flagship in Galveston. It is impossible to do justice to this exceptional tour in these few lines, so please ask us for a detailed brochure.
DEPARTS APRIL 12 Tw/Dbl ea. $1149

DISNEYLAND
Via San Francisco or via Sacramento
10-DAY HOLIDAY
Both tours include Disneyland and 15 attractions, San Diego Zoo, Tijuana, Universal Studios, and $10,000 medical insurance. Via San Francisco includes 2 nights in San Francisco and a full city tour plus 3 full days in Disneyland. Via Sacramento gives you an extra day in Disneyland
Departs March 29, April 19 and May 17
AND EVERY SATURDAY FROM JUNE 21st to AUG. 23rd
5 SHARING $249 ea. tw./dbl. $329 ea.

MARITIMES
25 DAYS BY AIR AND COACH
Spend your Summer holiday this year exploring this beautiful country. This is a cross-Canada tour including a week in the Maritimes. Please ask us for our itinerary which explains this fantastic odyssey in full detail.
Departures: ONLY, ea. dbl.
AUGUST 1st (Bus out — fly back)
AUGUST 28th (Fly out — bus back) $1175

MEXICO
16 DAYS BY AIR AND COACH
Direct flight Vancouver-Mexico City and return, plus a fully escorted coach tour of unique Mexico. Stay 3 nights in Mexico City, Acapulco, Guadalajara with overnight stops in many other fascinating and historic cities.
DEPARTS APRIL 11th and 25th
Tw/Dbl. ea. $989

WESTERN COLOUR COUNTRY
Visit Salt Lake City, Yellowstone National Park, Bryce Canyon, Grand Canyon, Phoenix, Tucson, Las Vegas and Reno. 16 days of scenic delight.
DEPARTS May 17th or SEPT. 27th 16 DAYS ea. $529

PORTLAND ROSE FESTIVAL
Fare includes Festival Band Concert, Grand Floral Parade, Entertainment Show, Rose Show, Rose Parade, City Tour, Souvenir Program and Rose Pin. Seats reserved inside the coliseum included.
JUNE 13-16
4 DAYS TW./DBL. ea. $150
Holliday Company
VICTORIA BRANCH
1394 HILLSIDE
(At Cedar Hill Rd.)
MON.-FRI.
9-5
595-3113
3-22

TRAVEL

Painstaking business in potters' paradise

By KEN HUDSON

STOKE - ON - TRENT, England — With a steady hand, June Tooth dipped her fine brush into a paste of liquid gold and began tracing a fine line on a translucent bone china plate.

When finished, this plate would sell for more than $200.

It was not a special commemorative item, nor was it a special custom order—it was just part of a set for a service of eight or 12 or whatever number some unknown person who prefers the finer things of life would buy.

We found Tooth on the ground floor of a modern building at Barlaston, a smallish suburb of Stoke-On-Trent, which is the porcelain manufacturing centre of the Western world.

Literally hundreds, some say thousands, of potterymakers have their factories here. But it wasn't Josiah Wedgwood, considered the father of English potters, who first discovered the unique clays of this Staffordshire city in the rolling English Midlands.

The Romans made pottery here during several centuries of occupation, we were told by Lynn Miller, a British girl whose complexion matches the delicacy of Wedgwood china.

She led the way through a museum that displays the history of Wedgwood to best advantage and shared with us a great deal of fascinating information about the industry.

In 1770, for example, Catherine the Great of Russia ordered a 952-piece dinnerware set from Wedgwood that had 1,224 individual English landscapes portrayed.

More than 800 pieces of that set can be seen at the Hermitage Museum in Leningrad.

Wedgwood is but one of the famous china-making firms here but it gets the major share of attention because the company encourages visitors.

Wedgwood has had a public museum since 1906, our guide explained as she very gently removed from a glass case one of the four remaining vases that Josiah Wedgwood himself made.

The firm's interest in tourism, reflected by the museum and a public demonstration area, has brought it a special award from the British Tourist Authority.

Wedgwood is best known to North Americans as that powder blue pottery with raised white figures called Jasperware.

It actually is made in a variety of colors, a darker blue, yellow, green, lilac or black and the hues come from the oxides in the soil. But this also is the centre of English porcelain, thus Wedgwood produces fine bone china as do the other factories whose tableware graces the dining boards of royalty and the wealthy.

Royal Doulton is made here and so is Spode and dozens of other famous and not-so-famous names in the field.

Tooth and a couple of dozen other Wedgwood workers operate in the special demonstration area that was put in for the benefit of visitors. The whole delicate and time-consuming process of making fine china is shown there.

But on other floors in the same building, with a background of soft music, hundreds of girls and women, row after row of them, can be seen hand painting a wide variety of pieces of china, just as Tooth was doing.

It is tedious and painstaking work requiring conformity from piece to piece—there is no room for individual artistic expression.

Occasionally, these painters of fine pottery talk quietly and laugh with one another but mostly they concentrate on what they are doing. They are paid on a piecework basis and they don't want to make mistakes.

Elsewhere, potters hand-shape bowls and vases and some 200 other items that are created here.

Among that array in the Jasperware that is a Wedgwood trademark, there have been such odd pieces as ink pots, spittoons, buttons, watch fobs, belt buckles, sword hilts, clock pendulums, combs and even high heels for ladies' shoes.

In the Wedgwood cafeteria for guests and executives, silverware is kept in Jasperware bowls that sell for $40 to $50 in the United States.

Bone China is actually made with bone, which may surprise many, said Howard Firth, assistant public relations director for Wedgwood, who kindly provided a rare tour of the company's actual production and design areas.

Ox bone is reduced to a fine ash and added to other materials to give china its whiteness and translucency and, above all, its amazing strength.

A shopkeeper demonstrated that strength by putting planks on four standard Wedgwood bone china teacups and then lowering a British tank onto the planks. The four cups withstood a total weight of 12.6 tons.

As a tourist mecca, Stoke-On-Trent is not exactly one of the garden spots of the world, but there are some good hotels and restaurants—and some of those fine English gathering spots, the pubs.

There is no hesitation in recommending the North Stafford Hotel, formerly one of the British Railways hostelries and now part of the Trust Houses Forte hotel group.

There are displays of locally produced china at the hotel and in the excellent dining room, meals are served on delicate Royal Doulton.

WONDERFUL WEDGWOOD

Delicate patterns are painted on bone china; figures are modelled on a Jasperware bowl; and a vase springs into being on a potter's wheel at the Wedgwood factory at Stoke-On-Trent in England

LAS VEGAS
From Vancouver
4 nights, air and hotel.
BOOK EARLY
201.00

RENO
Direct from Victoria
3 nights, air and hotel.
March 27 departure.
225.00

DISNEYLAND
At Howard Johnson's Motor Lodge.
7 nights, air and hotel from Vancouver.
469.00

WAIKIKI
From Vancouver
Air and hotel. One week.
479.00

BAHAMAS
From Vancouver
Air and hotel.
7 nights 626.00
12 nights 766.00

"Seawind" Resort
JAMAICA
14 nights air and hotel from Vancouver.
799.00

CENTA
620 ADMIRALS RD.
VICTORIA, B.C.
384-4622

BC Travel 385-4732
Amity Tours Ltd.
Touriffic Holidays Ltd.
Leisure Island Tours Ltd.

Deluxe, Owner-Escorted Coach Tours

EASTER AT 108 MILE RESORT
Dbl. $150.00 ea. April 4-7 (4 days) Twin $155.00 ea.
A relaxing holiday weekend in the heart of the historic Cariboo at this very popular recreational resort. Spring will be obvious as we tour through the Fraser Canyon and into the beautiful, remote Chilcotin. A special Easter dinner is included. Please phone for details.

NEW CALIFORNIA ADVENTURE
Dbl. $595.00 ea. April 15-29 (15 days) Twin $615.00 ea.
Due to a cancellation, there are two seats available.

ARIZONA AND GRAND CANYON
Dbl. $605.00 ea. April 19 (16 days) Twin $620.00 ea.
Incomparable scenic wonders of the Grand Canyon and Salt Lake City, Phoenix, Tucson, Las Vegas and Lake Tahoe.

SOUTHERN CALIFORNIA
Dbl. $715.00 ea. May 10-27 (18 days) Twin $735.00 ea.
Thoroughly relaxing exploration of the Golden State.

OREGON HIGHLIGHTS
Dbl. $430.00 ea. May 15-28 (14 days) Twin $445.00 ea.
Oregon is blessed with so many scenic and natural wonders one could spend a lifetime exploring them. This tour has been developed by B.C. Travel in conjunction with the Victoria Natural History Society for their members and the general public. Short of 4-wheel drive touring, this escorted tour by deluxe motorcoach will provide the best possible insight into the wonders of Oregon including the Columbia Gorge, Mount Hood; John Day Fossil Beds, Malheur; Tule Lake and Klamath Wildlife Refuges; Crater Lake; Lava Beds Nat'l Monument, and the incredibly beautiful Oregon Coast. This tour is unique and we suggest you request an itinerary, prior to booking. Limited space available.

KOOTENAYS AND SILVER SLOCAN
Dbl. $250.00 ea. May 25 (7 days) Twin $260.00 ea.
Overwhelming beauty prevails on this Eastern B.C. tour where the rugged mountains, deep valleys and lovely lakes dominate the lifestyles of the residents. History, industry and scenery are highlighted as we visit Fort Steele, Trail, Kimberly and Nelson.

PORTLAND ROSE FESTIVAL AND PARADE
Dbl. $175.00 ea. June 12-15 (4 days) Twin $180.00 ea.
Across the Strait to Port Angeles, south along the Hood Canal to Olympia and Portland for 3 nights in the **Cosmopolitan.** Optional sightseeing up the Columbia River Gorge. Our price includes **reserved seats in the Coliseum, admission to the Rose Show, souvenir programme and a buffet luncheon at the "Top of the Cosmo".** We return via Blaine and Tsawwassen.

PORTLAND ROSE PARADE AND KAH-NEE-TA
Dbl. $300.00 ea. June 10-16 (7 days) Twin $310.00 ea.
An early summer sightseeing holiday to this luxurious hot springs resort nestled in the eastern shadows of the Cascades. Visit rustic Timberline Lodge on Mt. Hood and the Oregon Coast, and view the colour event of the year from your comfortable **reserved seat in the Coliseum.** Also included in our price is admission to the prestigious Rose Show, souvenir programme and a buffet luncheon at the "Top of the Cosmo". 2 nights at Kah-nee-ta and 3 at the Cosmopolitan near Lloyd Centre.

B.C. and ALBERTA NORTHWEST
Dbl. $380.00 ea. June 9-19 (11 days) Twin $390.00 ea.
Wells Grey Park, Jasper, Dawson Creek, Bennett Dam, Fort St. James, Kitimat, Smithers, Barkerville and more.

YELLOWSTONE—GRAND TETONS
Dbl. $455.00 ea. June 18-29 (12 days) Twin $465.00 ea.
12 days of holidaying and exploring North America's most beautiful and fascinating wonders: Old Faithful, Jackson's Hole, Going-to-the-Sun Highway, Dry Falls, Salt Lake City.

ESCORTED DAY TOURS

Reserved Seats	Deluxe Coaches	Lunch Included*
GROUSE MTN. SKYRIDE		Mon., Apr. 14
SOOKE HARBOUR HOUSE		Sun., May 11
SHANNON FALLS (*lunch not included)		Mon., June 2

RENO—LAKE TAHOE
March 29 8 days from $205.00 ea.
April 13, May 3, 25 8 days from $219.00 ea.
Stay at the luxurious Sahara in downtown Reno; special packages; optional side trips; one night at Lake Tahoe.

DISNEYLAND
June 28, July 5, Aug. 2 10 days from $318.00 ea. quad

N.B. For the comfort, convenience and consideration of our valued customers, **all** of our tours feature comprehensive sightseeing, assigned seat rotation and **no smoking or drinking on the coach.**

COME AND SEE US!
We're small enough to know YOU — large enough to serve YOU.
12 years in Victoria.
DETAILED ITINERARIES AVAILABLE ON ALL TOURS.
STE. #208-1012 DOUGLAS ST. 385-4732
3-22

CP Air has 7 Great Canadian fly-drive tours you can get your teeth into.

Canadians everywhere have been busy, busy, busy, taking advantage of the very varied vacations right here in our country.

And why not? Right now your holiday dollars stretch farther in Canada than almost anywhere else.

So CP Air along with The Canadian Government Office of Tourism, has put together a fascinating, affordable group of fly/drive tours, packaged by Elan Holidays.

Find your Canadian routes with one of our special itineraries combined with our low cost Charter Class Canada airfares and bite into a home-made vacation you'll remember.

CANADIAN ROUTES

Fly/drive Canadian Routes
7 nights, 8 days and munch more.

We put it all together for you. Roundtrip airfare from Victoria to the city of your choice plus the first three nights of first class accommodation. Including 7 days of a compact Budget Rent-A-Car with unlimited mileage and Travelsave Passport Discounts. You could hit the high road or low road anywhere. Just pick your starting city and away you go. ITOCP1EHR1

Alternate Routes.

Canadian Routes come in thirteen shapes and sizes ranging from ranches to cruises, and campers to rail tours.

For specific dates and details on all the tours make tracks to your travel agent or call CP Air for your free "Canadian Routes" brochure.

Booking your Routes.

Prices quoted are based on Charter Class Canada Basic Season Mid-Week airfares (April 17-May 31, Sept. 16-Dec. 14) but fly/drives are available all year long.

Your stay can be from 7-30 days and you must book thirty days in advance and make your payment within 7 days of booking.

Now's your chance to get back to your routes, even if you've never been there before.

Prices are per person, based on double occupancy, are subject to change and to the limitations detailed in the tour brochure. Canadian transportation tax not included. Airfares may increase or decrease depending on dates of travel, date of payment, and type of airfare.

Call your travel agent or CP Air at 382-6111.

Canada So much to go for

ACTA

CP Air

More than ever, Canada, we're out to be your airline.

CP and ◀ are registered trademarks of Canadian Pacific Limited.

Fuel-saving traffic signals tried in U.S. urban project

WASHINGTON (UPI) — The U.S. transportation department has begun a project to synchronize traffic signals on urban streets in as many as 20 cities, a move it estimated could save 100,000 barrels of oil a day.

The department's federal highway administration will select 10 to 20 cities to participate in the project, in which training and technical assistance would be provided in the use of computers to synchronize traffic lights.

Deputy federal highway administrator John Hassell Jr. said his agency has received a large number of complaints about the waste of fuel caused by inefficient operation of traffic signals.

"Too many of these complaints are well founded," he said. "We believe that the simple, low-cost measure of traffic signal progression improvements, if implemented nationwide, would reduce fuel consumption in the United States by 100,000 barrels of crude oil per day.

"In addition, transit, truck and automobile traffic flow would be improved by reducing stops and delays on urban streets."

Traffic engineers in the past relied on cumbersome manual trial-and-error methods to develop timing plans that become obsolete as soon as traffic patterns change, department officials said.

Most timing plans have not been kept up to date because traffic engineers do not have sufficient time and staff to continuously update them, they said.

Ants squeal on seed thief

LARISSA, Greece (UPI) — Ants in the nearby village of Prodromos exposed the theft of $1.2 million worth of sesame seeds, police said Friday.

The seeds were stolen last August from a Larissa candy manufacturer, and police were stumped until Prodromos villagers noticed a line of ants busily carrying sesame seeds from a village warehouse.

TOM PRICE FORMAL WEAR RENTALS
88 STYLES OF RENTAL SUITS
$25-$47.50 COMPLETE
TOM PRICE FORMAL WEAR
714 VIEW ST.
(PRICE & SMITH LTD.) 384-4721

eurodown quilts
"The Down Quilt, Pillow and Accessory Specialists"
Enclose your address with this ad for free brochure and cover samples.
EURODOWN QUILTS LTD.
1728 Douglas St.,
(across from the Bay)
Victoria, B.C., V8W 2G7
(604) 384-0133

daniadown quilts ltd.
SPECIAL OFFER!!
IMPORTED DUCKDOWN QUILTS
ALL WITH DANIADOWN'S UNIQUE GUARANTEE OF COMFORT

BUNK (54"x84")	$109.88
TWIN (66"x84")	$137.88
DOUBLE (80"x84")	$164.88
QUEEN (86"x90")	$178.88
KING (100"x90")	$205.88

exclusive dealer:
The Victoria GENERAL STORE
767 Fort St. 383-6133

MEN'S WEAR RENTALS
We are now taking bookings for spring and summer weddings, and for graduations.
When you deal at Dorman's, you see all the garments here, in our stock.
Our experienced fitters offer professional advice and service. Appointments if desired.
DORMANS
STORE FOR MEN
1328 Douglas Street 384-5311
Also in Sidney

25% Off Vancouver Weekends.

One of Vancouver's most pleasing attractions is the low weekend rate at Holiday Inn.

Vancouver's Holiday Inn hotels are offering a special weekend price – 25% off the regular room rate for a minimum stay of two nights.*

The Vancouver Holiday Inn Weekend Special. Luxury accommodation at a reduced price. With absolutely no reduction in the standards for which Holiday Inn is world-famous. Like big, bright rooms, colour TV, extra-long double beds, free guest parking, pools and saunas, baby-sitting service, "Teens Free" family plan, coffee shops, fine restaurants and a wide range of entertainment facilities.

It's one of Vancouver's most pleasing attractions.

For reservations, call toll-free: In B.C., 1-(800)-268-8811; your nearest Holiday Inn or your travel agent.

In Vancouver, Holiday Inn is close to where you want to be.

CITY-CENTRE (Harbour Side): 1133 W. Hastings St., (604) 689-9211
DOWNTOWN: Howe St. at Helmoken, (604) 684-2151
BROADWAY: 711 W. Broadway Ave. (near City Hall), (604) 879-0511

Holiday Inn®
Number one in people pleasing.

*Prior reservations required. Weekend Special must be requested. Subject to availability. Available Fridays, Saturdays and Sundays until June 15/80 incl. Excludes special events, groups and conventions.

Engagements, Weddings and Anniversaries

Engagements

Cook — Doyle

Mr. and Mrs. Kenneth Cook and Mrs. Shirley Doyle take pleasure in announcing the forthcoming marriage of their children, Terri Lynn and Richard Shaen.

The wedding will take place at 2 p.m. on the 10th day of May, 1980 at St. Martin in the Fields, Reverend Collison officiating.

♥♥♥

Carle — Bates

The forthcoming marriage is announced of Virginia Gail, daughter of Mrs. Wilda Carle and the late Captain (N.) Richard Carle to Kevin Thomas Bates, son of Mr. and Mrs. Richard Bedford Bates.

The wedding will take place Saturday, May 3, 1980 at 5:30 p.m., St. Lukes Church. Archdeacon Wolff officiating.

♥♥♥

Mann — Bridger

Mr. and Mrs. Lance E. Mann and Mr. and Mrs. H. Roy Bridger wish to announce the forthcoming marriage of their children, Julie Luretta and Donald Emmet, on Saturday, May 3, 1980 at St. Mary's Church at 5:00 p.m.

♥♥♥

Dunn — Gordon

Jack and Julie Dunn are pleased to announce the engagement of their daughter, Shirley Maureen, to Robert Jeffrey, son of Robert and Olive Gordon of Sarnia, Ontario.

The wedding will take place on Saturday, April 26, 1980 in Oak Bay United Church.

♥♥♥

Hanson — Pepper

Mr. and Mrs. Howard Hanson are pleased to announce the engagement of their daughter, Heather Janice Barbara to Mr. Martin Lewis Pepper, son of Derek and Daphne Pepper.

♥♥♥

Rossiter — Read

Mrs. Angie Rossiter and Mr. Jack Rossiter are pleased to announce the forthcoming marriage of their eldest daughter, Laurie Darlene to Mr. Randall Philip Read, eldest son of Mr. and Mrs. John Read of Peterborough, Ontario.

The wedding will take place on Saturday, April 26, 1980 at 6 p.m. in the First Baptist Church, Victoria, B.C. Reverend John A. Watson officiating.

♥♥♥

Pierpoint — Green

Lieut.-Col. (Ret'd) and Mrs. J. V. Pierpoint of Victoria are pleased to announce the forthcoming marriage of their daughter Tracy to Mr. Stephen Green of Victoria, son of Mr. and Mrs. S. Green of Courtenay, wedding to take place Saturday, May 3, 1980 at St. Lukes Anglican Church, Victoria, Reverend D. E. Moulden officiating.

♥♥♥

Furmston — Taylor

Jim, Linda and Liane Furmston are happy to announce the forthcoming marriage of their mother Phyllis Elizabeth Furmston to James Howard Taylor of Victoria, B.C.

The wedding will take place June 21st. Further announcement later.

♥♥♥

Bourgeois — Janes

Mrs. S. Bourgeois is pleased to announce the engagement of her youngest daughter Deborah Ann to Robert Charles Janes, son of Mr. and Mrs. R. Janes of Niagra Falls, Ontario.

The wedding will be announced at a later date.

♥♥♥

Webb — Martin

Mr. and Mrs. Ross Webb of Lake Cowichan, B.C. are pleased to announce the forthcoming marriage of their daughter Dianne Elizabeth to Keith Martin, son of Mrs. Elsie Martin and the late Mr. James Martin of Shoal Lake, Manitoba.

The wedding will take place May 24, 1980 at Lake Cowichan United Church, Lake Cowichan, B.C.

♥♥♥

Melvin — White

Mr. and Mrs. J. T. Melvin are pleased to announce the forthcoming marriage of their youngest daughter, Susan Marie to Mr. Richard L. White, second son of Mr. and Mrs. D. J. White.

The wedding will take place on Friday, April 11, 1980 at 7 o'clock, Knox Presbyterian Church, Victoria, B.C. Reverend D. Smith will officiate.

♥♥♥

Stephens — Tassell

Mr. and Mrs. Thomas A. Stephens take pleasure in announcing the forthcoming marriage of their daughter, Teresa Aleine to Mark Philip Tassell, son of Mr. and Mrs. Allan W. Tassell of Victoria.

The wedding will take place April 5th, 1980 in Victoria.

♥♥♥

Wilson — Lang

Mrs. Mary Booth and Mr. Arch Wilson wish to announce the forthcoming marriage of their daughter Dale-Louise Jennifer to Randolph Charles Lang, son of Shirley Lang, Sutton, West Ontario on Saturday, April 19, 1980, Victoria, B.C.

♥♥♥

Weddings

Hawksworth - Mawdsley

Mr. and Mrs. Stanley R. Mawdsley announce with pleasure the marriage of their only daughter, Marlayne Coranne to Jayson Pride Seller Hawksworth, son of Mr. Joseph Hawksworth and Mrs. Pauline Kircher on Saturday, November 3, 1979 at St. John's Anglican Church with Canon Robert D. MacRae officiating the double ring ceremony.

The bride was given in marriage by her father and mother. Her gown was a white jersey with a long train from the shoulders and lace around neck and wrists. She carried a bouquet of red roses and baby's breath.

The bride's attendants were Barbara Thow, matron of honour, and bridesmaids Vanessa Hebdon, Sandy Johnson and Charlene Stuckert. They wore identical gowns of three tiered red velvet trimmed in lace and carried bouquets of red roses and baby's breath. The flower girl was Tracey Johnson who wore a white lace dress trimmed around the waist in red velvet ribbon. She carried a small bouquet of red and white carnations with the wedding rings tied on the ribbon.

The groom was dressed in an all white tuxedo with a red rose boutonniere. His attendants were Jamie Hollier, best man and ushers Wade Hawksworth, Bill Thow and Steve Gudo, all dressed in black tuxedos.

A reception followed at the Holyrood House. Master of ceremonies was the bride's brother Rob Mawdsley. A beautiful and touching toast was given to the bride by Mr. Bob Stuckert, a long time friend of the family. A beautiful grace was given by Mr. Garnet (Scotty) Stewart. The wedding cake was made by the groom's mother and decorated by Faye.

Out of town guests were from Calgary, Port Alberni, Vancouver, Merritt, Prince George and Cortez Island.

After a two week honeymoon in California and Mexico, Mr. and Mrs. Hawksworth are now residing in Victoria.

♥♥♥

Hitchcox — West

Mr. and Mrs. Ernest B. West, 3135 Cook St. announce with pleasure the marriage of their only daughter, Brenda Lorraine to Mr. William John (Bill) Hitchcox, son of Mr. and Mrs. M. J. Hitchcox, 217 Michigan St.

The wedding took place on March 8, 1980 in St. Aidan's United Church, with Rev. Rae Allen officiating.

Bride's attendants were Miss Janet Lorimer, Mrs. Marlene Hitchcox, Mrs. Brenda West, and Miss Angela Collins. Grooms attendants were Mr. Alan Hitchcox, Mr. Cliff Hitchcox and Mr. Dave West.

A reception followed at the Hampton Sr. Citizens Hall.

♥♥♥

Hawkins — Fraser

Mr. and Mrs. Alan Fraser of Victoria announce with pleasure the marriage of their only daughter, Laura Jean to Mr. John Joseph Hawkins, son of Mr. and Mrs. Keith Hawkins of Victoria.

The wedding took place on March 22, 1980 at 1:30 p.m. in the Cadboro Bay United Church Reverend John Davidson of Cadboro Bay United Church and Father Harold Heard of Sacred Heart Church officiated. A reception followed at Laurel Point Inn. Mr. and Mrs. Hawkins will reside in Vancouver.

♥♥♥

Anniversaries

Jacobsen — 50th

Olaf and Gudron Jacobsen recently celebrated their Golden Wedding anniversary on February 5, 1980. They wre married in Edmonton, February 5, 1930.

A family dinner was held on March 2nd at the Latch in Sidney to mark the occasion. Attending were Don Jacobson, Victoria, Ole and Delia Jacobson and Olito, Victoria, Albert and Betty Jacobson and family, Vancouver, and Geo. and Karen Payne and family, Victoria.

♥♥♥

Burkinshaw — 50th

Edgar and Evelyn (Easton) Burkinshaw will celebrate their Golden Wedding Anniversary on Saturday, March 29. They were married at Oaklands Gospel Hall by Mr. Hopkins.

To celebrate this occasion there will be an Open House at the home of their daughter and son-in-law, Muriel and John Stewart, 168 Beechwood Ave., Victoria, B.C.

The Open House will be on Saturday, March 29 from 2-5 and 7-9 and will be co-hosted by sons Kenneth, his wife Elaine of Hope, B.C. and Bryan, his wife Sylvia of Victoria.

All friends of Edgar and Evelyn are invited to join us to share in this occasion. Good wishes only please.

Rates for publication of Wedding, Engagements and Anniversary notices with or without pictures, available on request from the Advertising Department. (Special forms to assist you in writing copy also available.) Copy for weekend editions should be in the Victoria Press office no later than 5 p.m. the Wednesday prior to publication date.

BUSINESS OFFICE OPEN
8:30 a.m. to 5:30 p.m., Monday to Friday
(Closed Saturday and Sunday)

VICTORIA'S DAILY

Classified

INDEX

VITAL STATISTICS
1 Births
8 Miscellaneous Cards of Thanks
308 Deceased Cards of Thanks
305 Deaths and Funerals
312 Florists
310 Funeral Directors
309 In Memoriam
313 Miscellaneous
311 Monuments

NOTICES
14 Announcements
16 Catering, Banquets and Reception Rooms
15 Coming Events and Meetings
20 Lost and Found
18 Places to Visit

EMPLOYMENT
28 Employment Service
21 Help Wanted — General
22 Office Help
26 Part Time — Temporary Help
24 Sales Persons and Agents
30 Situations Wanted
23 Skilled Trades
25 Teachers

BUSINESS SERVICES
36 Services Directory

PERSONAL SERVICES
33 Bands, Musicians and Orchestras
40 Business Personals
43 Dancing
42 Education
41 Legal Services
71 Music Teachers
39 Personals
34 Pre-Recorded Music
32 Trade Schools
38 Travel

MERCHANDISING
83 Aircraft
117 Antiques and Arts
78 Bicycles
80 Boats and Marine
65 Building Supplies
93 Cameras, Supplies and Photo Finishing
127 Chicks, Poultry, Hatching Eggs, Supplies
101 Children's Miscellaneous
116 Coins and Stamps
135 Farm Implements
60 Fuel
97 Furniture
105 Garage Sales
120 Garden Supplies
99 Groceries & Meats and Produce
95 Heating & Fireplaces
130 Heavy Equipment and Machinery
128 Livestock, Supplies and Events
96 Major Appliances
100 Miscellaneous for Sale
103 Miscellaneous Wanted
109 Miscellaneous to Rent
77 Motorcycles
70 Musical Instruments
125 Pets and Supplies
92 Sporting Goods
81 Sailboats
94 Store and Office Furniture and Equipment
115 Swaps
63 Timber
98 T.V., Stereo, Radio Sales and Service
119 Wanted to Rent, Miscellaneous

AUTOMOTIVE
155 Automobile Financing and Insurance
164 Auto Body and Painting
168 Campers, Trailers and Motor Homes
166 Cars and Trucks Wanted
150 Cars for Sale
148 Lease Vehicles
149 New Car Directory
160 Parts, Accessories and Service
151 Sports, Import Cars
158 Tires
154 Trucks, Buses and Vans
156 U-Drive and Auto Washing

ACCOMMODATION
185 Convalescent and Rest Homes
175 Hotels
178 Summer Homes, Cottages and Resorts
181 Tourist Accommodation

RENTAL
201 Apartments to Rent, Furnished
200 Apartments to Rent, Unfurnished
203 Apartments Wanted
206 Duplexes to Rent
207 Duplexes Wanted to Rent
202 Furniture to Rent
215 Halls, Warehouses, Stores and Offices to Rent
197 Housekeeping Rooms to Rent
199 Housekeeping Rooms Wanted
211 Houses to Rent, Furnished
210 Houses to Rent, Unfurnished
212 Houses Wanted to Rent
205 Rental Agencies
190 Room and Board
191 Room and Board Wanted
193 Rooms to Rent
194 Rooms Wanted
204 Shared Accommodations

FINANCIAL
155 Automobile Financing and Insurance
233 Mortgage Loans and Insurance
234 Mortgages for Sale
230 Personal Loans and Insurance
235 Wanted to Borrow

REAL ESTATE
280 Acreage for Sale and Wanted
240 Business Opportunities
241 Business Opportunities Wanted
247 Commercial or Industrial Properties
258 Condominiums
253 Country Homes and Properties
270 Exchange Real Estate
290 Farms for Sale and Wanted
263 Garages for Sale, Rent, Wanted
293 Gulf Island Properties
250 Houses for Sale
265 Houses Wanted to Buy
295 Listings Cancelled
268 Listings Wanted
271 Lots for Sale
294 Mainland and Out-of-Province Properties
169 Mobile Homes and Parks
273 Property for Sale
274 Property Wanted
244 Revenue Property
245 Revenue Properties Wanted
259 Townhouses
285 Up-Island Properties
256 Waterfront Properties

386-2121

Monday through Friday, 8 a.m.-6 p.m. Saturday, 8 -5:30 p.m.

CLASSIFIED ADVERTISING RATES

All rates quoted are for insertion in both The Daily Colonist and Victoria Times.

SPECIAL PRIVATE PARTY WORD RATES
10 word minimum
1 or 2 days 15c per word per day
3 to 5 consecutive days 12c per word per day
6 consecutive days or more 10c per word per day

Real estate, mobile home, rental, clubs, organizations and business advertising does not qualify for these rates.

GENERAL WORD RATES
10 word minimum
1 or 2 days 19.75c per word per day
3 to 5 consecutive days 16.00c per word per day
6 or more consecutive days 13.75c per word per day

SEMI-DISPLAY LOCAL RATES
Any advertisement which varies from 6 pt. regular classified style shall be considered semi-display.
14 agate lines per column inch.
1 or 2 days 71.50c per agate line per day
3 to 5 consecutive days 64.50c per agate line per day
6 or more consecutive days 57.25c per agate line per day

Contract rates for local businesses available on request.

NATIONAL AND OUT OF PROVINCE RATE
Regular Classified 22¢ per word.
Semi-Display 85¢ per agate line.
14 agate lines per column inch.

BIRTH NOTICES
Up to 30 words $4.00
Each additional word 15c

DEATH NOTICES, MEMORIAL NOTICES AND CARDS OF THANKS
61.50c per count line per day
3 consecutive days 53.25c per count line per day

PRIVATE BOX NUMBERS $3.50
Private Victoria Press box numbers are for use only in conjunction with advertising published in the Victoria Times and The Daily Colonist.

VICTORIA OFFICE
2621 DOUGLAS ST. V8W 2N4
Classified counter service, 8:30 a.m. to 5:30 p.m., Mon. to Fri. Closed Saturday.

DUNCAN OFFICE
Advertising, Circulation, Editorial and General Information,
746-6181
109 Ingram St. V9L 1N8

TERMS OF PUBLICATION

F.P. Newspapers Limited shall not be liable for non-insertion of any advertisement beyond the amount paid for such advertisement.

In the event of error occuring the liability of F.P. Newspapers Limited shall not exceed the charge for the space actually occupied by the item in question.

All claims of error in publication shall be made within 12 hours thereafter and if not made shall not be considered. No claim will be allowed for more than one incorrect insertion nor for errors not affecting the value of advertisement.

All estimates of cost are approximate. Advertisers will be charged with space actually used.

All advertising copy will be subject to the approval of the Victoria Press, who reserve the right in its sole discretion to classify, reject or insert copy furnished.

All advertisements must comply with the British Columbia Human Rights Act. This act states no advertisement may state or imply a preference, limitation or specification on the basis of an applicant's race, religion, colour, marital status, ancestry, place of origin, age; or sex (unless the matter relates to the maintenance of public decency AND prior approval has been obtained through the Human Rights Branch).

While every endeavor will be made to forward replies to box numbers to the advertiser as soon as possible, we accept no liability in respect of loss or damage alleged to arise through either failure or delay in forwarding such replies, however caused, whether by negligence or otherwise.

NOTICE OF COPYRIGHT

Full complete and sole copyright in any advertisement produced by F.P. Newspapers Limited is vested in and belongs to F.P. Newspapers Limited, provided, however, that copyright IN THAT PART AND THAT PART ONLY of any such advertisement consisting of illustrations, borders, signatures or similar components which is, or are, supplied to Victoria Press by the advertiser in the form of reproduction proofs, veloxs, etc., and incorporated in said advertisement shall remain in and belong to the advertiser.

CIRCULATION INFORMATION

The Daily Colonist 383-4111 Victoria Times 382-3131
Wherever carrier service is maintained, $4.00 per month.
By mail — Vancouver Island and Gulf Islands, $7.00 per month, $20.00 per 3 months, $40.00 per 6 months, $80.00 per year. Rest of Canada, $8.00 per month, $22.50 per 3 months, $45.00 per 6 months, $90.00 per year.
Outside Canada, $20.00 per month, $240 per year.
BY MAIL
Saturday Times Only Sunday Colonist Only
Canada 60 cents per copy, $30.00 per year. Outside Canada, $1.10 per copy, $55.00 per year.
The Daily Colonist Second Class mail registration No. 0516.
Victoria Times Second Class mail registration No. 0625.

ISLAND REPRESENTATIVES
Duncan, Chemainus — Mr. HILTON HOLT 746-6181
Nanaimo 758-9633 Lake Cowichan 749-6206
Port Alberni — Mr. Fred Suhr 723-8312

1 BIRTHS

DHILLON — Born to Sande and Dale March 12, 1980, a girl, Mejanie Rae, 8 lbs. 2 ozs. Special thanks for the great care at Victoria General Hospital. Also to daddy for being there! (Insured.)

DOUGLAS — Born to Reg and Barbara, a beautiful infant son, Andrew, 8 lbs. 10 ozs., on March 16, 1980. Thanks to Drs. Leal, Prevost and staff at Victoria General Hospital.

HART — Born to Wayne and Valerie, a boy, Nicholas Harvey, 8lbs. 15ozs, on March 12/1980. Thanks to Dr. Rimmer and staff at Victoria General Hospital. Insured.

HOUSTON - James and Colleen wish to announce the birth of their daughter, Shannon Margaret, 8 lbs. 4oz. on 17th March, a sister for Russell. Thanks to Drs. McCaw and Colwill and maternity staff at Jubilee Hospital.

LIVINGSTON — Bob and Ann are pleased to announce the arrival of Melanie Dawn at 5:26 a.m., March 10, 1980. A sister for Christopher and Jason. Proud grandparents, Mr. and Mrs. W. J. Bassett and Mrs. J. Grenier. Special thanks to Dr. J. P. White and maternity staff at Victoria General.

LOCK — Born to Dave and Taffy (nee Earle), on March 17, 1980, at Victoria General Hospital, a beautiful baby girl, Jenna Lauren, 7 lb. 6 oz. Many thanks to Dr. Forde and Dr. Prevost and wonderful maternity staff at Victoria General.

McCALL — Stacey and her proud parents, David and Debbie, are pleased to announce the arrival of an 8 lb. 11 oz. boy, Trevor Graham, on March 19, 1980. A grandson for Graham and Marshie McCall, and Eric and Sue Gill. Thanks to the medical team at the Jubilee Hospital.

TIMMER - Co and Diane are proud to announce the arrival of Craig Jonathon, 8 lbs. 11 ozs., a brother for Kristen. Born March 18 at Victoria General.

14 ANNOUNCEMENTS

14TH ANNUAL
DOGWOOD BALL
Saturday 29th March
Victoria Edelweiss Club
B.C. BALLROOM DANCING CHAMPIONSHIPS
RAY ELLIS DANCE STUDIO
383-4040 384-9002

CENTRAL SAANICH BABE RUTH REGISTRATION
Brentwood Scout Hall in Brentwood Village
Saturday 22 10-12pm
Sunday 23 11-2pm

MONTESSORI OPEN HOUSE Demonstrations of materials and methods. Also registration for new, centrally located Elementary and Pre—school March 24, 7:30—10 at Upland Elementary. 642-4206, 592-0835, 382-1853.

Dr. DONALD R. HORTON, Ste 330, 1105 Pandora Ave., is pleased to announce he will be joined in Family Practice at the above address by DR. JOHN J. McLEAN effective Tuesday, April 1st, 1980.

ATTENTION: FISHERMAN and Fisher ladies. Please search your attic's, basements, rumpus rooms. Missing perpetual trophy's. Esquimalt Anglers, 384-9691. Will be happy to pick-up.

15 COMING EVENTS AND MEETINGS

ESQUIMALT LEGION
BINGO
622 Admirals Rd.
SUNDAY
Early Bird 1 p.m.
5 cards — $1
Regular Games 1:30
6 cards — $2
Extra Games
5 cards — $1
No Games Less Than $25
Free Transportation To Town

DOLPHIN FOOTBALL BINGO
EVERY SUNDAY
Early birds 6:30 pm
Esquimalt Legion
622 Admirals Rd.
FREE BUS TO TOWN

HORNET FOOTBALL BINGO
Saturday March 22
OAP Hall
1600 Government St
Early Bird 6:30pm
Reg. Games 7pm
5 Extra Games

ARCTIC VISION
A DOCUMENTARY FILM MADE BY KCTS9 AND ALISTAIR MACDUFF, DIRECTOR GALLERY OF THE ARCTIC, ON THE ART OF THE ESKIMO, THEIR LAND, THEIR CULTURE. SUNDAY MARCH 23RD, CHANNEL 9, 10PM.

PENINSULA SINGLES CLUB
Dance at McMorran's Seaview Room, 5110 Cordova Bay Road, Friday, March 28. Dress informal, 9-1. All singles, divorced, separated or widowed persons welcome. A floor show, B.C. championship dancers, David and Natalie Ward. Tickets at Hillside Mall. For information and reservations, call 479-7195.

UNITED NATIVE NATIONS BINGO
EVERY [illegible] NIGHT
ESQUIMALT LEGION
EARLY BIRDS 6:45 PM.
Free bus [illegible] after extra games. Every

JUAN DE FUCA LACROSSE
BINGO
EVERY SUNDAY
Langford Legion Station Rd.
EARLY BIRDS 6:45
JUST UNDER
$1000
IN PRIZES LAST WEEK

15 COMING EVENTS AND MEETINGS

ATHLETIC BINGO
EVERY WEDNESDAY
Garth Homer Centre
813 Darwin
Early Birds 6:45 p.m.

COLLECTABLES SHOW & SALE
Sancha Hall Sidney
MARCH 29-30
10 AM - 8 PM.
Door Admission: 50¢
For information phone 656-4523
Sponsored by SANSCHA

PENINSULA SINGLES CLUB
Invites all single, divorced, widowed or separated persons to their Sunday Night Coffee and Dancing Social, 7:30-10pm at New Dimensions Studio, 755 Yates St. Free dance lessons. For information call 382-0333.

FLEA MARKET
Sanscha Hall - Sidney.
Pat Bay Hwy and Beacon Ave.
Every Sunday commencing October 7, 9am-4pm. Items new & used - old & modern. Interest for all. Snack Bar. Admission: 25¢. Reservations: 656-3082.

SWAP AND SHOP
Jacklin Centre (Langford) indoor/outdoor swap meet. Every Saturday and Sunday 9:30-3:30. Large table supplied. Outdoor space now available. Phone 478-4696 for reservations. 3108 Jacklin Rd. Langford.

SWAPPE AND SHOPPE
521 CRAIGFLOWER RD
SUNDAYS 10am-4pm
Call 388-6120 weekdays 9am-3pm
Sat. 10am-12pm.

LESBIAN INFORMATION and social night every 2nd Thursday, 7:30-9:30pm. 106 Superior Street, March 27th and April 10th. Sponsored by Flag, Box 237, Station E, Victoria.

SWAP AND SHOP
Blanshard Community Centre, 901 Kings Rd. Every Sat. 10-4pm. Great bargains, new items and old. Sellers wanted. 388-7696, 387-5506

FIRST VICTORIA COUNTRY and Western Jamboree and Dance, White Eagle Hall, 90 Dock St. Crossroads Band, March 21st. 9-1am. $5 per person. Reservations, 382-5741.

SINGLES SCENE CLUB Dance, Saturday March 22. Open to the public. White Eagle Hall. Tickets available Hillside Mall. Sorry, no sales at the door. 384-5683, 382-6020, 479-6050.

FOR AN ANNIVERSARY OR birthday, treat your wife or family to an exciting air travel viewing our beautiful Island, Gulf Islands, etc. For as low as $10 per person. 388-5757

RUMMAGE SALE WILL BE held at Garden City United Church, 4054 Carey Rd., Saturday, March 22nd, from 10 'til noon. Refreshments available.

MOUNT PREVOST MOTORCYcle Club C.M.A. sanctioned moto cross, Sunday 9:30, Lake Cowichan Road, follow signs from highway.

COLUMBIAN OLD TIME dance every Sat. 9-12, Centennial Church Hall, David St. Refreshments. 477-4829.

SYMPHONY BOUTIQUE spring clearance half price sale, March 25-29, 10 am to 4 pm. 631 Superior Street.

GRACE MACINNIS NDP CLUB Rummage Sale, 10 a.m. Sat., March 22, 1018 Blanshard St.

20 LOST and FOUND

PLEASE SEND OUR BABY home. If you know anything about our lost cat, please help us find him - long haired male, black with white on chest. We miss him desperately. Reward. 382-3859.

LOST: 8 MONTH OLD GERman Shepherd X. Black with white markings. Wearing red collar, silver studs. Answer to "Danno". Stanley-Begbie area. Reward. 595-0424 after 5pm.

FOUND - ROYAL Oak/Beaver Lake area, male Pekinese, sable colored, old, cataract in eye, very gentle. 479-6959.

LOST-METCHOSIN/ROCKY Point area, small brown terrier, collar with name and address, "Amy". Reward. Call Sheila at work 382-3171, home 479-5736.

LOST: ST. BERNARD/MALAmute cross. Brown with black markings. Female. Lansdowne/Camosun area. 598-5030, 727-2449.

FOUND: FULL GROWN PART Persian female cat, grey and white with grey spot on nose. Tillicum-Carey Rd. area. 479-4478.

LOST: ORANGE 19" BRC SEMI pro 10 speed on March 21. Reward for return or information of where abouts. 381-5368 or 386-8721

LOST: CREAM COLOURED furry male cat, Langford area, blue collar with bell, reward. 478-9851 Frank or Pam.

REWARD
For glasses lost either Beacon Hill or Fishermans Wharf Park. Dark round frames. 595-5539

LOST: ELIMINATOR HIGHrise boys bicycle, black with silver frame, registration #80804405. 479-0614

FOUND: 2 MALAMUT OR ELK Hound crosses, male, female, handsome, clean, young dogs. Available for adoption. 478-2714.

LOST: SUNDAY, METCHOSIN School grounds, Timex Marathon digital watch, Birthday present. Please return. 478-1853

LOST: ORANGE TABBY CAT, white chest, Arbutus-Haro area. Very friendly; likes cars. 721-3619.

LOST-SMALL GRAY CAT NEUtered male. We miss Howie very much. $25 reward on his return. 592-7823.

FOUND-PAIR OF LEATHER gloves at bus stop on Cook St. Leave a message at 592-0927 for Orlea.

FOUND: IN PARKING LOT near Memorial Arena Wednesday night an indian sweater. 384-6945

FOUND: BLACK CAT WITH ½ tail in downtown parking lot, approx. 6 months old. 382-6969 mornings.

LOST-AMBER BRACELET, Vicinity St. Ann's/Executive House. 595-7808.

FOUND: 3 MONTH OLD black lab male, Mayfair Shopping Centre area. 652-1974.

FOUND: BLINKENSOP AREA young, black Poodle cross. White strip down chest. 477-3100,

LOST: RED AND WHITE CAnary. Hillside area by S.J Willis School. Reward. 385-3109.

LOST: CEDAR HILL GOLF Course man's purple Sekine 10-speed. 382-1368.

FOUND: MALE BLACK puppy, 3 months old, Woodwards area. 652-1974.

FOUND: LADIES WATCH, Monday on Douglas. Claim by identifing. 477-6082.

FOUND: SET OF KEYS, DALlas Road-Beacon Hill Park area. 383-6642.

LOST: THURSDAY EVENING mans large gold wedding ring. Reward. 384-0936

LOST: ONE LADIES BROWN wallet, ID enclosed. If found, please call 381-5297, after 5:30.

FOUND: LARGE BLACK AND grey poodle mix, fell out of red truck, Fairfield area. 598-9490.

FOUND: MAN'S BROWN ATtache case. Shelbourne area. Call 595-2474.

20 LOST and FOUND

FOUND-7 KEYS ON RING IN Windsor Park, claim by identification. 598-9948.

FOUND: YOUNG DOBERMAN at Causeway. 477-1921.

FOUND: GOLD WRISTwatch. 592-6125.

21 HELP WANTED GENERAL

RECREATION: OAK BAY
Team work is the goal behind the delivery of leisure services in the attractive Community of Oak Bay, and to this end we invite outstanding people to apply for the position of:

FOOD SERVICES PROGRAMMER

The successful applicant will be required to assist the Co-ordinator in the day and evening operation of the Concession and Social Lounge.

RESPONSIBILITIES:
—to assist in the supervising, training and evaluation of part-time staff in both the Concession and Social Lounge.
—to act as a "working bar manager" several evenings per week responsible for the evening Social Lounge operation including: supervision of staff, serving of liquor and sundry items from the bar, general cleanliness and creating a warm, comfortable environment in the Social Lounge.
—to be responsible for daily inventories and the ordering of all bar supplies for the Social Lounge.
—to entertain and organize various daily programs in the Social Lounge (entertainment, displays, etc.)

TRAINING QUALIFICATIONS:
—graduation from a two year college program with special emphasis on recreation or practical experience in the operation of a bar.
—to have a working knowledge of the operation of a bar and bar equipment, liquor and food inventory, costing and control.

HOURS OF WORK: Evenings.

SALARY RANGE:
$1,232-$1,484/month.

Applications will be accepted until 4:00 p.m. Wednesday, March 26th by:

Linda Howard
Personnel
Recreation: Oak Bay
1975 Bee Street
Victoria, B.C.
V8R 5E6

ROYAL ALEXANDRA HOSPITAL DEPARTMENT OF RADIOLOGICAL SCIENCES requires the following:

ULTRASOUND INSTRUCTOR COORDINATOR

Hospital based Diagnostic Sonographer training program (one year duration), commencing September, 1980, requires a Registered Diagnostic Medical Sonographer for the position of Instructor/Coordinator.

Position involves responsibility for setting up the entire program, as well as for lecture and clinical instruction.

A comprehensive range of instructional materials will be available; the program initially will include obstetric/gynecological, cardiac and abdominal specialities.

All Ultrasound areas have been newly renovated and equipped.

Salary commensurate with experience.

DIAGNOSTIC SONOGRAPHER

Diagnostic Sonographers are also required for the Division of Ultrasound. The applicant needs to be competent in all diagnostic ultrasound investigative procedures.

Salary and working conditions will be in accordance with Alberta Health Sciences Association agreement. Salary to be commensurate with training and experience.

Please submit complete written resume with qualifications, experience and any special training to:

Personnel Services
Royal Alexandra Hospital
10240 Kingsway
Edmonton, Alberta
T5H 3V9

Province of BRITISH COLUMBIA

STAFF TRAINING CO-ORDINATOR
Competition H80-770-01
$1,718

The Ministry of Human Resources, VICTORIA has an auxiliary vacancy for approximately eight months. Under the direction of the Manager of Staff Training Division to provide consultation to Program Managers in adult education an organizational change. Duties include assisting Program Managers in the development of performance-based training plans and the identification of individual, group and organizational training and development needs; designing training programs to meet identified needs; identifying and recruiting appropriate training resources; and evaluating and assessing the effectiveness of training and development needs; designing training programs to meet identified needs; identifying and recruiting appropriate training resources; and evaluating and assessing the effectiveness of training and development programs. Graduate degree in adult education or an equivalent combination of education and training; experience in designing training programs and consultative experience; experience in organizations co-ordinating internal training programs; familiarity with training in government; and an understanding of organizational learning would be desirable. Administrative skills and the capacity to work collaboratively with others are essential.
Canadian citizens are given preference.
Obtain applications from the Public Service Commission, 544 Michigan Street, VICTORIA, V8V 1S3 and return IMMEDIATELY.

BANQUET MANAGER MANAGERESS
Position open for experienced person to direct banquet and room service departments of major Victoria Hotel. Must be fully [illegible] and supervising large staffs with assistance of several supervisors. Will be responsible to the Food and Beverage Manager while maintaining good liason with all departments. Applications by mail only to Food and Beverage Manager, The Empress, 721 Government St. Victoria, V8W 1W5. Interviews will be arranged in Victoria and Vancouver. No phone calls please.

21 HELP WANTED GENERAL

VICTORIA PUBLIC SAVINGS Credit Union

TELLER
Victoria Public Savings Credit union has an immediate opening for a personable and experienced teller. This person will be required Monday thru Friday, and the occasional Saturday. On line experience with a bank or credit union required. Salary commensurate with experience. We offer an excellent working enviroment and a progressive salary and benefit program. Please forward hand written resume to: Manager, Victoria Public Savings Credit Union, 710 Broughton St., Victoria. V8W 1E1.

ACCOUNTING CLERK
An opening is also available in the head office accounting department for a part time accounting person. This position will require a variety of job skills, including; aptitude and ability to operate various office machines; some typing; and accuracy with figures. Preference will be given to applicants having recent credit union, trust company or bank experience. Please submit application in own writing with resume to: J. Engele, Accounting Manager, Victoria Public Savings Credit Union, 547 Michigan, V8V 1S5.

SHAUGHNESSY HOSPITAL DEPARTMENT OF REHABILITATION MEDICINE
Physiotherapists
This major teaching hospital in central Vancouver, B.C. has a number of immediate vacancies, both temporary and full time, for experienced physiotherapists to work on a rotational basis through different departments.
Essential qualifications include a Baccalaureate Degree in Rehabilitation Medicine from an approved university or school of physiotherapy or equivalent; a minimum of two years experience, good interpersonal skills, initiative, maturity, and ability to function within an interprofessional treatment team. Salary and benefits according to H.S.A. Collective Agreement.
Please apply in person or in writing to:
Janet Prins
Employee Relations
SHAUGHNESSY HOSPITAL
4500 Oak Street
Vancouver, B.C.
V6H 3N1
876-6767, Local 375

BOYS - GIRLS!
MARCH BREAK
Is Almost Here-
The time to start your own profitable Colonist route to begin saving for summer fun.
Various-sized routes available soon. Monthly profits from $70-$130. In some areas, two routes can be combined for profits of $200 plus. For extra effort, trips, prizes and more money can also be earned.
Check the following areas to see if you live nearby:
1. Rockland-Terrace
2. Chamberlain-Brighton
3. Windsor-Victoria
4. Richmond-Warren Gardens
5. Rockland-St. Charles
6. Roslyn-Brighton
7. Crescent-Lorne
8. Haultain-Rosebury
9. Pembroke-Belmont
10. Richmond-Carnarvon
11. Grant-Stanley
Call and leave your name and phone number for Mr. E. Ring, 383-4111, who will call you back with details.

THE CORPORATION OF THE VILLAGE OF UCLUELET
Experienced Maintenance Man
This expanding Community of 1475 requires the services of a fully experienced maintenance man.
The successful applicant will be a self starter, thoroughly conversant with the installation and maintenance of water distribution systems, gravity sewer systems and related appurtenances. The applicant will also be experienced in the operation and maintenance of mobile equipment.
This position has an excellent future, as it will lead to the position of foreman and thence to Work's Superintendent. Wages and benefits are first rate and will be discussed at time of interview.
If you can qualify for this position, please send complete resume with references to the undersigned not later than March 28, 1980.
J. F. M. Henderson
Clerk/Administrator
P.O. Box 9
Ucluelet, B.C.
V0R 3A0

RESORT CHEF
THE COMPANY
April Point Resort located on Quadra Island near Campbell River requires an experienced chef for the period May 15, 1980 to October 31, 1980. Own accommodation and transportation must be provided.
THE JOB
To take complete charge of a modern kitchen including menu planning, hiring and supervision of kitchen staff, purchasing.
THE PERSON
Must be experienced in running a kitchen, cost control, with menu emphasis on preparation of local sea foods.
Reply in writing only stating age, present position, previous experience and training, references and expected salary to:
April Point Resort,
P.O. Box 1,
Campbell River, B.C.
Attention: Mr. Eric Peterson
Interviews will be arranged on Quadra Island.

BAND ADMINISTRATOR TO work under the direction of the Cowichan Band Council. Will be responsible for organizing, planning, coordinating and directing the operations and activities of the band in accordance with council policies and regulations. Must have at least Grade 12 or equivalent with practical experience in administration. A working knowledge of functions and operations of band activities. Ability to exercise sound judgement in administrative technical policy and management matters. Ability to plan, assign, review and direct the work of a moderately sized staff and provide high degree of leadership. Demonstrated ability to deal effectively with people at all levels. Salary $18,000 D.O.E. Submit in writing with resume to Cowichan Band Council, PO Box 880, Duncan, BC. V9L 3Y2. Deadline for applications in midnight March 24, 1980.

SCOTIA BANK VICTORIA, B.C.
Has several attractive openings in challenging Consumer Lending positions leading to broad future, advancement opportunities in branch management.
Related experience is an asset but not essential.
Salary commensurate with experience.
Must be able to relocate.
Submit your resume in writing to Mr. B. A. Stewart
Assistant Manager
Bank of Nova Scotia
P.O. Box 1087
Victoria, B.C.
V8W 2T2

Bankruptcy Assistant
Victoria
We have an opening in our insolvency department for someone to administer bankruptcy estate. Some experience in this area preferably. Please apply in writing to:
Thorne Riddell Inc.,
#305-645 Fort Street,
Victoria, British Columbia.
V8W 1G2.

21 HELP WANTED GENERAL

SHAUGHNESSY HOSPITAL LABORATORY MEDICAL
TECHNOLOGIST II (NIGHTS)
An immediate vacancy is available for an experienced Medical Technologist to be responsible for a permanent night shift in the Hematology, Blood Bank, Chemistry and Microbiology sections; to perform technical functions of obtaining and preparing specimens for routine analysis; and to perform various routine and specialized procedures for these sections.
Essential qualifications include current registration with the C.S.L.T.; recent experience in Hematology, Blood Bank and Chemistry; ability to work under minimal supervision; neatness and accuracy in reporting and recording results.
Please apply in person or in writing to:
Janet Prins,
Employee Relations,
SHAUGHNESSY HOSPITAL,
4500 Oak Street,
Vancouver, B.C.
V6H 3N1
Casual holiday relief in Biochemistry is available also. This will commence in April and continue through May, but not June, July or August.

JOURNEYMEN MACHINISTS with jobbing shop experience. Union shop, apply Nahaimo Foundry and Engineer Works, 100 Comox Rd., 112-754-7741 Ask for Dave or Steve.

MODELS, AUDITIONS ARE being held for Spring-Summer season in fashion field on Sunday, March 23. Phone first for appointment 388-4440. Concept Agencies.

EXPERIENCED DININGroom help. Mature person preferred, for night shift only. Apply in person after 4:30pm at The Peacock Restaurant. No phone calls please.

MATURE PERSON NEEDED, mornings, Monday to Friday, in small care home. Phone between 10am and 11am, 1:30pm-2:30pm, 6:30pm-7:30pm only, 383-5840.

EXPERIENCED SERVICE station attendant for evenings and weekends. Full time from June-September. Send age and experience to Victoria Press Box 198.

EXPERIENCED SILK AND wool presser, full or part-time. If interested phone 595-8912 for appointment between 11am-5pm. Ask for Mrs. McNaughton-Jubilee Martinizing.

JANITORIAL
Help wanted for Victoria area. Experienced only. Please apply to Victoria Press Box 70.

VOLUNTEERS NEEDED TO spend time with a handicapped person. No previous experience necessary. We will train—Citizen Advocacy, 385-7121.

MATURE INDIVIDUAL REquired to train as Kree electrologist. 3 weeks training in New York given. Call Ms. Craig, 595-9111, L. 216 for interview.

LOVING DAYCARE FOR boys, 8 months and 3 yrs. 6 weeks, afternoons. Esquimalt area. Government registered or willing to. 385-9530.

NEEDED! EASY GOING RESponsible babysitter, days Monday-Friday. Blanshard-Bay area or Camosun College-Carey Rd area. 388-9570.

WANTED
Mature, reliable waitress/waiter for various shifts, only experienced need apply. 818 Douglas St.

MAILERS WANTED, EARN extra money at home, no experience necessary. For details send stamped addressed envelope to: J. Wood, 711 Johnson St.

WANTED RELIABLE MAture babysitter for occasional evenings and some Saturday afternoons, Bay-Haultain area. After 5pm, 595-8597.

WANTED A RESPONSIBLE, loving person to care for 13 month old, 6 year old. Tuesday-Friday, 9-5. My home. 383-2062 after 6.

VICTORIA HEALTH CLUB REquires female instructor for womens exercise floor. Apply in person only, 733 Johnston St. 10am - 5pm.

FULL-TIME WAITress/waiter wanted, Colwood area. Only experienced persons need apply. 478-8331, office hours.

MATURE SITTER REQUIRED for two children, three years and six months, my home, Tuesday-Friday, 7:30-4:30, McKenzie/Blenkinsop area. 477-7578.

HOUSEKEEPER TO CARE for 2 small boys, do light housekeeping chores, hours 8-5:30, remuneration to be mutually agreed upon. 598-6331.

LIVE-IN ATTENDANT NEEDed, 5 day week, 3 physically handicapped adults. Must be friendly and reliable. Start immediately. 388-6878.

EXPERIENCED STOCK ROOM MANAGER
For Department store. Reply in writing to Victoria Press Box 235 giving resume of experience.

DENTAL HYGENIST REquired for busy Nanaimo office. Excellent opportunity for bright person. Reply Victoria Press Box 238.

FULL AND PART TIME STAFF required for new take-out restaurant. Between 3-4:30 Monday at 3450 Tillicum Road (Burnside Plaza). Mister B Restaurants.

MOTEL
Couple required to manage medium sized motel. Please send resume to Victoria Press Box 241.

EXPERIENCED HAIRSTYlists, local with followings, high commission with benefits. 595-4711, after 6pm 383-1096.

EXPERIENCED BAKERY and delicatessen personnel wanted for Duncan. Send resume Victoria Press Box 179.

MOTHERLESS HOME REquires reliable live-in homemaker and babysitter for 2 children aged 7 and 9. 382-3278.

EXPERIENCED HAIRDRESSer needed, full time or part time, for beauty salon in Oak Bay. 598-2922, evenings 592-7908.

RESPONSIBLE PERSONS REquired for residential cleaning service. Good wages, part of full time. Car preferred. 381-2221

COCKTAIL PERSON REquired. Apply in person Monday, March 24th. 2-4 pm. 310 Gorge Rd. East.

NANNY WANTED 3 FULL days per week for 9 month old and 2 school aged girls. Fairfield area. 383-6873.

WANTED CHAMBERMAIDS. Apply to 1140 Government St., Sunday afternoon March 23rd between 12-2.

MATURE LIVE-IN HOUSEkeeper for 1 Lady in city. Close to bus. Phone 598-7160 or 656-1264.

DINING ROOM COOK FOR Central Saanich restaurant. Call 652-2413 afternoons.

DAYTIME BABYSITTER, 8-5, must be able to drive. Light housekeeping. 385-6013.

MATURE WOMAN FOR [illegible] Weekends. With cooking [illegible] 382-3342.

EXPERIENCED HAIRDRESSer, full or part time. Phone after 6pm. 386-3735 or 383-1824.

EXPERIENCED TAXI DRIVers, day shift, new car, top company. After 5pm, 595-0171.

BABYSITTER WANTED FOR 1 year old boy in Cordova Bay. 658-8598.

21 HELP WANTED GENERAL

DAY CARE HOME NEEDED
Day Care Home needed in Rockheights School area. Timmy is attending kindergarten and requires extra attention and supervision when not in school. Preferably there will be older children in the home. Day Care mother would maintain close contact with Timmy's teacher and school counsellor.
For further information please call Joyce Nerman, Day Care, Ministry of Human Resources, 386-6174.

VICTORIA FARM REQUIRES experienced couple, full time job feeding beef cattle, gardening and handyman work for 1 person and approx. 2 days per week for the other person doing housekeeping and cooking. Good 1 bedroom living quarters with utilities, furnished, for $250 per month rent. Salary $1100 per month. Good recent references required. Suitable for semi retired couple. Apply 205-3400 Douglas St, Victoria, B.C. 382-4274.

WOMEN'S
Residence Don required. Self contained suite available rent free in exchange for night supervision. Must be eligible to live in women's residence. Required to be available for emergencies and telephone answering from 9pm to 8am weeknights and Saturday 5pm to 8am Monday. Commencing approx. April 15th. Applications at front desk Victoria YM-YWCA, 880 Courtney St.

DUNCAN
REQUIRED
BUILDING MANAGERS
Husband and wife team required for a 53 ste. apartment block. Experience required, $700 per month plus a 2-bdrm apartment. Please contact: Mrs. Joan Brown, J. H. Whittome and Co., Limited, 68 Station Street, Duncan, B.C. 746-6161.

EUROPEAN SPA
Instructor wanted for mens department, full-time, fitness oriented, slim, enthusiastic, must like to work with people. Salesperson needed for full-time position, experienced preferred, fitness oriented, must be slim, enthusiastic and like to work with people, salary and commission. For personal interview, come to 1570 Hillside between 11am-2pm Tuesdays.

ADULTS
An apartment route in James Bay is coming available in April requiring approx 1½ hrs to service and earns $225 per mo. This is done in the morning from 5:00-6:30 leaving the day free for other activities. Call Mr. Dennis Ebner at 383-4111 in the Colonist Circulation Dept.

GULF ISLAND SHEEP AND Cattle Farm needs a couple experienced in lambing, calving and ranch work. Two bedroom trailer with utilities furnished plus $875 per month. Isolated island (no school). Travel by boat. Good permanent position. Reasonable hours. Apply 205-3400 Douglas St., Victoria B.C., 382-4274.

GROUND PERSON-GARDENer for Shawnigan Lake School, duties: to look after flower gardens, playing fields and lawns. Must be able to manage a green house. Permanent position. Please apply in writing with qualifications and salary expected to Shawnigan Lake School, Shawnigan Lake, B.C. Att: Norman Magee.

RETAIL SALES HELP
RECORDS TAPES
Discus Music World, newly located in Mayfair Mall require full time and part time help. Apply in person to Sandy Chapman or David McLaughlin at Discus Music World (beside Shoppers Drug Mart).

PROGRESSIVE SHOP IN Campbell River requires one tire specialist; one alignment/brake specialist; both include duties for sales and service. Full benefits. Phone 286-6907 or send applicatios to 262 McLean Street, Campbell River, B.C. V9W 2M5.

WHAT IS YOUR FUTURE? We are seeking 3-4 aggressive management-type individuals, preferably 35-55 years of age, our business is expanding rapidly but to maintain growth, we need successful goal-oriented persons. Call 477-1483,

21 HELP WANTED GENERAL

DENTAL OFFICE
Positions will be open for 1 certified dental assistant, 1 chairside assistant and 1 receptionist to begin work April 14th, 1980. Resume to Victoria Press Box 187.

WAITRESS AND WAITER, must speak French and English. 383-3234.

WANTED BABYSITTER FOR 2½ yr. old, my home, 1-2 days per week. 478-3178.

FASHION FOCUS REQUIRES stylist with clientele. 385-3641.

22 OFFICE HELP

SCHOOL DISTRICT #63 (SAANICH)
The following clerical vacancies are available within The Saanich School District: clerk I (library aide)-Mount Newton school, 16 hours per week, 10 months per year, effective April 8th, 1980. Salary range 1980: $5.99 per hour to $6.65 per hour.
Clerk II and Clerk III combined, effective April 8th, 1980: Clerk II (clerk-typist)-Mount Newton school, 8 hours per week, 10 months per year. Salary range 1980: $6.32 per hour to $6.95 per hour; and Clerk III (clerk-stenographer), Brentwood Durrance schools, 8 hours per week, 10 months per year. Typing 60wpm, shorthand 80wpm and bookkeeping training our minimum requirements. Salary range 1980: $6.70 per hour to $7.35 per hour.
Application forms for the above positions are available from The School Board Office, 9751-3rd Street, Sidney B.C. Telephone 656-1111. Closing date is 12 o'clock noon, Monday, March 31st, 1980.
R.S. Ingram, Secretary Treasurer, School District #63 (Saanich), P.O. Box 2010, Sidney, B.C. V8L3S4.

EXPERIENCED RECEPTIONIST SECRETARY
ARCHITECTS' OFFICE
Salary to $1200 month depending on experience. Starting date April 14th. Requirements: must show initiative and be a good organizer, able to work independently. Must be intelligent, personable, attractive and have a neat appearance. Duties: typing 60wpm minimum (IBM) Selectric, filing, correspondence and technical literature. Knowledge of accounting procedure an asset. Shorthand unnecessary. General office duties.
Only applicants seeking a challenging position in an exciting environment and who can meet these requirements need apply. Please reply in writing to Victoria Press Box 224 and include resume and references.

ACCOUNTANT
Accountant required immediately for Trust Company. 3-4 years experience in banking or trust accounting essential. Some knowledge in computer will be an asset. Good starting salary. An excellent opportunity for the right applicant.
PRIME PERSONNEL
320-1070 Douglas Street,
385-7012

SCHOOL DISTRICT 61
GREATER VICTORIA
CLERK STENOGRAPHER
Salary $6.40-$6.87 per hour
(1980 rates)
Applicants for this position must have high school graduation and considerable experience in performing stenographic work, including the ability to take and transcribe dictation. Experience in a personnel office would be an asset.
Applications will be accepted at the Personnel Office, 3128 Foul Bay Road, Victoria, up to 4:30pm March 25th, 1980.

OFFICE MANAGER/SECRETARY is required by a newly formed Chartered Accountancy and Management consulting Practice. Duties would include overseeing of office and secretarial staff, office equipment acquisitions, office supplies, time-control systems and Partners appointments. Requires secretarial skills, and knowledge of all office equipment including word processing. A very challenging position with remuneration commensurate with previous experience and actual duties assigned. Reply Victoria Press Box 228.

LEGAL
Bright Junior conveyancing secretary for busy law firm. Approximately 1 year experience required in conveyancing. Good secretarial skills. Salary $950-$1050.
PRIME PERSONNEL
320-1070 Douglas Street,
385-7012

RECEPTIONIST TYPIST required by the James Bay Community Homemakers Service. Good telephone manner and organizational skills essential. Accurate typing, 55 wpm. Person should be comfortable working on own initiative and in contact with an elderly clientelle. Submit your documented resume to the Office Manager, James Bay Community Project, 435 Simcoe Street, V8V 4T4. Applications must be received by 4:30pm on Friday March 28, 1980.

WORD PROCESSOR
Temporary position offered for experienced Word Processor with excellent typing skills, Olivetti 401 background helpful.
PRIME PERSONNEL
320-1070 Douglas Street,
385-7012

CONFIDENTIAL SECRETARY
Full time vacancy for applicant with business course and minimum of 2 years practical experience. Excellent shorthand, typing and dicta-typing skills plus an aptitude for statistics required. Salary $16,010 per annum. Apply to Senior Personnel Officer, Victoria General Hospital, 841 Fairfield Road, Victoria, V8V 3B6.

BOOKKEEPER-SECRETARY
Experienced person required for permanent full time position. Applicant must have ability to deal with the public, previous bookkeeping experience and an accurate typing speed of at least 50 wpm. This is a busy office requiring a self motivated, industrious person. Please apply in writing to P.O. Box 2099, Sidney, B.C. V8L 3S6

RECEPTIONIST WANTED for medical office, 30 hrs per week. Individual must be assertive and well groomed. Applicants with previous medical experience & 50 wpm typing preferred. Send letters of reference with resume to Victoria Press Box 134.

EXPERIENCED DENTAL RECEPTIONIST required for progressive Gordon Head office, excellent working conditions, B.C.C.D.S. salary scale, uniform allowance. Reply giving references and experience to Victoria Press Box 183.

REQUIRED IMMEDIATELY investment clerk, must be well organized, typing at 50 wpm, accurate, some accounting or investment experience desired but not essential. Forward your resume or apply in person Montreal Trust Co., # 100-747 Fort.

PARALEGAL
Required. Experience in corporate/land titles, agency work essential. Send resume to: 2nd Floor-736 Broughton St. Victoria, B.C. V8W 1E1.

DICTAPHONE TYPIST, 60 wpm minimum, shorthand an asset, able to meet with clients, organizational abilities. Forward your resume or apply in person Montreal Trust Co., # 100-747 Fort.

CERTIFIED DENTAL ASSISTant required for progressive Victoira office, excellent working conditions, reply giving references and experience to Victoria Press Box 183

22 OFFICE HELP

Province of BRITISH COLUMBIA

FINANCIAL CLERK
Competition H80: 697-01
$1,247-$1,375
For the Ministry of Environment, VICTORIA to provide clerical support to the Internal Audit and Budget sections by assembling data, preparing internal financial management reports, assisting in auditing and verifying the accuracy of financial reports, consolidating reports, assembling, drafting and indexing all additions to the Policy and Procedures Manual; verifying accuracy of expenditures and advances, records and procedures, assembling and analysing data, assembling and drafting instruction material for budget seminars, indexing and verifying the accuracy of budget submissions. Preferably secondary school graduation or equivalent; five years' experience in budget and audit; typing ability. Canadian citizens are given preference.
Obtain applications from the Public Service Commission, 544 Michigan Street, VICTORIA V8V 1S3 and return by April 2, 1980.

EXPERIENCED DENTAL ASsistant required for preventive oriented practice. In Sidney, 4 days per week. Applicants may phone 656-5412 to arrange for interview.

LEGAL SECRETARY REquired for senior partner practising real estate, commercial and cooperate law. Please send resume to PO Box 1327, Victoria, B.C. V8W 2W6.

EXPERIENCED SECRETARY required for Port McNeill (Northern Vancouver Island) Law firm. Please telephone 956-4451, or reply to Box 190, Port McNeill, B.C. V0N 2R0.

DENTAL RECEPTIONIST REquired. Prefer C.D.A. with experience in all aspects of reception duty. Please reply to Dr. J. Miller, Victoria Press, Box 192.

PART TIME, HALF DAYS, medical stenographer for opthamologists office. Competitive salary. Please forward resume to Victoria Press Box 209

MARINA IN SIDNEY AREA requires girl friday with shorthand, typing and sales ability, near full time with weekend hours. Victoria Press Box 231.

RECEPTIONIST-DOCTOR'S assistant. Part-full time, some travel. Send resume to 325-1207 Douglas Street.

WELL KNOWN ACCOUNTING firm requires a second or third year CGA student. Send resume to Victoria Press Box 143.

23 SKILLED TRADES

COLUMBIA HYDRO CONSTRUCTORS LTD
HYDRO ELECTRIC PROJECT
REVELSTOKE, B.C.
Journeymen
Draftsmen
(M/F)
-REBAR DETAILERS
-CIVIL & STRUCTURAL
Prefer minimum of 5 years experience in heavy construction drafting with good mathematical background and understanding of heavy construction methods and layouts.
Salary $12.38 per hour
Free room and board supplied
Please submit applications or apply in person to:
COLUMBIA HYDRO CONSTRUCTORS LTD.
230 West Broadway
Vancouver, B.C.
V5Y 1P7
879-3561

R.N. SUPERVISOR OF REHAB. & EXTENDED CARE NURSING
Full time position available at the Gorge Rd. Hospital. Rotation on days, evenings and nights. Position will involve utilization of skills in staff development and orientation, interviewing and quality patient care. Salary $10.01-$11.77 per hour. Qualified applicants please apply to Personnel Office, Gorge Rd. Hospital, 63 Gorge Rd. E. Victoria. V9A1L2.

REGISTERED NURSES
GORGE RD HOSPITAL
EXTENDED CARE UNIT
Vacancies exist for permanent full time afternoon, 3:30pm - 11:30pm, 6 on 3 off. Permanent full time nights, 11:30pm - 7:30am, 6 on 3 off. Casual RN's also required for relief on-call for all shifts. Qualified applicants apply to: Personnel Office, Gorge Rd Hospital, 63 Gorge Rd East, Victoria, V9A 1L2

ASSISTANT TO THE ACCOUNTANT
Full time vacancy for 2nd to 3rd year R.I.A.-C.G.A. student. Computerized accounting environment experience required. Hospital accounting experience preferred. Apply to Senior Personnel Officer, Victoria General Hospital, 841 Fairfield Road, Victoria, V8V 3B6.

WANTED BY B.C. CEMENT Co. Ltd. located in Mill Bay, B.C. certified millwrights. These are permanent jobs. Wage rate $10.39 per hour, plus COLA. Good fringe benefits. Phone for appointment. From Victoria, call direct 383-9622; from Vancouver, call direct, 681-4546; from any other point in B.C. call 743-5511, collect.

3 MACHINISTS
Required in Port Alberni. Minimum 5 years experience. Steady employment. Union shop with all benefits. Good working conditions. Call collect Dave Crowther 724-0101.

LOCAL PRINT SHOP REquires experienced person in operation of letterpress and linotype equipment. Benefits and salary negotiable. Please reply with resume to Victoria Press Box 214.

INSTRUMENT PERSON REquired for legal survey firm in Duncan. Must have experience in Cadastral surveying. Resume and references to Victoria Press Box 32.

CALLIGRAPHER TO WRITE up stamp collection, show work example, quote hourly rate. Phone 598-9948.

EXPERIENCED PARTY REquired to build and supply rocks for rockwall. 479-2684

24 SALES PERSONS AND AGENTS

SECURITIES SALESMAN
Required to assist an Alberta based mortgage company with the marketing of its investments in Victoria. The prospectus has not been cleared in B.C. but application has been made. The individual must have passed the Canadian Securities Exam, be bondable and eligable for registration as a securities salesman. Recently retired individuals may be interested. A generous commission structure is available.
Apply in writing with a brief resume to:
George Larson, General Mgr.
Tower Mortgage Ltd
408-10355 Jasper Avenue
Edmonton, Alberta, T5J1Y6

PROFESSIONAL AUDIO AND video sales person required immediately for expanding business. Ideal location. Good working atmosphere. Medical, dental, salary, commissions, incentives. Minimum 2 yrs. experience. Send resumes and or related information to Victoria Press Box 213.

24 SALES PERSONS AND AGENTS

BLOCK BROS.
"THE BESTSELLERS"
REAL ESTATE
CAREER
TRAINING
PRODUCES
SUCCESS
Block Bros. will train you in sound proven methods enabling you to quickly reach your desired level of success. Successful progressive salespeople
ARE NOT BORN, THEY ARE TRAINED
Call today, interviews by appointment only. (Held strictly confidential.)
CALL
"THE BESTSELLERS"
Sidney-Colwood 478-5561
Bill Wonnacott
Douglas St. 386-3231
Bob Hahn
Shelbourne 477-1841
Bob Cullum
Bernie Wilkinson

INDUSTRIAL SALES REPRESENTATIVE
The Position
To call on local sales territory with views towards managerial duties.
The Candidate
Should have proven sales ability, desire and ability to advance to management.
Remuneration
Consist of excellent salary, car and incentive programs.
PLUS
INSIDE SALESMAN
The Position
To be able to coordinate all inside sales functions purchasing, cash sales for with views towards management.
Experience necessary. Good salary plus incentives.
Apply Victoria Press Box 229

DUNSMUIR
388-7868
LICENSED REALTOR'S
WANTED!
"In House Listings"
"Good Location"
"Easy Parking"
"Experienced co-workers"
Better than average
COMMISSION splits
CALL NOW
in confidence to:
K. M. Porter Res. 656-5235
23 Burnside Rd. W. 388-7868

A. E. LePAGE
WESTERN LTD. REALTOR

I. C. & I.
We require a licensed realtor experienced in I.C.&I. sales and commercial leasing. Call R. RAWNSLEY, 477-7121

EXPERIENCED SALES PEOple now calling on industrial, institutional and commercial accounts to sell our exclusive longer life energy-saving lighting products. Highest commissions paid every Tuesday on automatic year-round repeat business. This is our 35th year in Canada and our best! Phone (416) 335-9221 or write Lightmaster, P.O. Box 56, Burlington, Ontario. L7R 3X8.

TRAVEL AGENT
Required immediately. Experienced travel consultant with minimum 1 year IATA experience. Call 595-1044, Travel Network, 1552 Fort Street, Victoria.

Sales Representative
Leading international-Canadian firm requires a representative to cover Vancouver Island territory. Person needs grade 12 education and have reliable transportation. Remuneration consists of good starting salary, full expenses and car allowance. Please send resumes to Victoria Press Box 222.

EUROPEAN SPA
Wanted for european spa, sales people with experience, must be slim, enthusiastic, likes to work in a friendly atmosphere. Salary and commission. Apply in person on Tuesday, 10-1, at 1570 Hillside. No phone.

NEEDLECRAFT OPPORTUnity. Turn your needlecraft knowledge into dollars. Our craft kits are easy to sell and fun to demonstrate. We are a new company with many chances for advancement. For a personal interview, call 381-6194.

INTERNATIONAL COMMUNIcations Centre needs service representatives with good background and drive to introduce a new communications concept in Victoria. Commission only - high income possible. Phone 386-1311 Monday 10 am to 4 pm.

ATTENTION HOMEMAKERS High interest rates and inflation getting you down? We have a successful home operated business which offers excellent second income. Car provided if sales warranted. Call 595-3085 after 5 pm.

HOMARK TV & STEREO REquires qualified salespersons with own transportation. This is a commission position only with an exceptionally high income potential. Apply in person only at Homark, 27 Burnside W.

ARE YOU AMBITIOUS
Enthusiastic, and a self starter? Do you want to learn? We are looking for well groomed persons meeting the above mentioned qualifications. Call 381-1233 between 10 am-2 pm.

COUPLES, WOULD YOU LIKE to work together to build a business by investing time and effort instead of capital? Please reply to Victoria Press Box 208. We will contact you for an appointment.

DUE TO INCREASED WORKload we need a piano and organ salesperson for old established Victoria firm. Please send complete resume to Victoria Press Box 189.

PRESTIGIOUS INTERNAtional cosmetics firm seeks skin care and cosmetics representatives. Free training. PO Box 5238, Victoria, B.C.

TELEPHONE SOLICITOR, needed for end of May. Experienced only need apply. Phone 384-7811 9-4.

25 TEACHERS

QUALIFIED PRE-SCHOOL ASsistant teacher-supervisor required September 1980, 3 mornings per week. 477-8043.

DAY CARE CENTER REquires 2 part-time assistants. Must be fully qualified. 652-1422 or 652-1756.

PRE-SCHOOL TEACHER needed for 5 day week program. 384-4911 or 384-4862.

25 TEACHERS

S.D. 65
(COWICHAN)
The following teachers are required for September 1st, 1980:
French Immersion
Grade I & Grade II
These full time positions require teachers fluent in French and English and trained in early childhood education. Previous primary experience and/or training in early immersion techniques preferred. Applicants must possess or be eligible for a valid B.C. Certificate. Mark application "French Immersion" and send to:
Superintendant of Schools
2557 Beverly Street
Duncan, B.C. V9L 2X3

26 PART-TIME or TEMPORARY HELP

TYPIST/ACCOUNTANT
MUST:
- Type in excess of 45 WPM
- Have 2 years experience in bookkeeping, preferably to trial balance and beyond.
- Be bondable.
- Be willing to work substantial overtime if required.
- Be meticulous in work habits and appearance, and able to provide good references.

Preferences given to those with knowledge of fund accounting.
Call 7 days a week.
VICTORIA
PERSONNEL SERVICES LTD
479-0133

Cosmetics
DO SOMETHING ABOUT DOING NOTHING
Become an Avon Representatives full-time or part-time. Earn good money and be your own boss. Call 384-7345.

SCOTIA BANK
Hillside Shopping Centre
Require a part time (Sat. only) Customers Service clerk, Teller experience an important asset. Salary commensurate with experience. Apply in person Mon-Sat at Hillside Shopping Centre Branch.

TWO LIVE-IN HOUSEKEEPers required for the month of May. Must be capable of taking over complete management of a home. Days off arranged by us, attractive wages plus room and board. Call Monday to Friday 9-4 for appointment 388-6639, Upjohn HealthCare Services.

NEEDLECRAFT OPP.
Be creative, earn extra income, demonstrate needlecraft. Our beautiful kits are fun to demonstrate and easy to sell. Free hostess gifts and no deliveries. For more information phone Sheryl at 478-4838

EUROPEAN SPA
Part time instructors wanted for ladies department, must be slim, enthusiastic and enjoy working in a friendly atmosphere. Apply in person on Tuesday between 10-1, 1570 Hillside.

RETIRED MECHANIC REquired for part time preventative maintenance on machinery and automotive. Monday, Wednesday and Friday. Please state experience and wage expected. Victoria Press Box 226.

BABYSITTER NEEDED, full day Mondays and ½ day Tuesdays for my 2 year old, within walking distance of Fairfield and Cook or my home. 383-5277.

BABYSITTER WANTED Thursdays and Fridays, 11:30am-4:30pm for 14 month old girl. Your home. Prefer someone with one child. 386-4227 after 5pm.

Help Wanted Part Time
EXPERIENCED TYPESETter for 1 or 2 graveyard shifts per week. Contact Frances at 382-6188.

BABYSITTER ALL DAY SATurdays only, must be 19 or over and willing to register with Human Resources. 384-4715 after 7.

MARKET RESEARCH FIRM requires door to door interviewers, car essential, evening and weekend work. Phone 592-0394 between 7-9pm.

GRANDMA FOR 7 YEAR OLD girl to come in just on emergency days after school while mom works. 383-0609.

GRADUATE NURSE FOR 18 guest personnel care home in Fairfield. 4 hours daily, $5 per hour. 479-6086.

DAYCARE, APRIL 6-11, STUdent with drivers licence preferred. 595-3816

28 EMPLOYMENT SERVICE

THINK GREEN
THINK TEMPORARY
WORK
CALL KELLY SERVICES, LTD.
STENO'S DICTA'S
TYPISTS CLERKS
TELEX WORD PROC. OP'S.
Register today for upcoming temporary assignments. Think green and earn those extra $ you need.
As a Kelly employee your work schedule is flexible, work when and where you want.
Call us today, we're looking forward to meeting you. We take care in evaluating that kind of assignment is right for you. So we get the right people in the right jobs. Our customers are happy and you're happy.
Call Freyia White or
Kathy Robe at 384-2121

LET KELLY WORK FOR YOU
No. 230-747 Fort Street,
Victoria, B.C.
V8W 3E9
KELLY The "Kelly Girl" People
SERVICES

RESUMES PROFESSIONALly prepared. Realistically priced on an individual basis. 384-4428 eves. until 9pm.

RESUMES THAT GET JOBS. Professionally prepared. Personal, confidential service. 385-6145.

30 SITUATIONS WANTED

PLEASE HELP!
My 16 yr. old brother is coming out from Ontario for summer. Position on fishing boat preferred (experienced with fish) but will do labour for good wages. 595-4433, 386-4084

BRITISH HOTEL MANAGER and wife now in Vancouver, are interested in residential hotel or large motel, preferrably Vancouver Island, available immediately. Victoria Press Box 37.

MATURE COUPLE ALL round "Home style" cook, gourmet on request, wife capable manage/supervise, established. Available June 1st, 1980. Mr. and Mrs. W.C. Spiers, P.O. Box 92, Galloway, B.C. V0B 1P0.

REWARD $200 FOR JOB leads (if accepted). Male early 30's requires employment. Intelligent, amicable, conscienteous, organizational qualities, Fine Art, Commercial Art, Photography, World Travel. 383-1484.

30 SITUATIONS WANTED

EXPERIENCED HOUSE cleaning, bathrooms, walls, floors, rewaxing, carpets, steam cleaning upholstery, easter special rates. Book now. Hour or contract. 386-0846.

INTELLIGENT, RESPONsible gal Friday seeks full time office position. Over 20 years stenographic experience. Victoria Press Box 204.

TRY THE OLD CANADIAN from $6.00. Cleanups, cartage, tree problems big or small. Hand of experience, Heart of a lamb. 592-0129, 598-2636.

KINDLY LADY REQUIRES job as companion and/or housekeeper (16 years experience). Very good references. Victoria Press Box 232.

I AM LOOKING FOR WORK. Experienced in many fields, construction, landscaping or ??? Excellent references. Rick 592-6942.

EXPERIENCED PAINTER needs work. Interior and exterior. Small plaster repairs. 592-7137.

EXPERIENCED TYPIST, IBM Selectric. Reasonable rates. Mrs. D. Perry, 598-3446 evenings.

RELIABLE WOMAN WITH pickup will do basement and yard cleanup, also gardening. 382-2109

NEED A JOB DONE AROUND the house. Casa Verde will do a professional job at a reasonable price. Call 386-6202.

MAN WITH TRUCK WILL DO cleanup, hauling, chainsaw work, etc. Reasonable. Tony 474-1014.

RELIABLE EXPERIENCED couple with references to manage apartment block. Victoria Press Box 221.

WANTED: WORK FOR owner-operator tractor, mainly on island, will pull train and semi. Victoria Press Box 230.

QUALIFIED EXECUTIVE housekeeper wants weekly housecleaning. References, $4.50 hr. 478-0146.

EXPERIENCED MOTEL MANagers with know how require Motel, full time or relief. 386-7557.

ALL TYPES OF CARPENTRY work, by the hour or contract. 478-8588.

PAINTER NEEDS WORK. Reasonable rates. Call Roy 381-6274.

PAINTING, HOME REPAIRS, fencing, gardening, shingling, etc. Reasonable, 478-7059.

WILL DO ANY KIND OF clean up, painting etc. have truck, cheap. 386-3074 Dale.

MAN WILL DO GARDENING and yard cleanup. Reasonable rates. 658-5005.

WILL GIVE CARE TO ELDERly people, experienced, good references, mature, call 474-2735.

LIVE-IN COMPANION COOK for elderly person. Gentleman preferred. 477-3132.

ESTATE CARETAKER SEEKS new position, May 1st. Call collect, 112-746-6942.

WANTED: PART TIME housework in the Oak Bay, Jubilee area. 592-9657.

EXPERIENCED DRIVER AND fork lift operator. Class 1 licence. 385-4031.

HOUSECLEANING, $5 PER hour, reliable. Phone Sarah 384-7265.

HAULING, CLEANUP, HOME repairs, any job, anytime. Reasonable. Jud, 385-8360.

YOUNG COUPLE WILL DO all types of gardening, experienced, Dave 385-6336.

ROOFER, DUROID, CEDAR shakes and siding, 20 yrs'. experience. 382-9179.

TWO FOR ONE HANDYMAN. Odd jobs. 598-8588.

RENT—A—KID
Help with odd jobs, 387-5506

33 BANDS, MUSICIANS AND ORCHESTRAS

ROCK VOCALISTS FOR ADDItion for the Import Band. Phone 382-8467 Chuck, 658-5405 Bill. Between 5-8pm. Serious workers only.

LEAD GUITARIST, 10 YEARS experience, would like to join or form quality band for local gigs. Phil, 479-0526.

MUSICALLY INCLINED FEmale vocalist required. Contact Leo, 381-1183.

34 PRE-RECORDED MUSIC

PAPA BEAR PRODUCTIONS 385-2832
— LIVE or RECORD MUSIC
— CATERING SERVICES
— BARTENDER SERVICES

SPINKY'S
Priced to Fit Your Budget.
BAR SERVICE available.
656-1652

STARR SOUND LTD.
Ballroom, rock and disco
386-1230

"STUBBIES" RECORDED Music. Weddings a specialty. Phone 652-2783.

CJR CANNED MUSIC.
598-4717.

36 BUSINESS SERVICES AND DIRECTORY

Accounting

INCOME TAX, PERSONAL, small business, rentals, capital gains, etc. Full accounting services. Mr. McPherson 479-4541 or 388-4413.

COMPLETE ACCOUNTING and bookkeeping services. Also preparation of personal income tax returns. G. Spence 721-5165.

WANTED: ACCOUNTING TO do in my home. Write ups to non-audit financial statements. Phone Kris 384-2782.

Appliance Repairs

ABC ELECTRIC LTD.
831 YATES ST. 382-7221

Appraisals

REAL ESTATE APPRAISALS
D. M. (Doug) MacKillop
386-7545.
Island Homes Realty Ltd.

BUILDING INSPECTION from foundation to roof. 478-1560.

Auto Glass

MAYFAIR GLASS
384-8721
AUTO AND WINDOW GLASS REPLACEMENT
790 SPRUCE ST.

Babysitting

EXPERIENCED, LOVING REliable day care in my Uplands, Lansdowne, University area home, Monday to Friday. Infants to school age. References if required. 592-4290.

LICENCED DAY CARE HOME in Fernwood has 3 openings for children over 2 years as of April 1st. $160 per month, includes 2 meals, loving supervision in a healthy environment. 388-6325

LOVING MOTHER OF 1, WILL babysit in her Sidney home beginning in May. New home, fenced yard, no through street and park. 383-3904.

DAYCARE, MY HOME. 2 years and over. Monday to Friday. Cook-Hillside area. 385-2113.

36 BUSINESS SERVICES AND DIRECTORY

Babysitting

WILL BABYSIT, MY HOME, Gordon Head, weekdays. Nutritious meals and snacks. Ages 3-5. References. 477-2320.

RELIABLE MOTHER WILL care for your child, weekdays, next to Happy Valley School. 478-1302.

RELIABLE MOTHER WILL babysit in my home, weekdays only. 478-8535

MOTHER LOVES CHILDREN, lots of fun and learning to offer, babysitting. 386-1258.

WILL DO DAYCARE, MY home, ages 2 and up. Registered with Human Resources. 478-4587

WILL BABYSIT MY HOME, Vic West-Esquimalt area. 384-5294

I WILL BABYSIT AND/OR DO light housekeeping, $13 a day. 383-1126.

WILL BABYSIT VICTORIA home in July for free. For details phone 477-1678.

BUTTONS & BOWS DAYCARE Center, 312 Benhomer. 478-1314.

Brick Layers

VERY REASONABLE RATES, guaranteed work, member of the B.B.B. 384-7811, Brant, 9am.-9pm.

Cabinet Making

KITCHEN CABINETS, BATHroom vanities, counter tops, all custom built or refacing old cabinets with new modern designs with low price. For free estimate, 479-7245.

NEED NEW KITCHEN CABInets? Save $$$. Reface it. Get new doors and drawer fronts and cover your existing cabinets to match. 656-2905.

Carpenters

RENOVATING?
Want some ideas! Kitchens, bathrooms and rec rooms my specialty, for a free estimate call Terry, 479-9573.

F. J. CONSTRUCTION. ALL sorts of carpenter work, additions, alterations, finishing, framing, etc. Private and commercial. Free estimates. Call Fred Jorgensen, 642-3075.

"PANDA ENTERPRISES" Craftsmanship at reasonable rate, renovations a specialty. Permit drawings, design, finish carpentry. Independent local carpenter. 382-5490.

LICENCED (INTERPROVINcial) carpenter-estimator. Renovations, additions, all work guaranteed. References. R.J. Kennedy, 385-8977.

IF YOU ARE TIRED OF MEdiocre workmanship, call Robert Innes, 598-2795 evenings, for all home renovations, additions, rec rooms, etc.

SUNDECKS
All shapes and sizes, free estimates, also other carpentry work, reasonable rates, please ask for Tom 642-5339.

K&M BUILDING
Free estimates. Drywall, roofing, renovations, all phases of building. Phone 595-6332 or 388-5278 after 5.

ELCON PROJECTS LTD
Free estimates
Days Nights
384-3323 592-0322

OWENS CONSTRUCTION, custom finishing, cabinets, tudor, pubs, siding, contract or hourly. 386-2745.

OAK BAY
Community Carpenter. Additions, renovations, finishing, cabinets. Call Terry 595-6046.

REMODELING, ADDITIONS, stairways, entrys, all home and commercial repairs. Phone 477-7382.

FINISHING CARPENTER, basements, sundecks, cabinets, siding. Free estimates. Reasonable. Terry 652-4572

SPECIALIZING IN ADDItions, renovations and kitchens. So for quality work and free estimates phone Dave 656-1768.

JOURNEYMAN CARPENTER contract or hourly. No job too big or small. Restorations a specialty. Call Stan 385-2647.

CARPENTRY, DRYWALL, painting. Or renovations and additions. Work guaranteed. 381-6589.

TWO MEN
Experienced in all phases of carpentry. Hourly or by contract. Glenn 383-5357

CARPENTER, 35 YEARS EXperience, renovations and new construction. Free estimates. After 6pm. 479-9522

$10 PER HOUR FOR ALL CARpentry services, including wiring and plumbing. Excellent references. 656-4738.

THE BLUE ARMY
385-7755

PERMA CONST. LTD.
FREE ESTIMATES, 384-2323

COMMERCIAL
Carpentry - Display cabinets
Designs. Call Terry 595-6046.

BUILDING, START TO FInish. By hour or contract. 477-9448.

ENERGY SAVING RENOVAtions. Deluxe woodworking. 386-0798

NEW CONSTRUCTION OR renovations, planning, drawing, layout and work. 656-4947.

QUALIFIED CARPENTER-cabinet maker. By the hour. Reasonable. 381-5926.

SMALL JOBS A SPECIALTY
Call 598-2920

FRAMING CREW AVAILable. Call Kase 652-3433.

FRAMING CREW WANTS work. Phone John 652-1395

SMALL JOB SPECIALIST, BY the hour or contract. 658-5505.

Carpet Cleaning

REGIONAL CARPET CLEANing, steam cleaning. Living room, dining room, hall, $45. 478-8518

PHIL'S CARPET CLEANING, steam cleaning carpets, chesterfields, chairs. 474-1808.

Carpets and Linoleum

BEAVER HOME CENTRE
1581 Hillside 595-1225
Carpeting a new home or recarpeting your present one see the Homemakers. Contact Mal Connors, 595-1225
You Install!
We Install!
12 month warranty on our installations.

HOURIGANS
CARPETS AND LINOS LTD.
FLOOR COVERING SPECIALISTS
715 PANDORA AVE. 386-2401
18 YEARS EXPERIENCED carpet layer. Cheap for cash. Installations, repairs, restretch. Phone Master Power Wash 384-6818 anytime.

CONTRACTOR MUST SELL top quality cushion flooring, 1,500 yards, 12 colors, less than ½ price, installation arranged. 479-5966.

INSTALLATIONS, CLEANING, repairs, restretches. Free estimates. 388-6543 or 388-6275 Pager 2316

36 BUSINESS SERVICES AND DIRECTORY

Carpets and Linoleum

CARPETS AND LINO INstalled, reasonable rates, free estimates, workmanship guaranteed. 383-6791.

CARPET AND LINO, WE LAY the best and fix the rest. 479-0782.

EXPERT CARPET AND LINO installations, very reasonable rates. Call after 5pm. 384-5192.

Cement

RETAIING WALLS — SIDEwalks — Patios and all small concrete work done. Free estimates.

Western Form Rentals Ltd.
773 Cordova Bay Rd.
658-5122 Nights 658-8018, 474-1727

STAN FRY CEMENT FINISHing. All sizes of jobs, small or large. Free estimates, call 384-4806 or 388-6275 pager 2924.

G AND R CONCRETE FINISHers, all type of concrete work. No job too small. Phone 383-8985 after 4.

Ceramic Tiling

CUSTOM CERAMIC TILING, free estimates. All work guaranteed. 656-5494.

Chimney Service

BLACKSTACK CHIMNEY Sweep. Insured tradesmen. Brick chimney repairs. Member of Blue Army, B.B.B. 384-7811, 9 a.m.-9 p.m.

ESQUIMALT CHIMNEY Sweeping, 6 days a week, full service. 385-6994

Cleanup Service

NO CASH NEEDED
Attics, basements, yards. Any kind of junk hauled away. Also buy & sell anything of value. Bob's, 386-2451 or 478-8789

COMPLETE CLEAN-UP. Yard, basement, garage. Fence building, hauling. Free estimates, reasonable rates. 388-4678

GORDONS SERVICE
Household repairs, cleanup, yards, basements, hauling, delivery. Evenings 478-8251

REASONABLE CLEANUP. Yards, basements, etc. also hauling, free estimates. 479-5823, 656-5671.

GORDONS SERVICE
Household repairs, cleanup, yards, basements, hauling, delivery. Evenings 478-8251

CLEAN-UP YARDS, COMposts and basements, prompt service, reasonable rates, 478-4943.

CLEANUP MAN AND EMPTY truck looking for work, reasonable. 385-7965.

HAULING AND CLEANUPS. Basement, yard, compost. Free estimates. Eugene's, 383-3528.

CLEANUPS, BASEMENTS, attics, yards, composts, and junk hauling. 658-5406.

CLEANUPS AND HAULING. Free estimates. Better than reasonable rates. 479-8776.

CLEANUP SERVICES, LET Davies brothers haul it at reasonable rates. 642-3138.

LOOKING FOR A DEAL? OUR ¾-ton truck takes most loads for only $13.50. 383-0805.

WILL PICKUP ANYTHING BIG or small. Call Paul 478-6832.

FATHER AND SON WITH VAN, delivery, cleanups, etc. 386-9500.

Contractors

WHEATON CONSTRUCTION LTD.
General Contractors
Building Consultants
385-5702

FARMER CONSTRUCTION
Design — Renovations
388-5121

WIGMAR CONSTRUCTION
The Renovations Expert
388-5113

QUALITY WORK AT REASONable prices, 30 years, most types residential and commercial construction. Plans, estimates, references. Jack Glover 656-3745.

T.&C. BUILDERS LTD.
Framing
385-5293 385-8587

SIDING AND FINISHING, contract or by the hour, Sidney and North Saanich. Gary 656-3403.

NOME ENTERPRISES
Design & Construction
Shawnigan Victoria
743-3010 478-8466

DINOP CONSTRUCTION
Painting, decorating and renovating. 385-7354.

DON'T BUY - RENOVATE. One man. All trades. 478-1560 evenings.

GLOBE CONSTRUCTION
Phone 592-6391
Framing Contractors

FRAMING CREW WANTS work. Phone John 652-1395

Drafting

ARCHITECTURAL, STRUCtural drawings, quantity takeoff and estimates prepared, 19 years experience, hourly-contract. 721-5047.

ARCHITECTURAL AND LAND surveying drawings. Hourly or contracts. 386-9712.

HOUSE PLANS DRAWN TO your design. 652-5757.

Draperies

HOURIGAN'S
Floor Covering Specialists
CUSTOM DRAPERIES
—Bedspreads—
PROMPT IN-HOME SERVICE
715 PANDORA AVE. 386-2401

DRAPES, SLIP COVERS, BEDspreads, camper cushions, etc. Reasonable. Phone 385-0846.

Dressmaking

ERZSI DRESSMAKING BOUtique now open, professional dressmaking, designing and alterations. Call 382-5712 9:30am.-5:30pm. Mon.-Sat.

GISELE'S CUSTOM DRESSmaking. Design, alteration, restyling. All work guaranteed. Monday-Friday, 8-5pm. Saturday by appointment. 386-4434

INOVATIVE SEWING: Quilts, wall hangings, clothing, bags, canvas work. 385-7162.

24 HOURS SERVICE, LADIES and gents alterations. 382-1883

DRESSMAKER, ALTERAtions, drapes. Phone 479-6655.

Drywall

TAPING, TEXTURE, immediate, inexpensive. 477-1518 evenings.

36 BUSINESS SERVICES AND DIRECTORY

Drywall

BOARDING, TAPING AND other decorating specialities. Free estimate. Workmanship guaranteed. 385-4725.

DRYWALL APPLICATION, taping, textured ceilings and basement framing. 382-4295

Electrical Contractors

LICENCED ELECTRICIAN will do residential, commercial, industrial. Old home rewiring. Workmanship guaranteed. Free estimates. Call 388-6275 pager 1207.

RG HELLER ELECTRIC
Resident, commercial, small industrial. Old home rewiring. Very reasonable rates. 478-4032, if no answer 385-5335.

OLDER HOMES REWIRED— No down pymt. We finance at bank rates with approved credit. EDDY'S ELECTRIC—385-7666

Construction or Service Elect.
Free estimates. Call Henry
384-3323 (24hrs)

DO YOU HAVE SMALL ELECtrical wiring jobs? No one is interested? Please call evenings, 652-5809.

RESIDENTIAL WIRING, additions, alterations, dryer hookups, etc. Reasonable rates. Free estimates. Brian, 656-6656.

ALDERLEY ELECTRIC
Small hookups to large wiring jobs. Done promptly at reasonable rates. 658-5373.

LICENSED ELECTRICIAN will do new wiring, rewiring, hot water tanks installed. 479-9765.

JOHN THE HANDYMAN, journeyman, electrican. 382-8728.

SMALL WIRING JOBS, SERvice calls, at prices you can afford. 656-5294.

ELECTRICIAN, FREE ESTImates. Call Bernie 386-1094.

Excavating

MANSELL BOBCAT SERVICE
Weekend specialists. Call 478-9458, 478-2570, for leveling, backfilling, septic fields, post holes, sand, gravel or topsoil supplied, spread, leveled. Basements dug, landscaping and rockwork.

NORM'S BOBCAT SERVICE
$15

36 BUSINESS SERVICES AND DIRECTORY

Painters and Decorators

GARRETT PAINTING AND Paperhanging, fast, friendly service, low winter rates, free written estimates. Charles Garrett 478-0992.

OAK BAY
Wallpapering and interior painting. Excellent workmanship. Low rates. Free estimates without obligation. 592-7239.

PAINTING, NO JOB TOO small, interior and exterior. Contact Steve 382-6566.

SPRING SPECIAL. LOW prices. For quick and clean jobs. Call Your's, Douglas 388-9696.

JOURNEYMAN PAINTER, has own equipment, will work by hour or contract. 478-3167.

PAINTING, CAREFUL WORK, reasonable rates. For free estimate call Susan 383-9220.

CERTIFIED PAINTER. LOW rates. Free estimates. Written Guarantee. 384-2969.

ARTS PAINTING AND DEcorating. Experienced and reasonable. 386-9500.

PAPERHANGER, NO MISTakes. Guaranteed work. Competitively priced. 658-5505.

Plasterers

LET TONY DO IT. FRIEDRICH plastering and stucco. Patching specialists, older home stuccoed, pebble dash, resurfaced. Styro stucco. Guaranteed clean quality work. 656-2064.

PLASTERING AND STUCCOing, also small jobs in patching and lathing. Ask for Jim. Evening calls welcome. 478-1118, Jimy's Plastering & Stucco.

STUCCO
New and older homes stuccoed. Quality work. Brook Plastering, 478-8775

COLEMAN PLASTERING
Quality lath and stucco. 478-9976.

PLASTERING, STUCCO, REpairs, reasonable. 479-4779.

Plumbing and Heating

NEW FIRM
Renovations, new construction, discounts. Law and Son Plumbing Service Ltd. 658-8112. After hours 658-8163

THE BLUE ARMY
ONE CALL DOES IT ALL
385-7755
LOW COST PLUMBING REpairs, excellent workmanship. Days: 383-0149; evenings and weekends: 386-6553.

DAVIDS PLUMBING
Hot water tanks, plumbing repairs, drain cleaning. 386-8881.

SPECIALIZING IN BATHroom renovations. Call John, 479-0695.

D & S PLUMBING SERVICE, alterations and repairs. Reasonable. 478-0965.

REPAIRS AND RENOVAtions, 20 years experience. Low rates. 24 hour service. 652-5813.

JIM MCGREGOR REPAIRS, OAP discount. Phone 385-9239 or 384-5320.

REASONABLE RATE PLUMBer, 24 hour service. Free estimates. 477-5742.

Pruning

FRUIT TREE PRUNING WITH care. Inexpensive, experienced. Bill, before 9am, 5-8pm. 384-1268.

Printing & Typesetting

ATS Typesetting Services Quality typesetting and paste-up service. Fast turn around at competitive prices.
812 Cormorant St. 385-2076

SPECIALIZING IN BUSINESS cards, enamel, metallic and linen finishes. Competitive prices. 477-5242.

Refrigeration and Air Conditioning

BURNETT REFRIGERATION. Fridges and freezers serviced in your home. 382-4134 (24 hrs)

Roofing and Siding

DISPLAY HOMES NEEDED For T-lok solid vinyl. The perfect siding, maintenance free and guaranteed. Call me anytime Jack Caldwell home 598-4249, Bus. 381-1233.

DON'T PUT OFF THOSE roofing problems any longer. Call BLUE DIAMOND. All work guaranteed.
Steve 383-4427 Doug 595-7722

SHAKES, SHINGLES AND duroid roofing and reroofing. Free estimates. 656-3492, 386-9891.

PARKER JOHNSTON LTD. 1855 BLANSHARD. 382-9181 "Roofing Victoria Since 1935"

TAR AND GRAVEL ROOFING and re-roofing. Phone Central Sheet Metal, 478-1814.

NEW ROOFS AND RE-ROOFing. Shakes and shingles. Reasonable prices. 382-4295

TAR AND GRAVEL, ASPHALT shingles, roofing and repairs. For free estimate call 382-4493

CEDAR SHAKE, SHINGLES and duroid, free estimates, guarn't. 595-2579.

Saw Sharpening

386-1122
CANDU SERVICE CENTRE
2825 Bridge St.
INSTANT SAW EXCHANGE

Signs

BERT ART ORIGINALS
Signs of all kinds (except Neon). Quality workmanship at competitive prices. Free estimates. 382-8425.

Tailors

LEATHERWEAR ALTERAtions, repairs, remodelling, cleaning and dyeing. Elley's Leather Fashions. 738 Johnston, 383-7834

OAK BAY TAILORS
Tailoring, alterations, ladies and mens quality leather alterations. 1826 Oak Bay, 598-4131.

BRITISH CUSTOM TAILORS
1311 BLANSHARD 383-2632

Tree Service

EXPERIENCED CHINESE gardener, pruning, fruit trees, certified spraying. 384-8621, 479-7078.

WALKERS TREE SERVICE
Accurate topping and falling
Rope rigging and insured
478-9346

FRUIT TREES, ORNAMENtals pruned, certified sprayer, large or small. 383-8363.

KEN'S TREE SERVICE. Fully insured. Personalized service. After 5 382-5310.

TONYS TREE SERVICE, trees removed, pruned, etc. Reasonable. 474-1014

Upholstery

IF YOU ARE LOOKING FOR good workmanship at reasonable prices call Jim 598-7606.

36 BUSINESS SERVICES AND DIRECTORY

Upholstery

ACE UPHOLSTERY
381-1321
Quality workmanship. European craftsman. Free estimates.

Window Cleaners

BOB'S JANITORIAL SERVICE Get a head start on spring: have your windows cleaned professionally. Call now, free estimates. 386-2451.

ERIC'S WINDOW CLEANING service. Satsifaction assured. Reasonable rates. Bonded. 598-6203.

JACK'S WINDOW CLEANING, residential and commercial, free estimates. Call 383-3481.

SPARKLE BRIGHT WINDOW Cleaners, free estimates, reasonable rates. 385-5351.

38 TRAVEL

MAUI—BEACH FRONT
DELUXE 2 BEDROOM, FULLY FURNISHED CONDOMINIUM PLENTY OF RECREATION AND MILES OF SANDY BEACH. WEEKLY AND MONTHLY RATES. AVAILABLE APRIL. BOOK EARLY. 383-4124.

YOUR SPRING BREAK
Wilcuma Resort, Cowichan Bay, 15 minutes from Victoria. 5 beautiful acres on the beach. Olde English Tudor Lodge, marina, boat rentals, housekeeping cottages with full facilities. A beautiful, unique experience. RR3 Cobble Hill BC, V0R1L0. 604-748-8737.

PARADISE ISLE
BOOK NOW FOR
LOW OFF SEASON RATES
IN SUNNY WEST MAUI
Phone Iolani Holdings Ltd.
382-6042, 388-7369

MAUI
Deluxe 2 bedroom fully furnished condominium available. Located on a safe sandy beach.
OK Trucking Co Ltd 386-3414

Kaanapali Beach
MAUI-PAPAKEA
1-bedroom condominiums, fully furnished on beach — summer rates start May 1. 479-7117.

DELUXE 2 BR., 2 BATH CONdominium on sunniest beach in Maui. Good bookings still available. 477-3039, 383-9512

MAALAEA BAY, MAUI. Ocean front, 2 bedrooms, 2 bath condo. Fully furnished. Bookings available. 477-4963.

WAIKIKI, 1 BEDROOM, block to beach, June on. $600 monthly US. 2 adults only. 598-3505

WAIKIKI, BEAUTIFUL CONdominium, April reduced rate. Also, available after May 10th. 656-4976

DRIVING TO MEXICO DURing month of April. Would like company, 1 or 2 persons to share gas expenses. 652-3059.

ANYBODY INTERESTED IN doing West Coast Trail during month of August phone 381-1146 between 9am-3pm.

OPERA BUFFS
Save 10% on Beethoven's Opera Fidelio in Seattle, March 29. Call Marie at Theos Tours, 382-4976.

MAUI 1 BEDROOM CONDOminium on beach. Pool, jacuzzi, sauna. 478-3504.

ENJOY SUNNY MAUI NOW, call 658-8880 for beachfront condominium reservations.

ONE BEDROOM CONDO IN Waikiki. Beautiful views and pool. 656-4111 or 656-5328.

WAIKIKI. 1 OR 2 BEDROOM suites. Good rates. 598-6566.

39 PERSONALS

CHRISTIAN GENTLEMAN, 40's, that is kind, considerate, tender, generous, loyal, honest, healthy, good looking, talented, outdoor, happy type, hardworking, loves children and really cares, is looking for a lasting happy tender loving relationship with a pretty Christian lady 30-40 who has my gifts and is not the moody or nagging type. Photo please if possible. Confidential. Victoria Press Box 171.

ATTRACTIVE PETITE WELL employed gal would like to meet attractive unencumbered employed gent to spend happy spring and summer or maybe life with. Enjoys dancing, dining, movies, camping, travel, good at home, fun times. If you're between 36-40, could enjoy these with your lady, really like to hear from you. Snap appreciated, all letters replied to. Victoria Press Box 194.

ANYONE KNOWING THE whereabouts of the next-of-kin of SYDNEY DANSE TYLER who was born in Kent, England on January 5, 1897, son of Rose Minnie Tyler kindly contact:—
PUBLIC TRUSTEE,
File # 710763
Attention: C.J. Williams
800 Hornby Street
Vancouver, B.C.
V6Z 2C5

TALL AND PRESENTABLE single financially independent youthful 60's gentleman seeks company of late 40's or mid 50's tall well groomed broadminded and sophisticated widow/divorcee with no hangups who enjoys and likes to share the better things in life. All replies answered. Photo appreciated which will be returned. Victoria Press Box 212.

MARJORIE MACE, MOTHER of Gordon Norman Mace, born August 28th, 1968, or anyone knowing her whereabouts, please contact Ray Wheeler, Ministry of Human Resources at Box 489, Parksville, British Columbia, telephone 248-6134, on a matter of urgent personal concern.

ATTRACTIVE EURASIAN Divorcee, late forties, recently moved to Victoria wishes to meet unattached professional man to age 55 for special evenings together. Must be intelligent, gregarious, enjoy social outings. Recent photo and phone number appreciated. Victoria Press Box 191.

A SECURE, PROFESSIONAL tall, average looking guy, early 30's, wishes to meet an attractive woman 20-30 for a lasting relationship. Interest should include the outdoors, travelling, cultural events and other good things in life. Photo if possible. Victoria Press Box 195

YOUNG COUPLE WITH CHILdren who moved to Marigold area, Victoria, last fall. Experiencing difficulty meeting people for straight socializing and friendship. Those in similar situation, reply Victoria Press, Box 203. No religious groups or service clubs.

GENTLEMAN, 41, SINGLE, English, wishes to meet or correspond with lady around Victoria, Duncan, or other areas. Interests include home life, gardening, sailing, travel etc. Snap exchanged without obligation. Write PO. Box 919, Duncan, V9L3Y2.

PROFESSIONAL MAN, AGE 42 and married seeks woman up to age 45 for casual realationship. Marital status unimportant but married woman preferred. Discretion required and assured. Please send photo and phone number to arrange initial meeting. Victoria Press Box 210.

NICE-LOOKING SAGITtarius, no ties. Wants to meet goodlooking, unencumbered girl 20-32, who loves outdoors, high heels and doesn't mind getting her hands dirty once in a while. Photo if possible. Victoria Press Box 145.

LONELY, DISTRESSED, DIScouraged? For assurance encouragement, Dial A Prayer. 595-3635.

39 PERSONALS

NO MINUTES OF YOUR DAY can be consistently more rewarding than those spent reading God's Word. Start by sending for our free Bible Planner. The Christadelphians, 1396 McKenzie Ave. V8P 2M3.

WIDOWER, 53 YEARS OF AGE, would like to make aquaintance of female between 35-45 years of age for companionship and outings etc. Have car and own apartment which needs the womans touch. Reply Victoria Press Box 211.

MAN, 42, DIVORCED, 5'8", wishes to meet woman for serious relationship. Interests included Classical music, antiques, conversation, reading and home life. Reply to Victoria Press Box 215.

IS THERE A FELLA OUT there (38-45) to share some good times with a blonde, 5'4", 100 lb. lady who enjoys dancing, walking, and quiet times. Lets get together. Photo appreciated. Victoria Press Box 216.

ARE YOU AN ATTRACTIVE intelligent woman interested in a casual and discreet friendship with a man the same? If so, I would like to meet you. Please send your name and phone number to Victoria Press Box 219.

RECENTLY RETIRED AND legally separated gentleman, financially independent, owns own home, would like to meet a well groomed girl with similar means in her 40's or 50's. Photo if possible. Victoria Press Box 227.

TALL, PROFESSIONAL, SINgle mature male, mid 30's would like to meet a married woman 25-40 for a discrete relationship. Confidentiality assurred. Victoria Press Box 200

AN ATTRACTIVE FEMALE IN early twenties, tired of bar scene, wishes to meet attractive sincere men 23-30. yr. Photo appreciated. Victoria Press Box 196.

FUN-LOVING CHARACTER with good sense of humour looking for fun-loving lady, 25-35 years and up to 5'4", with a good sense of humour, children welcome. Victoria Press Box 233.

ATTRACTIVE SINGLE FEmale (30), seeks tall gentleman (30-35) nonsmoker, for casual relationship. Photo appreciated. Box 631, Parksville B.C.

MAN, 27, QUIET, SINCERE, good looking, non smoker, non drinker, wishes to meet lady, 21-27 years. Victoria Press Box 237

PREGNANCY AND BIRTH control counselling. Victoria Birth Control Clinic. For appointment phone 385-3351.

TROUBLED BY SOMEONE'S drinking, the Al-Anon Family Groups can help you. 382-0744 or PO Box 654, Victoria, V8W 2P3.

CAREER GAL, DIVORCED and in mid forties is looking for an alternative life style. What offers? Victoria Press Box 184.

TALL, PROFESSIONAL MAN, early 30's, wishes to meet an attractive woman. Victoria Press Box 223.

SHARON F. PLEASE CONtact again. Your letter arrived late, you had already left. Victoria Press Box 64.

WHY NOT CALL NEED Before small concerns grow into emotional distress. NEED 386-6323.

BLUE EYES, YES I'M INterested. Please send phone number to Victoria Press Box 239.

WHO CARES IF YOU ARE pregnant? Birthright does. Phone 384-1431.

FLYING (RETURN) TO FRIsco for Easter, room for two. 385-8639.

THANK YOU ALL PEOPLE who wrote to my ad. Sincerely Box 77.

WANTED FASTBALL PITCHer for Mens Softball team. 479-6361, 382-1781.

ALCOHOLICS ANONYMOUS
383-0415

YOUNG MALE ESCORT. VICtoria Press Box 106.

40 BUSINESS PERSONALS

I WAS A SUBSTANTIAL smoker until I applied a method I will share with you. I sincerely believe that the method I used has an excellent chance to help anyone reduce or stop smoking in a natural and practical way with little or no discomfort. There is very little will power required and no gimmicks. You receive daily support without leaving your home or office. A seven day trial period costs $20, unconditionally refunded if you are not satisfied that the plan could work for you. Call Doug 477-9544.

BE A STAR
put yourself in the movies. Watch on TV at home. Let us record your wedding or any other mementuous occasion. Call MIKE COLCLOUGH at 595-8331 for information. CONCEPT VIDEO, a division of Hillside Sight and Sound.

BIORHYTHMS
Your computerized Biorhythms chart for 6 months. Sfnd birthdate and $3.85 plus 15 cents tax to the Personal Biorhythm Service, Box 91, Errington, B.C. V0R 1V0.

ENROLLMENTS FOR A SIX week licenced professional bartenders course starting April 1st are available. Registering at the Red Lion Inn, Thursday, Wednesday, Thursday between 2-9 pm. Information 595-4670 from 2-8 pm, weekends included.

UNATTACHED?? WE ARE A dating service not an escort service, we match people together, Ladies and gentlemen, call us today. Victoria 478-3213. Personalised Dating Service also in Vancouver, Edmonton & Calgary.

WANT TO RAISE FUNDS FOR school sports, music or other activities. Call Copper Press and find out how it can be done. Phone 595-1512 between 11-5 p.m. Oak Bay Plaza, 2031 Oak Bay Ave.

"SWINGERS"
Join Canada's fastest growing adult contact magazine. $4. for latest issue or free information: J&D, P.O. Box 1383, Victoria, B.C. V8W 2W3.

SWINGTIME NEWS, DANCES ads for swingers in B.C. Est. 1969. $4. current issue or free details C.Y. Club, P.O. Box 2410, New Westminster, B.C. V3L 5B5.

Human Relations Consultant Bill Boychuk offers skills in therapeutic hypnosis/counselling for stress, smoking, weight, phobias, fatigue. Call 382-4092.

INSTANT CASH FOR B.C.R.I.C. Shares! Harbour Square Ticket Sales, 910 Government. 381-6114.

RESUMES THAT GET JOBS. Professionally prepared. Personal, confidential service. 385-6145.

PSYCHIC READING
Leonard Thornton PH.d. Spiritual healing, Chakral energy changes. 595-5675, for appt.

FOR RENT: 5' SCREEN TELEvision VCR-VHS system for private parties, business presentation or whatever. 385-4326 9-5pm.

SUNSHINE DATING SERVICE
592-5533.
"Into Every Life-
A Little Sunshine"

MESSAGE SERVICE
Tri-City telephone message $20 month, 386-8622.

MRS. PAYN-JONES, TRANCE medium, questions answered. 386-3603

WHY BE LONELY? DIAL A friend club. For information phone 642-5622, confidential.

FLY SCREENS, PATIO doors. Quoted, installed. Old established Duncan Ltd. 385-4258.

40 BUSINESS PERSONALS

CHINESE PHALLANGA readings, present, past, future. Vancouver 437-5816.

ASTROLOGY READINGS. Reasonable. For appointment call Wayne at 479-0836.

PHYCHIC CARD READER from Ireland. Phone 479-8145 for appointment.

LONELY? WRITE EMILY Quest Friendship Bureau. Confidential. PO Box 5220, Victoria

CARD READING IN DEPTH
Seventh Year 652-1765

FOOT TREATMENT. PHONE Monika at 478-1245.

FOOT MASSAGE, REFLEXOlogy, call Marilyn 595-0789.

42 EDUCATION

HOSTESS COURSE. LEARN this variety in 8 session course: party foods, flower arranging, cake decorating, hors d'oeuvres, cocktails, etc. My home (Broadmead) starting April 10, $30, 386-8622

STAINED GLASS COURSE for beginners. Eight 2 hour lessons, $40. Classes to be held in Central Saanich starting Tuesday, April 22. 479-9668.

ART CLASSES FOR CHILdren and adults given by T. Andriessen Booth are open for registration for spring semester beginning April 8. 598-1358.

TUTORING—PROFESSIONAL help by experienced teacher. French, math, new and old methods. 598-2331.

SESSIONS IN CONVERSAtional French, 4 or 5 in group. Mornings or evenings. Interested persons phone 595-1858.

POTTERY LESSONS: THROWing, hand building and glaze making. All levels. 385-3220

PRIVATE FRENCH TUTORing lessons for all levels. 385-3946.

60 FUEL

SEASONED ALDER FIREwood (felled May '79) split and delivered. Large pickup load $55. 478-4059

SEVERAL HUNDRED CORDS of firewood, mostly alder, Salt Spring Island. Open to offers. 112-753-7433.

ALDER WOOD, SPLIT, DElivered, $45 pickup load, $70 cord. 478-4815.

BEACHWOOD SPLIT AND DElivered. $35 pickup load. 592-0821.

APPROX. 10 CORDS OF standing fir and alder, 12" diameter and less. 478-7178.

SLAB MILL ENDS $15 PER pickup load. 478-7890 before 10pm.

PENNY PINCHERS. FORM A co—op. Buy in bulk. Approx. 12 cords choice alder $500. 479-7444

FIREWOOD, ALDER FOR sale. Will cut, stack. $70 cord. 598-3919.

PRESTOLOGS DELIVERED
383-3528

QUALITY ALDER, SPLIT AND delivered, $60 a cord. 478-4327

63 TIMBER

WANTED TIMBER
FELLED, BUCKED or STANDING
Fir, Cedar or Hemlock
Ideal Sawmill Ltd.
385-0441

SKIDDERS AND FALLERS for hire. By hour or contract. Cuthbert Contracting Ltd, General Logging Contractors. Phone Greg 748-1527 or Wayne 748-8840.

65 BUILDING SUPPLIES

HOME LUMBER & Building Supplies
470 Arderier Rd.
386-8711

PLYWOOD SALE
STANDARD

4x8—5/16 Std fir	$6.25
4x8—3/8 Std fir	$7.50
4x8—1/2 Std fir	$10.25
4x8—5/8 Std fir T&G	$12.50
4x8—3/4 Std	$14.50

Factory	D:UnS
4x8—1/4 7.50	$5.50
4x8—3/8c 9.95	$5.95
4x8—5/8 14.50	$9.50
4x8—3/4 17.50	$12.95

LUMBER SALE
STD. and BTR FIR

2x4—6'	$155
2x4—92 1/4 pet Studs	$265
2x4—8'—14'	$320
2x6—8'—14'	$320
2x8—8'—24'	$320
2x10—8'—24'	$395

Louvered Bifolds
#1 Select Mahogany
c/w hardware
1/2 Louver Full Louver

2668	$38	$34
5068	$74	$65

Duroid Shingles
210 wt. No. 1 Asphalt self seal. All colours in stock, per bundle. $8.95

INSULATION
FIBREGLASS
PRICE PER 1,000 sq.ft.

R12—4"	$165
R20—6"	$265
R28—8"	$375

GYPROC
Price per 1,000 Sq. Ft.

1/2" GYPROC	$135
5/8" FIRESTOP	$180
STUCCO WIRE	$30
PERMAX	$6.50

Deliveries made anywhere on Vancouver Island and Gulf Islands. Before you buy compare our prices. For quality, service and guaranteed savings, phone:

386-3374, 385-8711

SLUGGETT & BROWN JOINERY
Wood Windows, Doors, Frames
526 DISCOVERY ST. 382-3011

2 CAST IRON RADIATORS, one 30 gallon insullated bronze hot water tank with fittings, small bathroom cabinet bevelled glass. 598-2440.

ROUGH CEDAR, ALL DIMENsions. Hidden Valley Saw Mill, 2200 Sylvester Road. Open Saturday and Sunday. Phone 743-2830.

HARDWOOD FOR SALE, KILN dried, 10 types, 10-20% off retail. 388-6186.

ITALIAN TILE AT DIRECT IMport price, a genuine saving. 386-2812.

ATTENTION ROOFERS: Good quality 24" resaw shakes. Can be delivered. 112-923-4909.

65 BUILDING SUPPLIES

JUBILEE BUILDING SUPPLIES Ltd.
Check Us Before Buying The Following
Jenn Air
Merit Cabinets
White-Westinghouse & Moffat Appliances
Duroid Roofing
Drywall
Insulation
And many other items
6772 Kirkpatrick 652-9141
OFF KEATING X ROAD

Butler Group
Butler Brothers Supplies
2046 Keating X-Road
652-1121

GALVANIZED METAL ROOFING
99¢ PER FT.
FOR BARNS
BOATHOUSES OR GARAGES
30 gauge galvanized roofing in a choice of 4 profiles - average width 30". Custom cut to exact length of your choice. Allow 10 days for delivery. Also plain aluminum roofing available at equally attractive prices. Effective until March 31.

CEDAR FENCING
Cut to your length
STD & BTR (const. grade)
1X4 12¢ per linial ft.
1X6 19¢ per linial ft.
2X4 24¢ per linial ft.
4X4 posts 53¢/ lin ft. (no utility)
UTILITY
1X4 8¢ per linial ft.
1X6 13¢ per linial ft.
1X8 19¢ per linial ft.
2X6 25¢ per linial ft.
2X4 18¢ per linial ft.
ECONOMY
2X4 $160 per FBM
2X6 select grade cedar roof decking $600 per FBM.
1X12 natural wavy edged siding $600 per FBM.
Certisplit resawn shakes at wholesale prices.
112-646-2060 collect or 642-3189

SPRING SPECIAL
Introducing our sliding mirror door units. We offer FREE installation during our introductory offer.

SPRING BEAUTIFICATION
Dress up your home now for spring with a beautiful raised cedar panel front door, starting as low as $125.
We will also supply & install a cedar panel garage door. Let us close in that carport for you. Give us a call now!
CLARKE DOORS
542 HILLSIDE AVE
386-8861

RENT QUICK STRIP CONcrete forms for foundations. Retaining walls and all concrete work. Easy to install. Fast to strip. No waste.

Let us damp proof your foundation with best quality asphalt. High pressure spray seals all the pores for a better job. Fast service. Reasonable.
Western Form Rentals Ltd.
773 Cordova Bay Rd.
658-5122 Nights 658-8018
474-1727

NORSECRAFT HARDWOOD
Industries Ltd.
383-4233
NOW IN STOCK
PALISANDER
South America
ALSO: Open Saturday All Day
531 David St. 383-4233

CAN WEST
BUILDING MATERIALS
3005 JACKLIN RD.

2x4—ECON	$99/M
1x8—ECON shiplap	$120/M
5/16 D FIR PLY	$5.50/Sht.
7/16 BLACKOTE	$3.79/Sht.
4" BIG-O PIPE	$.39/Ft.
CEMENT	$4.79 per bag

OPEN MON.-SAT.
478-5509

PATIO SLABS
Large Selection
Open 7 days a week
TRIO GRAVEL MART
Corner Cordova Bay and Fowler
(1/2 mi. North of Fable Cottage)

CASH AND CARRY. ROUGH cedar lumber in utility grade, standard and better. Cedar shakes, shingles and fencing material. Also will custom cut to order. All at better than competitive prices. Smiley Rd. Chemainus. 246-9622.

ROUGH CEDAR POSTS, planks, beams; $500 per MBM DELIVERED. Speciality cuts, boat lumber. Phone 726-7178, 8-9am and 7-10pm or write Bell Cedar Products, Box 18, Ucluelet, B.C.

SAANICH LUMBER YARDS
Garages, Carports, Fencing, Garden Sheds, Greenhouses, Chicken Houses, Dog Kennels, Compost Box, Workbenches.
1496 Admirals Road 385-2486

TWO 20' CULVERTS, 15X30 openings, complete with hookup collar. 474-1669

EXCELLENT SHAKES
Good supply of 18" barn shakes, $60, delivery available. 652-4368.

CEDAR .15¢ LINEAL FOOT. 642-5036.

CLEAN WHITE BRICKS, cheap, you haul. 388-6542.

18" BARN SHAKES, EXCELLENT QUALITY. 479-2686.

2500 USED BRICK, 40¢ EACH or best offer. 598-6770

350 USED BRICKS AT 25¢. 2 SQ. weathered shakes, $50. 478-7803.

70 MUSICAL INSTRUMENTS

USED ORGAN CLEARANCE SALE
Due to the fantastic response to our LIMITED EDITION EVENT we are once again overstocked with used organs . . . All are priced for quick sale and all carry full warranties.
COME & MAKE US AN OFFER
Eg.
Galanti organ w/chord memory $1195
Another Hammond w/drawbars offers
Too many more . . . Too numerous to mention.
* Terms Available *
* Balds Are Known for tone
BALDWIN PIANO & ORGAN CENTRE
"Right across from the Bay"
381-0551 1736 Douglas

PERFECT
Early 1970's GIBSON LES PAUL GOLD TOP. Single coil pickups, enormous frets, brass nut, Schaller machine heads with case. $850
Expert repairs and fret work. Reasonable rates — fast service.
THE GUITAR SHOP
Soft Sounds Music
535 YATES 381-5814

70 MUSICAL INSTRUMENTS

Stuff 'n Prices

Fender Jazz Bass	$550
Les Paul Custom	$595
Gibson SG	$495
JK LADO Custom	$550
Peavey Vintage 2-12	$500
Fender Super Twin	$700
Marshall 100W	$550
Fender Deluxe Rev.	$325
Fender Tele	$525
Sunn Alpha 112	$275
Ibanez Flying V Bass	$450

Speakers from $15
Plus Much More at
McMusic
COLWOOD
2244 Sooke Road 478-4622
Mon.-Fri. 10-7, Sat. 9-6

16
Reconditioned and refinished
Quality PIANOS
(a GOOD USED PIANO is an excellent investment)
GLEESON MUSIC CITY
714 FORT 388-9632

REG STONE RECOMMENDS FOR BUDGET CONSCIOUS VICTORIANS GOOD TRADE-IN ORGANS.
EXAMPLES!
KAWAI $495.
KAWAI WITH RYTHMN & CASSETTE $1395.
ACETONE WITH LESLIE SPEAKER & RYTHMN $1295.
BERNIE PORTER MUSIC
725 CALEDONIA 382-9542
Park Free

MOVING SALE
15-50% Off
New and used guitars, trumpets, flutes, violins, saxes and accessories.
MUSIC GALORE!
HALL-FAIRFIELD MUSIC CENTRE
728 FORT ST. 385-3307

HARD TO FIND HAMMOND organ, series A100, 2, 61 note manuals, 18 pre-set voices, 4 sets tone drawbars, reverberation, percussion, 25 note pedal board, completely controllable. Ideal for church, home, lodge etc. Also included, small rhythm centre with amplifier, separate from organ. $2500 firm. Phone Duncan 748-4258

ORGAN WITH CLASSICAL voicing, 32 stops plus couplers for manuals and pedal, 32 pedals, 2—61 note manuals, A.G.O. specifications, separate speaker cabinet, in beautiful condition. Play it and make an offer. 478-2402.

RECONDITIONED ENNIS UPright piano, needs refinishing $995 includes delivery and in-home tuning.
SCOTT Piano & Organ
1400 Blanshard 386-2434

FOUR STUDIO QUALITY AKG mics, $150 each. Acetone six channel mixer, 150 watt head, $300. Two Sound Dynamic, 150 watt speakers, $450 a pair. Cables and stands, $150 complete. 385-8617.

MORRIS CABINET GRAND, excellent condition, $2000; student violin (approx. 1/4 size), tenor trombone, melodica, recorder and metronome. 592-9716.

RICHARD DENZIL
Piano Tuner-Technician
Regulation, repairing, rebuilding.
388-9295

GULBRANSEN ELECTRIC Organ, 2 keyboards, all transistor, Leslie speaker, suit small Church, matching bench, $1100. 385-8510.

FLUTE, ONLY PLAYED A few times, Armstrong, sterling head and body. Model #90. Retail price $1,595 sell for $800. 382-8894.

CORDOVOX ACCORIdan/Organ model CG.6 c/w all electronics and amplifier. $3000. firm. Call 478-4622.

KIMBALL ORGAN "THE ENtertainer", Swinger 80, excellent condition, offers on $1200. 478-9474.

EXCELLENT CONDITION Fender F75 steel string guitar, w/ hard-shell case, $325. 381-0340

1902 PRICE AND PEEPLE cabinet grand piano. Beautifully carved cabinet. Excellent condition. Offers. 388-6228 or 479-1543.

OLDER CHARACTER UPright piano, white in colour. Good condition. Best offer. 656-6825 after 5:30.

OVATION BALLADEROS 6 string accoustic guitar. Immaculate condition. $375. 479-7747.

LEBLANC SOPRANO CLARInet. Mod. 1176. Sale $649. PAMUS MUSIC, 1108 Blanshard (at Fort) 386-8475.

KASUGA BANJO GIBSON Mastertone design, "Teddy Bear" interior hard case. Excellent condition. $425. 642-5777.

MAKE AN OFFER! THOMAS Vox organ, cost $1200 new, very little used, must sacrifice. 652-1765

UPRIGHT PIANO, LESAGE, just tuned, perfect condition, with bench. Lovely tone. $1300. 383-6942.

5 PIECE BAXTER DRUM SET, 3 cymbals, pearl stands. Excellent condition: 478-0695.

PICK-UP FOR ACOUSTIC GUItar, Bill Lawrence type, $50. 595-6127.

VIOLIN, SEBASTIAN KLOZ label. Plays very well. Reasonable price. 477-5723.

THOMPSON & SHACKEL Antique piano. Will sell for $175. 112-743-4739 after 5pm

CAMILLIO ACCORDIAN, very good condition. $300. 595-2465.

BEAUTIFUL OLD UPRIGHT grand, $1,800. Phone between 6-8 386-8583.

HAMMOND ORGAN L100, Mahogany with bench, $1200. 477-7448

ORCANA ORGAN, 38 KEYS, 40 chords. Offers over $150. 477-7186.

KURTZMANN UPRIGHT 1974 Action, white, $1200. 479-7571.

67 FENDER BAND MASTER head. Must sell. $200! 383-2793.

1970 GIBSON S. G. WITH CASE, asking $450. 477-3592.

NEW ELECTRIC GUITAR AND amp, $300. 478-2955

BEAUTIFUL HAMMOND spinet $650, 468-9967 Nanoose.

ARP ODYSSEY, ONE YEAR old, like new. Garry 595-2664.

AS NEW GALANTI X310 organ, $795. 382-9813.

UPRIGHT GRAND PIANO FOR sale: $950. 598-3283

VIOLA $580
Phone 537-5661

120 BASS ACORDIAN WITH amplifier. Reasonable. 595-8521

UPRIGHT STEINBACH piano, $900. 656-6077

1965 GIBSON EB-3 BASS, offers. 479-6135.

FENDER BASS COPY, KASINO PA head, 165 watts. 652-1644.

SELMER SOPRANO MKVI 477-0043 or 381-0517

GIBSON IMITATION EBII bass, $85. Call 383-9590.

71 MUSIC TEACHERS

IAN WESTMACOTT
ARCT, RMT
Teacher of singing
Remedial voice production for singers and speakers, repertoire, sight singing. Beginners and advanced. 477-3941

PROFESSIONAL JAZZ GUItarist has openings for intermediate to advanced students. 383-2793.

PROFESSIONAL INSTRUCtion in guitar, piano, and voice. Pat Hartman, 386-1710.

GUITAR LESSONS AVAILable downtown on Saturdays. Phone Karl 386-0605.

77 MOTORCYCLES

79 HONDA
CLEARANCE

CT 70	NOW $739
CT90	NOW $929
XL125	NOW $1259
XL250	NOW $1699
CB400TI	NOW $1599
XR250	NOW $1699
CB400T2	NOW $1799
CX500 std.	NOW $2699
CX500 Deluxe	NOW $2999
CB750K	NOW $2999
GL1000	NOW $3999

SPECIAL NEW
'78 CB750F $2799
'78 CB750 auto. $2699
HERE!
Honda GL1100 Interstate Honda 900 Custom.

MAKE YOUR
Best Deals Now
on 1980 models
ALL AT
MULLINS MARINE
925 Yates St. Dealer 5245
382-1928 382-4515

USED BIKES
From 50cc to 1000cc
ROAD & TRAIL
Many "As Is" Trail Specials
40 Used Bikes
To Choose From
AT
MULLINS MARINE
925 Yates St. Dealer 5245
382-1928 382-4515

HARLEY DAVIDSON
All bikes have something Only Harleys have something else as well — Class, Mystique, Beauty — That's Harley Davidson.
See Them at
BROOKLANDS MOTORCYCLES
HARLEY-DAVIDSON HONDA
937 Fort St. Dealer 6121 383-5926

MUST BE SEEN
500cc Honda engine in Starmaker frame and Yamaha MX hubs, wheels and forks, headers, clean, quick, and street legal. Must sell this weekend. 382-6058, 12-4pm weekends.

NEW B.C. MANUFACTURED fiberglass saddlebags, 16x8x15", mounts included $218 pair, trunk extra. Taking orders now. 478-3823.

QUICK SALE NEEDED
1977 Yamaha 650 Twin; nice shape, 12,500 kilometers, $1,395. See at H & R Motorcycles, Sidney. 656-3433 or 656-4296.

MUST SELL
78 DR370 Suzuki Enduro, less than 100 hours, view at H&R Motorcycles, $1300 or best offer. 384-9039 or 385-0505.

1979 HARLEY DAVIDSON FLH, 1400cc full dresser, King Tour Pak, stereo tape deck, over $350 free extras, 4,500 miles, $7350. 386-9464

1977 YAMAHA 125 ENDURO, excellent condition, 3000 miles, $825. 1977 Yamaha 100 Enduro, good condition, 1200 miles, $550. 383-7061.

MOUNT PREVOST MOTORCYcle Club C.M.A. sanctioned moto cross, Sunday 9:30, Lake Cowichan Road, follow signs from highway.

TRIUMPH BONNEVILLE, 650, 4 speed, 1971. New paint, rebuilt, better than new condition. Offers. 479-7298 after 5pm.

1974 MX100 YAMAHA, NEW piston, rebore, points and carb, excellent condition, $400. 385-9093.

1977 XS400 YAMAHA, EXCELlent condition, carrier, windshield, quartz light, etc. 386-0576 evenings only.

79 YAMAHA XS400 SPECIAL, lady owned, low miles, immaculate, $1850 or best offer. 656-4539 after 6.

1970 YAMAHA 200, MINT CONdition with electric start, been tested, $400 or best offer. 478-2527.

1977 BMW R100-7, KRAUSER bags, sport bars, 7,000 miles, perfect condition. 112-748-9473 Duncan.

MUST SELL 1972 XS650, CUStom brown, very clean, runs well, $1295 or offers. Must be seen. 595-4429.

78 650 YAMAHA, SUPER clean. All accessories. $2495. Dunsmuir Super Service. 386-3217.

1976 YAMAHA 500 DOHC TWIN, carrier and windshield, low mileage, excellent condition. $1650. 642-5090.

1971 KAWASAKI ENDURO 175cc, good condition, low mileage, luggage rack, extras, asking $425. 478-7016.

MOPEDS—18 MODELS
ISLAND MOTORS, 385-3515
602

80 BOATS and MARINE

ADVANCE YACHTS LTD.

17' Grew O.B.	$ 2995
17½' Campion 130 Volvo	SOLD
18' Olympic, trailer.	$ 5,495
19' Glen L	$ 6,995
19' Campion Cdy. w/trlr.	$15,750
19'6" Campion	$14,900
20' Apollo htp	$ 9,600
20' Sangster htp.	$ 9,800
20' K&C htp	$ 9,900
22' Thompson	$13,900
22' Boston Whaler	$20,995
22' Sangster Cuddy	$ 9,450
22' Sangster Dolphin	$11,900
22' Bayliner C.B.	$15,995
22' Grew, w/trailer.	$13,995
22' Sea Ray w/trailer.	$16,900
23' Reinell, trailer	SOLD
23' Sangster Dolphin	$17,600
23' Sangster Chinook	$16,900
24' Sea Ray, trlr.	$17,900
24' Fiberform Com. Br.	$18,500
24' Reinell C.B.	$13,900
24' Searay, twins, trailer	SOLD
25' Bellboy C.B., like new	$22,900
25' Bayliner Offshore	$14,999
25' Bellboy Express	$18,500
25' Bayliner C.B.	SOLD
25' Bayliner Offshore Ht.	$13,999
24' Sabrecraft C.B.	$17,800
26' Fiberform C.B.	$20,995
25' Chris Craft	$11,995
25' Bellboy Exp.	$17,900
25' Sea Ray	$18,900
26' Houseboat	$19,995
26' Hourston C.B.	$16,900
26' Campion Sdn.	SOLD
26' Fiberform CB twins	$20,995
26' Telstar C.B.	$22,900
26' Fiberform C.B.	$25,500
27' Cal Glass Com Br.	SOLD
27' Chris Exp.	$21,500
28' Lynwood C.B.	$32,450
28' Executive C.B., twins	$42,850
28' Northstar Dsl.	$11,900
28' Uniflyte C.B.	$39,995
28' Executive	$41,995
28' Crown	$26,900
29' Spencer	$14,500
30' Grentell	$20,900
30' Chris, immac.	$31,900
30' Monk Exp.	SOLD
30' Bayliner Encntr C.B.	$42,900
31' Bayliner Conquest	$67,900
32' Grand Banks	$69,900
32' Luhrs C.B.	$56,995
33' Dbl Ender Dsl	$12,500
F32 Trojan, immac.	$89,995
32' Fairliner C.B.	$56,995
30' Executive C.B.	SOLD
36' Chris Tri-Cab	$74,000
36' Richardson Spts. Fish	$43,900
36' Island Gypsy	$134,900
38' Chris tri-cab	$89,000
41' Canoe Cove	$134,900
40' Monk	$49,500
40' Cruise-A-Home, twns. Immaculate	SOLD
42' CT 42, Trawler dls.	$159,000
45' Grenfell Spts Fish diesel	$169,000
46' Monk McQueen	$64,950
50' Classic Power	$44,900
65' Ex RCMP Crusr, dl.	$109,000

SAIL

21' San Juan	$ 7,995
23' Paceship	$13,900
23' Clipper	$11,750
24' Venture, trailer	$13,900
25' Cal, 6 dsails	$13,495
26' Clipper	$13,900
30' Fortune m-sailer	$37,500
30' Classic Sail	$13,995
32' West Sail Cutter	$86,900
36' Cascade	$84,900
36' Sloop	$119,000
40' Atkins yawl	$56,000
64' Voyager aux ketch	$169,000

We are now dealers for new
CATALINA SAILBOATS
INQUIRE FOR ADVANCE YACHT CHARTERS
DAVE BROWNELL
TOM ALLAN
DON GARDINER
BILL THOMPSON
Bosun's Marina, 656-5558
10775 McDonald Park Rd.,
Sidney, B.C.
Oak Bay Marina, 598-3366
Pedder Bay Marina, 478-1771

41 CANOE COVE
Tri-cabin, twin Perkins diesels on V-drive, excellent condition $129,000
10' Zodiac Cadet and 10 HP O/B, Like new $1750
15' Viking Dory $1895
17' Campion I/O and Tlr $9450
18' Hourston O/B and Tlr $7995
18' Hourston Soft Top $6950
19' Glass Ply Cuddy and Tlr $13,750
22' Sangster and Tlr $13,900
22' Bayliner $10,500
22' Cal Glass sed. and Tlr $13,900
23' Bayliner Cmnd Br. $17,900
24' Reinell Sedan $11,900
24' Winner Express $12,900
24' Surfer Sedan $15,500
24' Sea Ray Wkender $18,800
24' Campion Cmnd Br. $22,900
24' Bell Boy Cmnd Br. $15,900
25' Starcraft $10,500
25' Sangster Cmnd Br. $16,900
26' Sabrecraft $13,900
26' Tollycraft $35,900
28' Lynwood Diesel $35,900
28' Tollycraft $29,500
28' Fibreform — Twins $34,500
28' Seacamper $19,900
30' Sea Ray $51,900
30' Trojan $44,500
32' Peterson — Disp. $12,900
34' Tollycraft — Tri $87,500
36' Grenfell — Loaded $64,900
36' Shepherd and House $48,000
40' Houseboat-Diesel $67,500

SAIL
41' Sea Wolf $79,500

GEDAR GROVE MARINA
Located on the Highway
Just before Swartz Bay
656-2580
The Home for
ZETA
in Victoria

MERCURY and HONDA Outboards
DOUBLE EAGLE Boats
Some carryover stock still available at considerable savings.
MULLINS MARINE
925 Yates St. 382-4515

1977 HOURSTON GLASCRAFT 18' hardtop. Stand up camper back. 140 hp Johnson O.B., 9.8 h.p. Merc aux., 2200-lb. Roadrunner trailer with brakes. C.B. radio. Rod holder, downriggers. $7995
John Roland 656-2580
PASSAGE MARINE

Squire & Coombs
COMMERCIAL FISHERMEN! Many vessels for sale. Some by lease to purchase. "A" licences - 42' & 46'. Offers considered.
45 Bastion Square 384-3363
ERICKSON YACHTS
CHEOY LEE Diesel Trawlers
ALEX CHISHOLM YACHT SALES
located at
ANGLER'S ANCHORAGE MARINA
652-3531 933 Marchant Rd.
Brentwood Bay

LADY-LIAN, 54' STEEL, freezer, built 1975, 15 ton Class A. Seine privileges, plankton gear, all trolling gear, 8-V71, auxilery 271, dual alternators 12 and 32 volt. Back up freezer system. Priced $100,000 below appraisal or best offer. 386-0514 or 112-248-3560

36' SHEPHERD, FLY BRIDGE cruiser, twin screw, diesel Espar furnace, H/C pressure water, large head and galley, Teak decks, Davidson dinghy. Sleeps 6. This is a pretty boat. Boathouse available. $44,900. 656-2434 or 656-5330.

PRICES SLASHED ON complete line of new and used marine VHF radios. Also have fully automatic computer controlled Loran C at $1,749. Full on the spot sales and servicing. Victoria Communications, 734 Aldebury St., 382-9422.

80 BOATS and MARINE

JUST ARRIVED
ALL NEW 24'
Diesel Powered
Displacement
Cruiser
the ADVENTURE
by CAMPION
★ Approx. 9' beam
★ Large roomy cabin
★ 4 berths (2 doubles)
★ Dinette
★ Large galley
★ Private standup head w/vanity
★ 35 HP Volvo diesel. Cruises at 9 knots, consumes approx. 2 g.p.h.
Both Models
(Diesel and Gas)
ON DISPLAY NOW!
DIESEL $29,500
GAS $24,900
bob whyte marine ltd.
SALES AND SERVICE
Corner Harbour and Resthaven
SUMMER HOURS
Open Tues.-Sun., 9 a.m.-6 p.m.
Closed Monday

ON DISPLAY
25' BAYLINER Saratoga Volvo 225/280 near new, tape deck.
26' TOLLYCRAFT Sedan @/Command Bridge 250 Crysler FWC, VHF and CB Trim Tabs, Low hours. Very clean.
26' YAR Disp Cruiser 50 HP Diesel, all teak interior.
26' EXPRESS CRUISER 225 Grey Marine F.W.C., exceptional boat being offered for $7,250.
32' CORNET Made in Denmark. Aft cabin twin volvo diesels, 12 Knott Cruise at 4-5 GPH. Very well equipped, very good value at $55,000.
36' RICHARDSON sedan, twin 215 HP Mercruiser, well equipped and maintained being offer at $43,900.
38' TRI-CABIN by Nicholson and Philbrooks 3160 Cat Diesel - 10 Knott cruise oil range, recording sounder, very clean, ready to cruise.
41' CANOE COVE Tri-Cabin - twin 555 Cummins Diesels, very low hours, 7.5 KW Elec Generator, V.H.F. and C.B. depth sounder.
CANOE COVE
Yacht Sales
Open 7 Days a Week
656-5711 656-3915
Evenings, 652-4386

VAN ISLE MARINA
POWER
24' SEA RAY hardtop express, options incl. recording sounder, fridge, dinghy, etc. Was $18,900. "SPRING SPECIAL" $15,900
30' GRENFELL "DUART" by Clark Bros. an exceptionally clean vessel that has been boathouse kept. Vendor will consider trades. $27,000
44' EXPRESS CRUISER by McQueen Shipyards. Twin G.M. diesel power. Vessel is complete with radar, lite plant, etc. $79,000
SAIL
20' NEWPORT Sloop. A good safe family cruiser. Excellent starter. $7,900
33' SPENCER aft cabin sloop, clean and well equipped with diesel engine and stove, etc. 5 sails. $35,000
34' STEEL JUNK RIG — vessel is unfinished but is sail-a-way c/w diesel engine. $27,900
For these and many other fine listings please contact JOHN ALLEN at:
VAN ISLE MARINA CO. LTD.
Tsehum Harbour Box 2130
656-1138 Sidney, B.C.

NATIONAL
NEW CRAFT IN STOCK
GRAND BANKS 32
TRUANT 33 SLOOP
TRUANT 33 KUTTER
PHILBROOKS E3200
PACIFIC PILOT 27
TOLLYCRAFT 30
COASTER 23
and
TORNADO and MYSTERE Catamarans
SAIL

41' CUTTER	$45,500
ERICSON 27	$27,900
FORTUNE 30	$44,000
22' HUGHES	$8,900
TAHITI KETCH	$38,000
FISHER 30	$68,000
32' SLOOP	$29,000
CRUISING 8 M	$85,000

POWER

GRAND BANKS 36	$124,000
47' EX-PILOT boat	$60,000
BAYLINER Montego	$62,900
CHRISCRAFT 26	$12,000
PUGET Trawler 33	$87,500
43' HOUSE BOAT	$47,000
38' Tri-Cabin CHRIS	$89,500

Contact Dick Chudley or Luke Kynaston at
NATIONAL BOAT SALES
2060 White Birch Rd.,
Sidney, B.C. V8L 2R1
(604) 656-3966
Also in Vancouver at False Creek

VICTORIAN TRAWLER
The spectacular new Victorian trawler displayed at Vancouver and Seattle boat shows is now being shown. This exciting new pleasure yacht features fantastic interior and teak woodwork, handlaid fiberglass hull, twin diesel engines and much much more. This boat is priced under $130,000 and must be seen to be appreicated.
1978 Searay 25' Sedan Bridge, Mercruiser, V.H.F., sounder, low hours. Well maintained. $26,900.
Deep Cove Marina and Yacht Sales Ltd.
10992 Madrona Dr. Sidney
656-...
COMMERCIAL FISHERMEN DOLE PLATES, compressors, Hydraulics for marine refrigeration in stock.
Servicing Vancouver Island
Aurora Mechanical & Refrigeration Ltd.
1806 Cook St. 386-4334
78 17' DOUBLE EAGLE HARDtop, stand-up canvas, 70 horsepower Johnson, 100 hours, 1550 trailer, jackets, CB radio, two downriggers, compass, horn, paddles, two gas tanks. Moss green and white. Excellent condition. 478-5458.

80 BOATS and MARINE

24' REINELL, CB, 188, MERcruiser i/o, low hours on new leg, new canvas, Bimini top, galley, separate head, swim grid and much more. $13,500 or near offer. 652-4055

20' BERTRAM CUDDY, 165 Mercury inboard/outboard, 7.5 Mercury outboard motor, Sportvak dinghy, 4 seater, fresh water cooled, low hours, $9500. 479-1123, 479-9556.

22' SEARAY CUDDY CABIN, 188 Mercury cruiser, VHF, sounder, trim tabs and 110 Mercury outboard, 2 downriggers. In excellent condition. Asking $15,700. 595-7578.

21' GLAS PLY CRUISER, 1976, 4 berths, head, dinette, galley. Only 13 hours on compete motor overhaul. Mercruiser 188. Sounder, CB, radio. Excellent condition. $12,600. 478-3566.

18½' GLEN'L DESIGN, designed for outboard, no motor, new curtains and cushions, table, toilet, sink, anchor, fire extinguisher, etc. Needs paint. Offers on $900. 388-6381

VALID C LICENSE WITH sound 36' boat, well equipped and maintained, 3 radios, sounder, 110 generator, full galley and head, ready to go. 388-5462, after 5pm 384-6527.

1977 30' SEA RAY COMMAND Bridge, twin 350 cu. in. GM engines. Direct drive, many options. Excellent condition. 250 hours. $49,500 or nearest offer. 384-5376.

REINELL MODEL 2250 SEDAN with bulkhead, 165 I.O., W.C., sndr., C.B. Very clean, low hours. Just $9,900. On display at Victoria Boat Mart, 453 Head St., 383-3324.

16' SURFER (1975), DEEP V hull, new powerhead on 50 hp Johnson, 4 hp kicker, E-Z loader trailer, many extras, all in mint condition. $4500 or best offer. 386-6901.

BOOK NOW FOR THE SPORT fishing of a lifetime. Prime space still available for your group of 10. Coastal cruises may also be arranged. Laredo Charters 477-8780.

MARK V ZODIAC INFLATable 19'6", 1979 50hp Evinrude, 6hp Johnston, pop top and side curtains, tandem trailer, $7500 or will trade for Mark II Zodiac. 112-743-2551

1975 JOHNSON 4 HORSE OUTboard motor, immaculate condition, with tank, $375. 7' Livingstone fiberglass dinghy, in excellent condition, $375. 656-5476.

22' K&C, REBUILT 170 VOLVO, leg 40 hours ago, new canvas throughout, instrumentation, many extras. Offers on $7800. 478-2379.

24' GREW, FWC, CHEV 307, VHF, CB, sounder, Tandem Roadrunner Trailer with electric winch and spare tire. $12,900. 383-0803.

15' PETERBOROUGH MOULDed mahogany, electric start, 35HP Johnson motor, trailer, never used in salt water. $1200 or closest offer. 479-2979.

DO YOU WANT TO BUY a commercial fishing boat, but interest rates won't let you? Lease to purchase, 40' A licenced West Coast trroller. Phone 385-9789.

18'6" DOUBLE EAGLE HARDtop, 302 Ford, 270 Volvo leg, FWC, CB, compass, sounder, dual batteries, tandem trailer. 112-245-4498.

FOR SALE: 23 FT. LARSON, 188 Merc Cruiser, 9.8 o.b., accessories, whartage, etc. Can be seen at Roy's All Bay Marina or call 656-2376.

14' DOUBLE EAGLE FULL canvas, 40hp Evinrude electric start, on trailer, many extras. Price $2495. Days 9am to 6pm, 652-5614

17' INBOARD BOAT, RUDDER, strut, prop shaft, and Halibrand V drive installed, no engine. Hydraulic steering pump and piston. Offers. 652-5862, 658-8469.

WANTED: 1 COMMERCIAL boat trailer for hauling boom boats, 18' dozer and 13' winders. Phone C&D Island Contractors Ltd. 748-0509 Duncan.

REQUIRE EXPERIENCED divers for harvest of new seafood product. Also, C licence vessels with skipper for off-season or full-time work. Call 478-9382.

22½' REINELL, NEW 165 HP OMC motor, sleeps 5, head, sink, stove and icebox. Bennett trim tabs, swim grid and 7½' dinghy. $9200 or best offer. 112-246-4008.

14' ALUMINUM CANOE, ultra-light and strong, built-in flotation. $395 or trade for 14' cartop boat. Call 477-4865, after 5 or 383-2021.

JOHNSON TWIN 4 HP, COMpletely rebuilt $350. Three 5 gallon Evinrude tanks, 1 older Merc tank. Bracket for kicker engine. 383-5605.

COMMERICAL FISH BOAT trolling gear; winches, lead and other accessories. 656-6471 or on barge at Fishermans Wharf-Sidney.

1976 25 HORSEPOWER SHORTshaft Johnson outboard, low hours with 5-gallon tank. $650. Heat exchanger for inboard/outboard. $300. 385-9698.

GET READY FOR FISHING. 18' cabin over fiberglass over ply, trailer brand new, 65 HP. Bargain. With or without motor. Call after 7pm. 743-5934.

WOULD THE MAN LIVING BEhind Woolco who answered our ad for the gurdies please call again, we lost your number. 656-1948.

350 CHRISCRAFT MARINE engine and paragon reverse gear. Ready to install. $1500 or trade for inboard outboard. 477-3953.

1973 22.8' FIBERFORM ISlander, Gator trailer, head, stove, icebox. Sleeps 6. Offers to $8800. 112-748-1527.

OCEAN JADE 51' FREEZER troller, packer. Gardner power, full electronics. Open to offers. 478-1916, 642-3615.

WANTED: HEAVY DUTY commercial quality marine-searchlight. 8-10" lens, new or good used. 658-8336.

17' DEEP V MARLIN BOAT and trailer, 70 horsepower Mercury used for 40 hours. Must sell, $5,000. 642-3748.

1973 19' STEURY 140 I/O CAMPer canvas, galley, head, V Berth, CB, Caulkins trailer, $8000. 652-5534.

VERY EXPERIENCED troller deckhand available immediately. Rick 658-5458 or 656-2937.

73-22' CB REINEL, 225OMC, FWC, tabs, sounder CB, swimgrid, sportyak, extras, $9,200. 246-9565.

23' GLASPLY HARDTOP, locked cabin. Ready to go. Excellent condition, many extras, $12,900. 112-748-0979 Duncan.

SPENCER 19' CABIN CRUISer, 60hp Evinrude electric start, 9.9 Johnston, stove, head, $2700 or best offer. 656-0236

1975 16' COUGAR, 115 HORSEpower Evinrude, Road Runner trailer, $5,500. After 1pm. 479-6277.

15½' FIBERGLASS BOAT, full canvas top, with trailer, 55 hp Viking, excellent working condition, $2200. 385-5520 after 5.

9' LIVINGSTONE FIBREglass dinghy, twin hull design, very stable, weighs only 100 lbs. oars included, $395. 478-0232.

1974, 23' [illegible] bridge, 188 [illegible] cruiser, full canvas, boat house kepts. $14,900. 382-0532

79 16' GLASTRON, 100 HORSEpower Evinrude. Replacement $10,000, $7,895 or best offer. 384-0275.

GOLD FEVER
Must sell 26' Spencer. Ford FWC inboard. Moorage available. $3950 for quick sale. 477-4815.

14' FIBERGLASS CANOE with motor, paddles, life jackets, anchor. All in good condition. $350. 388-4449.

80 BOATS and MARINE

25' CHRIS CRAFT, CB, DEPTH sounder, etc. Ready to cruise. Boathouse available, $10,000. 656-6213 or 656-6597.

1976 18' SPORTSMAN RUNabout, 120 Hp. OMC IO, Roadrunner trailer, excellent condition, $6300 or offers. 658-5753.

1975 15' SKI BOAT WITH 150 Merc. Full instrumentation, tonneau cover, Road Runner trailer, $5,500. 477-7861.

10' FIBERGLASS TRIHULL dingy to trade for 6-8' dinghy or rubber raft of same value. 656-3585.

16' CLINKER, TRAILER, 7½ HP outboard, clean and sound, needs a minor repair. $450 or best offer. 479-0691.

17' FIBERGLASS WOOD BOAT with 65 hp Merc and smaller 5 hp motor, will sell for cash or trade for car. 382-5092.

77 20 HP. SHORTSHAFT MERcury. Plus tank. About 300 hours. Transfered overseas. Must sell. $875. 598-3162.

24' ZETA, VOLVO 200 MOTOR, 280 leg, trim tabs, VHF, stereo, compass, galley package, dingy. Vancouver, 327-4948, 294-4201.

17½' CAMPION DV, HARDtop, 70 hp Johnson, Roadrunner trailer, CB and Aux. motor, $6000 firm. 479-8690

1975 16' SMOKERCRAFT boat, and Roadrunner trailer, 1977 20 horse Mercury. $2100. 478-3458.

1977 CAMPION CB TRADE Wind model. Immaculate, well equipped, 314 hours. $24,500. 656-7047

FISHERMANS SPECIAL
16'6" Fiber—Ply, 65 HP Merc, needs rewiring, 5 HP Viking. Offers. 652-5568.

24' REINELL CUDDY CABIN, sleeps tall people. New CB, moorage until April 81. Many extras. $12,500. 592-3430.

WANTED: 16-19' NEAR NEW fibreglass boat, have 74 F1 Taurus trailer to trade. 112-749-3533

CHRYSLER — SEAGULL
Ken Prasing Equipment
934 Goldstream, 478-9313

HARBOUR MACHINE LTD.
PROP REPAIRS
31 Erie St. 383-6555

BOAT LETTERING A SPEcialty. Phone Ken Warner, 652-2007.

20' SANGSTER, LIKE NEW, loaded, FWC, $12,300 or trade. 478-8251.

MARINE REPAIRS
Gas, diesel, I.O. 477-6288 days and evenings.

BATTERIES, ALL SIZES. Capital Radiators, 817 Fisgard Street, 385-0421.

22' REINELL BOAT, REAL nice. Leg completely rebuilt, open to offers. 388-5632.

26' TOLLY, 75, 255 V-DRIVE, FWC, 600 hrs., loaded, $31,000, phone Comox, 338-5793.

1973 JOHNSON 6 HORSEPOWer, short shaft outboard. Little used. $400. 652-4073 after 5

14HP VOLVO LONGSHAFT electric start, excellent condition, $550. 384-6846

31' HERRING SKIFF AND trailer. Also Herring license for lease. 642-4201.

1979 35 HP. EVENRUDE motor, used 30 hours. $1000. 642-5373.

18 HP EVINRUDE OUTboard, good condition, 5 gallon tank. $350. 477-7714

NAUTICAL CHARTS, B.C. coast and S.E. Alaska, $1 each. 658-8852.

15' BOAT, 1974 30HP MOTOR, $1500. Plus boat and trailer, no motor, $500. 383-0503.

TANDEM TRAILER. 17'-24', 6000lb. rating. 8' wide. winch. 383-4677.

15' FIBERGLASS BOAT, 15 HP Evinrude. Trailer. Good condition, $1800. 477-7894

20' BRANDLMAYR, FIBERglass over wood, 120 Volvo, $1800. 478-8172

1979 4 HP. JOHNSON, BRAND new condition, used only once in fresh water, $475. 478-0232.

17' BOAT, BLACK MAX powered, $12,000, must be seen. 382-3291 and 388-5561

16' CHESTNUT CANOE WITH cedar slats and canvas cover $300 firm. 595-7813.

40 HP EVINRUDE, 1962 MANual, shortshaft, condition excellent, $440. 477-9965.

DINGY, ONE MAN, FIBREglass covered, 7'x3' with oars, $65. 592-6024.

WANTED TO BUY: BOATS OF all sizes and conditions. 386-8622, days or 479-6323, evenings.

12' FG, 6HP. JOHNSON, steering, dodger, trailer reconditoned $800, 656-4934.

15½' FIRBERGLASS RUNabout, two engines, trailer, good conditin. Phone 385-8813.

20 HP. JOHNSON OUTBOARD, good condition, complete with 5 gallon tank, $350. 658-5627.

1550 ROADRUNNER TRAILER for 17' boat, good condition, $550. 479-3725.

WANTED: 11-12' ALUMINUM rowboat, good condition, 658-1107.

14' CLINKER WITH CABIN, 9½ hp Johnson outboard, downrigger, $500. 386-8027.

EASY BOAT LOADER TO winch boat onto fiberglass roof of van camper. Phone 385-9960.

17' BAYLINER BOAT AND trailer only, walk-through bowrider, tri-hull. 598-1251.

FOR RENT, 21' BENDIX MINI, dishes and tv, reasonable rates. 743-5975, after 6 pm.

9½' FIBERGLASS ROWING boat, new condition, $535. 592-1848.

20' SKAGIT, CUDDY CABIN fiberglass boat, good condition, toilet and sink. 592-1848.

EXPLORER BOAT TRAILER, 700 lbs. in good shape. $275. Phone 477-1536 after 5 pm.

16' WOOD CANOE WITH PADdies and lifejackets, excellent condition, $650. 479-7556.

BOATHOUSE, 30', A-1 CONDItion, located at Sidney Marina. 477-2223.

MARINE GEAR BOX, 1:1. Complete for Chevy block. $200. 656-5897.

ESKY TOURING KAYAK WITH paddle, new condition, $360. Serious inquires only, 592-9659.

EXPERIENCED SKIPPER wants to charter West Coast Troller. Call Alan Zailo 386-0514

1975 GLEN-L SEA NIGHT WITH 85hp Merc and 1977 Roadrunner trailer. 479-2023.

12' FIBERGLASS RUNABOUT, electric 40HP Evinrude, excellent condition. $675. 595-8669.

37' DIESEL FIBERGLASS gillnetter, $140,000. Will take house in deal. 384-7154.

SPORTS FISHERMEN. Herring, cut your own bait. 656-3851.

1964, 65HP MERCURY, ELECtric long shaft. Can be seen running. 477-2628

MUST SELL. 1975, 24' REINELL Sedan Cruiser, many options, excellent condition. 652-4261

WANTED: BOAT TRAILER for 17' boat. 385-0304

FUEL DOCK NOW OPEN AT Deep Cove Marina.

15' BOSTON WHALER WANTed. Phone 658-8425

17' WOOD-FIBERGLASS WITH 40 hp Merc and trailer. 386-2065.

HEAVY DUTY BOAT TRAILer, $175. 383-8985

WANTED-12' ALUMINUM boat. Phone 477-3464.

80 BOATS and MARINE

Landing Craft **Sea Lander**
Landing Craft Cargo Carrier, Work/Crew/Divers, Speeds to 30 knots, 4 models — 1 to 8 Tons
Versatile Environmental Products Division of Burrard Yarrows Corp., 60 Riverside Drive, North Vancouver, B.C. V7H 1T4 (604) 929-5451

SUNTIME yacht shop
Now is the time to order your personalized towels for the upcoming boating season.
2449 Beacon, Sidney 656-2434

MARSH MARINE SERVICES LTD
MARINE CONSULTANTS
Before you invest - Let us test
Reasonable Rates
2447 Beacon Ave. Sidney BC
V8L 1X7 Tel (604) 656-4335

BOSUNS LOCKER
Prices reduced on all HARKEN blocks.
Hours 8:30-6 Mon.-Fri.
8:30-5pm. Saturday
580 JOHNSON ST. 386-1308

MARINE ENGINES
Diesel and gas. Complete installation - rebuilding - exhaust systems. For pleasure, commerical and fish boats. Canoe Cove Marina Ltd. 656-5633

GLAS PLY
19' Cuddy cabin 1976 model with galley pack, marine toilet, jump seats, 140 Mercruiser with dingy, CB radio, Calkins trailer. Beautiful unit, $13,400. 477-2431.

GREW 250 VERY HIGH QUALity deluxe Sedan. 235 HP I.O. less than 50 hrs. Maker's demo, make your offer on $18,900. On display at Victoria Boat Mart, 453 Head St., 383-3324.

BOAT SHOW BOAT SHOW
Bring your own boat show. Used boats galore to buy, sell or trade. West Bay Marina, April 11-19. Data! Ring Victoria Boat Mart, 383-1914.

30' CLASSIC FAMILY CRUISer, sleeps 5, oil stove, CB, etc. Sound and stable. In excellent condition. Reduced to sell. Offers on $18,000. Replacement survey estimated cost $42,000. 112-754-2506.

MOVING SALE
22' ply fishing boat, has radio, sink, anchor, head. 318 Chrysler inboard F.W.C. was rebuilt last spring. Moorage paid for one full year in Oak Bay Marina. Needs painting. $4500. 388-9602.

25' CHRISCRAFT CATALINA express cruiser all fiberglass. Inboard fresh water cooled engine, many extras. Immaculate, kept in boathouse. Call Dick Chudley at National Boat Sales 656-3966.

CALGLASS 22 SEDAN COMmand, 1975/6, 190 OMC FWC, less than 200 hrs., grid, tabs, dual controls. Needs '80 scrub up. Discounted to $12,900. On display at Victoria Boat Mart, 453 Head St., 383-3324.

TROJAN F30 COMMAND bridge. Twin Merc inboards 215 HP (new 1975) FWC. Heavy handlaid glass hull, teak deck. Lotsa class. $34,500. View by appointment. Victoria Boat Mart, 383-3324.

C.B. UNITS
40 channel. Large easy to read LED display, $109.95.
B.C. SOUND & RADIO Service
931 FORT 383-4731

79-17' DOUBLE EAGLE
70hp Johnston. 1550 trailer & jackets. CB radio, bilge pump & full canvas. Plus extras. Offers. 479-3610

76 MERC 20, REMOTE CONtrols, tested, A-1, $675. 384-2475.

1973-9.5HP JOHNSTON, $300. 477-9835

30' HUNTER DESIGNED hull. 112-248-9079 after 5pm.

BOATHOUSE, CANOE COVE Marina, 20'x50'. Call 658-5673.

WANTED: ONE SET OF 7' ROW boat oars. 592-4272.

WANTED: 37' ALCAN OR ALL west. Phone 112-988-9913 collect.

16' COBRA SKI BOAT, V8 Berkley Jet. 743-5975, after 6 pm.

PLUS 40 SEAGULL MOTOR, longshaft, $350. 478-6936.

27' SABRECRAFT, LOADED, $15,000. 479-5575.

81 SAILBOATS

Gypsy Yacht Sales
WHARFAGE DUE?
And are considering selling your sailboat? Sales are strong, and as a result we are again in need of good sailboats. If you have a 27' to 35' boat such as Ranger, Ericson, C&C etc, please call for full details and appraisal.
FREE
Wharfage for boats listed before March 31, 1980.
SAIL

C & C 35	SOLD
C & C 35	SOLD
Viking 33	$53,900
Atkin 32	$53,900
Fortune 30	$34,900
Paceship 26	$26,500
T-Bird 26	Sold
C & C 25	$19,800
Paceship 23	Sold

POWER

28 Pelagic	Offers
25' Albin	$23,500
21' Jet	$4,995

BANK FINANCING AT COMPETITIVE RATES
2270 Harbour Rd., Sidney
656-5591

OFF SHORE SAIL BOATS. WE handle cruising sailboats only, good selection. Artic-Tronic Cruising Boat Sales at Hebbert's Marina, Maple Bay (RR1 Duncan, BC). 112-748-8950

35' OF DELUXE CLASSIC wooden cruising sloop. Atomic power, many sails, lead ballast. Frisco tested. Unique $39,500. On display at Victoria Boat Mart, 453 Head St. 383-3324.

BAYFIELD 25 4-BERTH DIEsel cruising sloop. All glass, 4 Dacsails, full headroom. Lots of class and extras. Just launched. $21,900. On display at Victoria Boat Mart, 453 Head St. 383-3324.

ERICSON 29', 1973, GOOD CONdition, VHF depth sounder, Atomic 4 motor, spinnaker, 2 head sails. $31,500 by owner. 595-...

CATALINA 22, IMMACULATE condition, 9.7 electric start motor, 3 sails, sounder, slide away galley, toilet, pop top etc. $8500. 112-653-4603

48' LARGE OFFSHORE DIEsel ketch. Come and compare. Choice of two. $55,000 and $59,500. Victoria Boat Mart, 453 Head St, 383-3324.

1976 O'DAY 27, REDUCED FOR quick sale, diesel, 4 North Sails, shower, electric water, force 10, many extras, $24,000 after 6 call 112-723-6659.

81 SAILBOATS

THUNDERBIRD YACHT SALES
WESTPORT MARINA
Next to Swartz Bay Ferry
2075 Tryon Road, Sidney, B.C.
Corinthian 30 Is Here
FAST — ROOMY — STABLE
1980 BUCCANEERS IN STOCK
Trade-ins Welcome
EXPERIENCED SAILBOATS

25'—30' Keel boat, trlr.,	$2,500
74—18' Crown	$5200
76—20' Kitsilano	$4995
71—21' Sloop	$7800
71—21' Clipper	$7800
75—21' Northwest, trlr.	$7,900
75—21' Buccaneer	$9,449
72—25' Coronado	$13,950
72—28' Trimaran,	$9,995
71—25' Hughes	$8,500
78—22' Roberts	$11,995
75—24' Swiftsure	$13,900
75—24' San Juan	$16,350
73—25' North Star 500	$19,950
79—25' Buccaneer	$19,995
72—30' Rawson	$28,000
76—27' O'Day dsl.	$29,700
66—60' Ketch	$79,900
42' Discovery	$112,000

CALL RON or RICH
656-5832

33' SLOOP, STEEL HULL, 4" foam insulated. Live-aboard, off shore. Brewer-design, sensibly priced at $32,000.
42' FG/steel sloop cutter, $112,000.
41' FG sloop, fast, $56,000.
36' Wood Ketch, dsl. $49,500.
25' FG sloop, $10,800.
Listings needed, especially good sailboats.
GEOFF SIMPSON, Maple Bay 748-3242, Calgary 262-3971.

FRASER 42' SLOOP (1978) Centre cockpit, 60 hp diesel, hyd. wheel steering. H/C pressure water, 2 heads and vanities, shower, 3 burner w/oven prop. stove. Dickson Arctic oil stove. Elec. fridge, 6 sails, 7 winches, much more. Aluminum mast and s/s rigging. Sleeps 6. Like new. Ideal live-aboard. $73,000. (112) 754-1864.

LASERS!!
The new 1980's are here now at
SAILTREND
1157 Newport
592-2711

26' FIBERGLASS CRUISING sloop, 25HP through hull, main and jib sails. Separate stateroom. Complete galley. Enclosed head. Numerous drawers and storeage areas. Hanging locker. Sleeps 6-8. Large, fully canvased cockpit with cushions and drop table, dinghy. $14,500. 652-5848.

CANADIAN SAILCRAFT CS 27. Deluxe diesel cruising sloop. Yanmar power, Espar furnace, Autohelm, VHF, Myriad, extras plus hull to top Lloyds specs and Nicholson design. As new and loaded. One only $35,900. View by appointment, Victoria Boat Mart, 383-3324.

$11,000, 1976 NORWESTER 21, full keel, enclosed head, sleeps 5, 9.9 electric outboard, CB radio, sounder, Taylor heater, compass, knot meter, teak trim, anchors, lifelines and many other accessories. Lifetime warranty on hull. 477-4731.

35' FIBERGLASS SAILBOAT home built cruiser that has sailed to San Francisco and back. Features include Volvo diesel engine, 5 sails, VHF radio, oil stove etc. $35,000. Trades considered. John Allen, Van Isle Marina, 656-1138.

CATALINA 22, 1977, BUT probably better than new and absolutely loaded with all the extras. Merc. OB elec., 4 Dacsails, full galley, head and road trailer. Complete package $11,900. On display at Victoria Boat Mart, 453 Head St. 383-3324.

ISLAND DRIFTER SPECIAL Westcoast diesel motorsailer. Wheelhouse, 4 berth luxury, sep. head, full galley, all glass, Fisher style and quality for half Fisher price. Offers on $35,000. On display at Victoria Boat Mart, 453 Head St. 383-3324.

SAANICH LUMBER YARDS

PRAM DINGHY KIT	$63.00
SABOT KIT	$75.00
KAYAK (PARTLY ASSEMBLED)	$45.00

1496 ADMIRALS ROAD 385-2486

TORNADO Olympic and MYSTERE CATAMARANS in stock. See the ultimate in racing machines at National Boat Sales, 2060 White Birch Rd., Sidney. 656-3966.

19' HUNTER
Race equipped. 6 HP outboard. $3950.
CEDAR GROVE MARINA
656-2580

MOVING, MUST SELL, CAprice 19', twin keel, four sails, head, two berths, stove, dinghy, motor, ready to sail. $4000. 474-2917.

HAIDA 26 MARK II, 4 SAILS including spinnaker, 9.9 Sailmaster, many extras. $17,500. 112-390-4925 (Nanaimo)

CLASSIC SLOOP, MAHOGONY on Oak, teak decks, 34'x9'x5'2". Built 1955, Toronto. Maple Bay, 748-6005.

24' SCHOONER, LIVE aboard, "E" dock, Canoe Cove. $9,700. 388-7265.

WANTED: NEWPORT 30, Islander 30, Cal 330 or similar. Bus. 388-3646 or home 477-

97 FURNITURE

LATEX RUBBER MATTRESSES

The mattress that gives even support to all parts of the body, truly the most comfortable mattress of all.

MATTRESSES

3'3" size, each piece	$199
Regular size, each piece	$249
Queen size, each piece	$289
King size mattress	$399

MATTRESS TOPPER PADS

ENJOY the luxurious comfort

Thick	Size	Rubber	Foam
1 in.	39x75	$27.25	$ 8.55
2 in.	39x75	$52.75	$17.25
1 in.	54x75	$37.75	$11.85
2 in.	54x75	$72.90	$23.65
1 in.	Queen	$44.65	$14.00
2 in.	Queen	$86.50	$28.00
1 in.	King	$58.50	$17.75
2 in.	King	$112.35	$36.40

IMMEDIATE DELIVERY
Open Fridays 'til 9 p.m.
EASY CREDIT terms available

Gregg Furniture

"The quality furniture store — where you can see how it's made"
2300 DOUGLAS 388-7365

DELUXE STYLE 3 ROOM GROUPINGS
AS LOW AS $998.
Living room, kitchen and Bedroom.
Bank Financing Available

TheTraders

388-6264 715 Finlayson

Open nights 'til 9 p.m.
Sat. 'til 6, Sun. 12-5

BEIGE BAHAUS SECTIONAL sofa, 2 rattan occasional tables, office desk and matching credenza, 2 upholstered office chairs, highback swivel office chair, chest of drawers, cane seated chair, pair of Sklar loveseats, old single brass bed spring and mattress, old washstand, kitchen table and 2 chairs, corner walnut what-not, gate leg table, 2 tapestries. Everything in immaculate condition. Call 479-2203 after 5pm. Fri. Anytime Sat. and Sun.

IT'S HERE

Our latest shipment from England has arrived. Lots of old Oak.
THE WOODEN NICKEL
Fine old Furnishings
Hilliers Station
Highway 4A Qualicum Beach, Port Alberni cutoff.
Open 6 days 10am-5pm
Closed Tuesday
752-9110

BEAUTIFUL SOLID RED Mahogony loveseat of Duncan Phyfe style with railback, $350; Walnut chesterfield table, $225; Walnut smokers stand, $45; Mahogony upholstered occassional chair, $175; picture frames assorted sizes. All pieces in excellent condition. 598-3852

JUST ARRIVED NEW SHIPment from New York and Pennsylvania: Mahogany, Walnut and Oak Dining and Bedroom Suites. All solid wood from the early 1900's. Only 15 min. from town, open 7 days, most nights, financing avail. OAC. Petes Place, 786 Goldstream, 478-6000.

FURNITURE 1½ YEARS OLD in immaculate condition; king-size Sealy Posturepedic bed with frame $350. Exclusive upholstered modern dining room set with buffet and lighted shelf—cabinet $590. Loveseat $195. Collapsable table $60. 2 carpets $155. 642-3638.

DINING ROOM TABLE, apartment-size, 4 chairs, wall plaque with two swords. Hand made in Spain. Light fixtures and two large wall candleholders to match. Protective table cover and cloth, plus four seat covers. $1000. Phone 477-8591.

TWO DINING ROOM CHANDEliers and 2 hall chandeliers from new home, $150 each; large octagonal Mexican coffee table, $275; ¾ bed and box spring, $40; large lazyboy, $250; 3 drawer chest of drawers, $35; 4 drawer desk, $30; queen size bed frame and casters, $20. 658-5013.

DELUXE WATERBED

Comes complete with shelved headboard and mirror, 6 drawers, padded caps, heater, liner and matching sheets and comforter, queensize, $800. Mike 479-1240 after 4pm.

MOVING, MUST SELL OATmeal colored highback sofa with matching chair, old fashioned walnut sewing rocker with cane seat, oak bar stool, collectibles: 7-up clock, older fridge, bookcases and other misc. items. 595-6620.

FRANCISCAN SOLID PINE chesterfield, matching chair and ottoman, monastery design. 18 months old. Rust colour cushion covers zip off to wash. New, sells for $980. Asking $400 for all 3 pieces. 598-6014.

TEAK 2 SHELVED HUTCH with sliding glass doors, 62" long, buffet not included, $200. Chrome arc lamp, excellent condition, suitable for professional office or modern living room, $300. 381-0866, 477-5665.

ONE BEDROOM SUITE $300. 2 chesterfield suites $75 each. Black & white Zenith TV $75. Single bed, spring and mattress $10. All in good condition. Various other articles. 258 Beachwood Avenue. 598-6032.

WAREHOUSE CLEARANCE
We lost our lease so we'd rather sell all our existing stock. Prices slashed up to 50%.
DODD'S FURNITURE
2563 Quadra 388-6663

DINING TABLE, SOLID DARK oak, antique. 5 leaves. Must sell. Take away for $550. 2 wicker swivel bar stools. 478-7109, 478-3142 after 4pm and ask for Pat.

COUCH AND CHAIR, COLOR brown, excellent condition; single bed, good condition, any reasonable offer, must sell this week. 973 Caledonia, call mornings 10-2.

39" MATTRESS & BOX SPRING on legs $65; round oak table $600; 5 pc. white dinette suite $125; loveseat $175. Mel's Bargains, 3460 Quadra, 384-3152. Chargex and Mastercharge available.

OLD DRESSERS. SOLID wood, veneered drawer fronts. 4 drawer 19x34x44, 3 drawer 19x42x33 with 31" diameter mirror, $275. 479-7316

WATER BED, WAVECREST quality floatation mattress, liner, heater, padded bumper, stand and frame. $225. Also a CB radio, $25. 595-8997

DINING ROOM SUITE, TABLE with extra leaf, four side chairs, two armchairs, extra-large china cabinet with lights, new condition. $1200. 477-1109.

GOOD SELECTION OF stereo stands 8 styles and sizes to choose from. Priced from $69.00 to $159.00. Echo Furniture, 704 View St., 384-2214.

VILAS AND ROXTON
Candlelight finish, 4 captain's chairs, 4 bar stools, 1 three cushion lounge, 1 two cushion lounge. 477-0407 after 5.

KING SIZE WATERBED, handmade, teak; nicest looking bed around. $1000 or offers. 656-3022 Monday through Friday afer 5, ask for Craig.

OAK SERVING CART, TAPESTry bedspread, coal scuttle, china, oval braided rug, cylinder-shaped birdcage on stand. 388-7941.

BEAUTIFUL BROWN PLAID chesterfield with matching easy chair, excellent condition, $250. 381-1256

97 FURNITURE

HIDE-A-BED, EXCELLENT. Simulated mahogany roll top desk. Evenings 479-6363.

ROSE BEIGE CHESTERfield and chair. Excellent condition. Comfortable. $350. 592-2537.

BUNKBEDS (BOY'S), COLOnial, good condition, complete with mattresses, $145. 477-0776.

QUEEN SIZE BED, CLASSIC Beautyrest mattress, $195. 658-8707.

EXCELLENT BUY, QUEENsize hideabed in good condition, $125. 592-0992.

MAPLE BUNK BED SET, good condition. Asking $250. Call 479-8358

WARDROBES, 2 DOOR, woodgrain finish, 6' high, 3' wide, 2' deep, $80 each. 477-9897.

LIKE NEW CHESTERFIELD and chair; coffee/end tables, glass. 386-1802.

LARGER, LONGER RECliner. Lime on beige upholstering. (Not vinyl). $100. 592-9384.

ROUND GLASS TABLE WITH four chairs, all square glass coffee table. Call 477-7038.

9 DRAWER PAINTED ALL wood dresser $50. Phone 652-2080.

FLEXOSTEEL CHESTERfield and chair plus covers, good condition, $450. 382-4137.

DOUBLE BED; 2 CHESTERfield suites; coffee table. Good condition, 479-7664

CREAM COLOURED METAL typewriter desk, drop side, $15. 385-7460

HOSTESS CHAIR, UPHOLstered seat and back, $55. 384-0602.

COLONIAL STYLE LOVEseat, rust, cut velvet, asking $250, like new. 382-2745.

SKLAR LOVE SEAT, 6 months old. Khroeler swivel rocker, floral pattern. After 10am 384-1738

3 PIECE OLDER STYLE BEDroom suite, $80. Brown nylon covered rocking chair, $30. All in excellent condition. 479-2608.

ONE DOUBLE SIZE BED WITH box spring mattress. Dresser and vanity (oak veneer) $175. 592-0372.

EXQUISITE LOVESEAT WITH 2 chairs, 1 arm, spindle backs with hand carving, $900; Colonial chesterfield, $200. 595-3114

UNIQUE HANDCRAFTED golden elm suite, comprised of 8 chairs, 6'x3' table, 2 arm chairs and loveseat, $1200. 388-6381

CHESTERFIELD AND CHAIR, torquoise. $150. New bed/chesterfield, brown and beige. $200. 477-7596.

LOVELY MEDITERRANEAN moss green velvet living room suite, $360; arborite kitchen suite, $95. After 4, 383-6777.

HIDEABED, IMMACULATE condition, $550. Solid pine dining table, $350. No reasonable offers refused. 479-8136.

CHESTERFIELD AND CHAIR new condition. $200 firm. To view only at 24-616 Battery St. after 5pm

BEDROOM SUITE, WHITE, twin beds, good condition. Orange velvet armchair, half price. 385-8264

MOVING. 21" ADMIRAL COlour TV, combination stereo, coffee table and end table, hidea-bed. All like new. 642-3765.

WATERBED, QUEEN SIZE, chesterfield and chair, lazy boy chair. Excellent condition. Call 477-7038.

WANTED: QUALITY BEDroom suite, dining room suite, coffee table and china cabinet. No dealers please. 479-2322.

MODERN OAK CHESTERfield, chair and ottoman. Like new condition. Asking $550. 656-3094.

MUST SELL, KING SIZE WAterbed, $275. New couch and matching loveseat, $800. 477-2983

DELUXE QUEEN SIZE HIdeabed, neutral color, as new, replacement, $750. Sacrifice $395. 385-5744.

QUALITY FOLD OVER MAhogany card table; reproduction Victorian side chairs; all excellent condition. 592-7064

DINETTE SUITE, OVAL table with 4 chairs, white and gold, $130. Vilas candlelight ¾ bed, $150. 383-6279

3 SEATER ANTIQUE COUCH, offers. 2 easy chairs, large and comfortable. Offers. 385-2665 evenings.

2 STEP TABLES, ONE BLACK walnut $50 or best offer, one mahogany veneer $20 or best offer. 479-4694.

CUSTOM BEDS, CAPTAINS, $160, mates, $140, mates bunks, $180. 479-7400.

MOVING, MUST SELL, ALL household furniture, appliances, stereo, tv, and misc. 381-0975.

WATER BEDS FOR SALE. King and Queen size. 652-1317 or 478-4928

HIDE-A-BED, AS NEW, 6 months old. Best offer. Phone 385-5952 or 386-4190.

FOR SALE, CHESTERFIELD and chair, floral pattern, like new. 656-2079

FURNITURE FOR SALE. Beds, chairs, sofas, etc. 595-6212 after 5pm.

CHESTERFIELD SUITE, green floral, top quality, new, $800. 382-1265

WALNUT HALL CONSOLE, carved front, large mirror, $200. Phone 595-6016.

HIDEABED, DRESSERS, walnut sewing cabinet, oak desk, stereo comp. 383-1927.

MAPLE VILAS BUFFET AND hutch good condition. 385-9664 after 6 pm.

ROUND OAK TABLES
652-4740

SEVEN PIECE BEDROOM suite, $600. 382-3666

2 SINGLE BEDS, CONTINENTAL STYLE. 477-9897.

CHESTERFIELD AND CHAIR, newly covered, $500. 656-7426.

APARTMENT FURNITURE for sale. 386-2437.

KING SIZE BED WITH FRAME and wheels. $150. 592-5765.

WANTED: MAHOGANY BEDroom suite. 592-4985.

BROYHILL PINE BUFFET and hutch, $650. 642-4634.

MOVING US, HOUSEHOLD furniture for sale. 383-0068.

FRENCH PROVINCIAL END table and lamp table. 595-7177.

98 TV. STEREO, RADIO SALES and SERVICE

MOVING MUST SELL 1 TECHnique receiver SA200, pair of DIC44 speakers, 1 Technique turntable SL81, $1200 new, open for offers. 595-8319.

YORK SOUND STUDIO speakers, 40 watts RMS maximum, $350. Hitachi AM/FM stereo receiver, 150 watts, $300. 478-1997.

SAVE $100 ON PIONEER 88G casette and GM40 20 watt amp., 5 months left on warrenty, sell for $200. Phone Gary anytime 479-4676.

LARGE PORTABLE AKAI reel taperecorder with own amps. Accessories. Supply of blank tapes. Whole lot $300. 592-3848.

USED 20" ZENITH COLOUR TV, 100% Solid State. A-1 shape. $299.95. 6 mos. warranty.
ATLAS STEREO & TV
763 Fort St. 385-2712

$45 BLACK AND WHITE, $145 color. Good condition with no risk guarantee. 383-8774 or 382-1234

98 TV. STEREO, RADIO SALES and SERVICE

Open 'til 9 Nightly!
385-5555
STEREOS - COLOR T.V's
Technics-Panasonic
(FULL SERVICE WARRANTY)
—5 yrs. parts & labor on most new sound equipment!
—Loaner supplied during service.
—Full credit upgrading 1st yr.
—No down payment (OAC)
—In store bank financing
—Yes, we take trades
CHARGEX-MASTERCHARGE

Used Stereo Equipment
PRICED TO CLEAR

Kenwood Cassette Deck	$109.95
JVC Cassette Deck	$169.95
Marantz 3600 Pre Amp	$239.95
Realistic Equalizer	$79
Audio Reflex Equalizer	$129
Technics SL 210 Turntable	$109.95
Pioneer SA 6500 Amp	$249
Scott Receiver R336	$229.95
Akai Turntable	$89.95

Car Stereo Specials
COMPLETE LINES OF
PIONEER PANASONIC

Color TV Specials
New Panasonic 20" colour TVs Special $599. No Down Payment, $24 monthly (OAC)
Open 10-9 Daily 10-6PM Sat

INDEPENDENT BUYERS DISCOUNT SERVICE
INDEPENDENT AUDIO VIDEO
939C ESQUIMALT RD
385 5555

SOLID STATE SERVICE

Let factory trained technicians repair your Solid State TV — amplifier — tape decks. No job to hard, reasonable rates. ELECTRON TV SALES and SERVICE. The home of quality service, 100 Burnside Rd. W., 383-5432.

Mais Furniture & Appliances
1821 COOK
RENT COLOR TV'S from $20
385-2435

ADC CARBON FIBRE TONEarms — Probably the world's best!

LMF — 1 only	$249.95
LMF — 2 only	$265.00
BOZAK Electronic Crossover — 1 only	$79.95

CAV 388-6564
764-A YATES (IN THE MALL)

CAR SOUND

New AM/FM car stereo cassette, fast forward with a pair of 20-oz. magnet coaxial speakers, $169.95. Our popular audiovox booster, NOW $29.95. expert installation available.
B. C. SOUND & RADIO Service
931 FORT 383-4731

SANYO 26" COLOR TV, TOUCH tuning control, 3 years in-home service warranty. Regular $1129.95, asking $924. Soundesign AM/FM stereo with built-in 8-track and cassette recorder and record player, speakers included, sale $329. Call J.J. Record Centre, Sidney, 656-7522.

$10.
$10. service call anywhere in Victoria. Call Homark, 381-5622

USED T.V.'S

For sale from $49.95. Come in and make an offer.
Call HOMARK, 27 West Burnside, 381-5622, 9am-9pm

AKAI AM2850 85 WATT AMP, Akai 570D cassette deck, Sansui SR838 turntable, Altec-Lansing Series 11-9 speakers, 2 months old. Value $4000 asking $3000. 382-0209 between 5-7pm.

LINN SONDEK LP12 WITH Grace 707 tone arm, Grado signiture 1BB, $1100. Naim power amp, model 110, $600. Tangent SM4 modified $525. 478-4683 after 5.

YAMAHA CR600 RECEIVER, mint, warranty, $295 firm. Custom Philips speakers $295 pair. Thorens TD160 turntable $95. New automobile stereo amplifier, 60 watts, $45. 592-6648.

MOTOROLA 2 WAY RADIO set which includes 4 mobile radios, 1 base station, 1 portable hand radio plus accessories. 112-743-2680.

HARMON-KARDON RABCO straight line tracking turntable with cartridge, excellent condition, $300 or best offer. 656-4774.

AKAI AM/FM STEREO Receiver Model AA1115, also Akai turntable Model AP100C, teak stereo stand. 652-4793 after 5.

HITACHI AMP 60WX2, JVC Quartz lock turntable, Toshiba cassette deck, Akai 3-way with stands, $1100. 652-2442.

MAGNAPLANER ID SPEAKers, Audio Research D100, Audio Research SP5. 382-8015.

GOOD CONDITION 26" COLOR console TV, offers. Phone 652-3287.

PIONEER SA-7500 AMP. Offers on $200. Call Rick at 656-6261, 12 noon-5 pm.

STEREO FOR SALE. EXCELlent sound. $3200. Will sell separately. 598-0278 after 6pm.

SACRIFICE MARANTZ preamp with SAE 400 watt amplifier, $675. Evenings 479-9910.

CITATION AM/FM RADIO Record player, approx. 5' long. $75. 386-5371.

26" ELECTROHOME COLOUR TV, big cabinet. Excellent condition. Call 477-7038.

SANSUI 881 FM/AM STEREO receiver, 65 watts. Excellent condition, $330. 592-5456.

ONE CB BEAM ANTENNA with all accessories, $250 firm. 386-0692.

ONE 26" ELECTROHOME console color tv, excellent condition, $225. 385-7278.

PIONEER REVERB AMP, delays sound considerably, $125. 382-1795.

PIONEER KP-373 CAR CASsette deck, like new, proof of sale. 385-0778

1 ONLY, USED SONY 19" REmote colour $699. Hillside Sight & Sound, 595-8331.

40 CHANNEL, CB AM/FM radio. 478-0509.

20" COLOUR TV, $150 OR BEST offer. 479-8535.

26" COLOR TV, EXCELLENT condition, $400. 386-2349.

19" COLOUR PANAVISION TV, $125. 385-4396

ADMIRAL 10" BLACK AND white portable TV, $65. 595-7678.

KEF 105 SPEAKERS, EXCELlent condition. $1500. 479-1284.

99 GROCERIES, MEAT and PRODUCE

ALBERTA GRAIN FED BEEF Pork, veal, lamb. Information: 381-6621.

99 GROCERIES, MEAT and PRODUCE

FRESH FISH

Lots of fresh SALMON, sole, cod, clams, crab, skate, etc. The largest selection at the lowest prices. Fishermans Market located at Farmers Market, 1610 Island Highway. Open 7 days a week. 478-4522.

GRADE A1 BEEF, SIDES $1.59 lb. Hinds $1.89 lb. Fronts $1.29 lb. Side of pork, sale 98¢ lb. Lamb $1.85 lb. cut, wrapped and frozen. Weight loss in trimming and boning will increase price per lb. Old Country Meats, 4011 Quadra St. 479-8911.

CHOICE SIDES OF PORK. Please phone before 6pm, 479-3021

FROZEN LOGAN BERRIES for sale, 5 pound containers. Phone 652-2046.

BLOCK-READY BEEF
Box Beef (no waste). Information: 478-3374.

100 MISCELLANEOUS FOR SALE

ANTIQUES, COLLECTIBLES, used modern furniture, appliances, reconditioned bicycles, lawnmowers, stereos, tapes, tools, tires, china, baby items, numerous miscellaneous items. Bills Bargain Barn, Craigflower & Tillicum, 384-5235 Tuesday-Sunday.

JUST ARRIVED NEW SHIPment from New York and Pennsylvania: Mahogany, Walnut and Oak Dining and Bedroom Suites. All solid wood from the early 1900's. Only 15 min. from town, open 7 days, most nights, financing avail. OAC. Petes Place, 786 Goldstream, 478-6000.

TWO PAIR BEIGE FLORAL lined living room drapes, of exclusive Sanderson fabric. Excellent condition. 72x84. Beige/brown Colonial patterned lined drapes, custom made. 58x61. Two pair beige, pink and orange floral lined bedroom drapes. 109x63, 109x84. 592-5005

SACRIFICE
1 LADIES ENGAGMENT OR ETERNITY RING
One .25 ct. dia. and two .23 ct. dia with six .015 ct. dias. clarity of three large stones VVS2. Appraised at $3,650 Sept. '79. Now $2,500 firm. Call Gerry Howse at 381-2233.

HOMELITE CHAINSAWS

SALES — PARTS — SERVICE
RENTALS
GIBSON POWERCRAFT
NOW AT 730 HILLSIDE
382-8291

2 DOOR VINYL TUB ENCLOsure $25; overstuffed chair, offers; double box spring and mattress $50; Bissell carpet sweeper $20; wooden night table $25; deluxe picture light $11; sage roots 50¢ each, misc. 479-3669.

MOVING, MUST SELL 22 CU. ft. Baycrest deep freeze. Loveseat-hide-a-bed. King or Queen size mahogany headboard. 2 twin size Greggs furniture Latex foam rubber mattress and box spring. 8' showcase. All in excellent condition. 658-8559.

OLD KITCHEN CUPBOARDS, dressers, highchair, electric heater, kerosene heater, camping stove, desk, table, garden sprayer, push lawnmower, skis and boots size 10, pole cabinet, potty chair, kitchen garbage can. 595-5498.

LACROSSE HELMETS AND sticks, ski boots size 12, 10 gallon crock, single bookcase headboard, double bed mattress and spring, ladies leather boots size 7, suede vest, Mexican poncho, mans legion sweater and leather jacket. 383-8529.

STIHL Chainsaws

SALES — PARTS — SERVICE
RENTALS
GIBSON POWERCRAFT
NOW AT 730 HILLSIDE
382-8291

DEMOLITION SALE

3185 Tillicum, residence and garage, oak floors, cedar siding, oil furnance, bronze water tank, lumber, etc. See man on site, Friday, Saturday, Sunday 9-5.

LARGEST SELECTION ON Vancouver Island of Brass and Copper, also wrought-iron furniture. Ma and Pa Kettles, located at Lloyd Park Nursery, 3 miles north of Courtenay on Island Highway.

GREENHOUSE GLASS AT DIScount prices. 28¼x33½, $3.15. 33½x43¼, $4.50. 34x33, $3.60. 22¼x39¼, $2.75. 31¼x33½, $3.40. 20x34¼, $2.00. 21x23¼, $1.50. And many more. Can deliver. 656-6656.

TELESCOPE FOR SALE. Tasco 300 power reflecting, 4½Dx900mmFL. Coated opticals, 1H20mml, 1h6mml. Sun and moon filter, 1 barlow, tripod with polar axis mount. A steal at $325. 381-0638

180LB. VINYL WEIGHTS PLUS bench with leg raise $200; 1 set of Prolinear Stage 100's, phase 2, good condition $275; Scandinavian couch and chair, good condition $100; Pyramid electric guitar with amp, $125. 386-7906

FINE PORCELAIN CHINA, 24 kt. gold or platinum trim, full lead crystal, mouth-blown and handcut. Enquiries and appointments welcome. Kathy Lindley, 382-7413 or Mitch, 477-6770 or 382-6903.

18 CU.FT. FREEZER, $150. 54" green bathtub, $75. Mirrored high boy dresser, $75. Old marble wash stand, $50. 10" Craftsman electric chain saw, $75. Childs dresser, $15. Wooden kitchen table, $30. 382-0651

MOVING, CHESTERFIELD and arm chair, $100. Apartment size fridge and stove, $40 each. Wooden kitchen table and 2 chrome chairs, $20. Rocker chair, $10. Rug, $10. 4 VW Van tires, 10 speed. 386-8507.

MOVING GOLD SPEED Queen washer, pair of table trilights, bed couch, garden tools, wheelbarrow, 2 14" tires on GM rims, 2 14" rims, gas lantern, old keresone lamp and gas lamp, large picture frame. 479-9226.

3 PC. MODERN BEDROOM suite $425; Singer portable sewing machine $55; 54" mattress & box spring $100; bunk beds $175. Mel's Bargains, 3460 Quadra, 384-3152. Chargex and Mastercharge available.

MIXMASTER, HIDE-AWAY bed, new camper steps (3), kitchen table set, 250' outside electrical cable, tricycle, stroller, mirror, candleholder and shelf wall set, children's clothing, chair. 658-8146.

VACUUMS
Electrolux, Compact, Filter Queen, Hoover and others. Rebuilt with warranty. Starting $25.
All Victoria Vacuums 595-2622

GOING OUT OF BUSINESS sale. Books, records, tapes, posters, puzzles, models, 30-50% off all stock. No trades. Centennial Books, 895 Esquimalt Rd. 385-4243.

FILTER QUEEN VACUUM and power head, utility trailer, gas and electric mower, apartment fridge and stove, chesterfield and chair. Colour TV, double bed, 479-2523.

FROST-FREE FRIDGE, Electrolux vacuum and power head, upright freezer, washer and dryer. Sewing machine and desk. Kitchen suite. Hide-a-bed, stereo, single bed. 479-3231.

8' BOAT $85, TWO 8' UTILITY trailers, 5 horsepower motor and pump, mattresses $20 each, 2 cycle motor oil $125 a barrel, window with glass, 4x6', as new. 383-9648

TWO DOUBLE BEDS. ONE Posturpedic Sealy, as new with wheels. One box spring and mattress, as new. One aluminum window with glass, 4x6', as new. 383-9648

EDISON GRAMAPHONE (DIAmond head) $200. 112-743-4553

FOOSBALL TABLE FOR SALE Offers: 598-6609

100 MISCELLANEOUS FOR SALE

SELLEBRATION!

Our first anniversary - special low prices in effect while quantities last till Sunday March 23 till 5pm. Check these examples - truckload of solid birchwood in maple finish - chest of drawers - 4 dr. $139, 5 dr. $159, 7 dr. hi-boy $159, 8 dr. $189; dressers w/mirror - single $174, double $219, triple $259, night table $59, spindle headboards 39" $59, 54/60" $64, chest desk $174; desk - single $129, double $178.

Chesterfield Suites
25 different styles on display at super special prices!

Mattress & Box Sets
Deluxe quality - special volume purchase 39" twin set reg. $209.95, sale $174.88, 54" double set reg. $249.95, sale $208.88, 60" queen set reg. $279.95, sale $238.88.

Colour Televisions
Super low prices on RCA & Electrohome. Example: RCA 18" with remote $588, 14" portable $388.

Appliances
Admiral 16 cu. ft. 2 dr. fridge $648.88, deluxe 30" range with rotissiere $488.88, micro-range oven with meat probe $598.88.

OPEN 7 DAYS
Everyday 10am-6pm
Sunday 11am-5pm
Flexible credit terms

COLWOOD-LANGFORD
Furnitureland
1610 OLD ISLAND HWY
(Farmers Market)
Tel 478-1921.

USED SEWING MACHINE SALE

Over 40 to choose from

SINGER portable	$35
NEW Williams portable	$35
Zig Zag portable	$68
2 LIGHTWEIGHTS	
SINGER slant needle portables each	$89
SINGER zig zag	$98
2 NECCHI zig zag portables each	$88
SINGER automatic portable	$98
BAYCREST lightweight automatic	$138
SINGER Gene lightweight	$148

MUST CLEAR

8 SINGER TOUCH & SEWS
Reg. Prices $198 to $279
YOUR CHOICE
$149 EACH
6
Open Arm Portables

2 ELNA Supermatics	$298 and $698
1 ONLY BERNINA fully automatic	$548
HISQUARNA semi-automatic	$348
SINGER semi-automatic	$298
CORTINA fully automatic	$348

ALL MACHINES CARRY A 1 YEAR FULL GUARANTEE
PARTS AND LABOUR
USED CABINETS
FOR MOST MAKES
SAWYER 388-6228
840 FORT ST.
SEWING CENTRES LTD.

auctions • appraisals
AUCTION EVERY FRIDAY NIGHT
Kilshaw's
OF VICTORIA
six generations
1115 FORT ST. 384-6441

Over 30 Years Your AUCTIONEERS and APPRAISERS in Victoria
384-6441
KILSHAWS LTD.

QUICK, QUALITY SEWING MACHINE REPAIRS
To All Makes & Models
Drive right to our back door in the Hillside Shopping Centre, located on the Shelbourne St. side, three doors to the right of Scotia Bank.
Free Sewing Machine Pickup For Senior Citizens
WE ALSO
Service Most Makes Of Vacuum Cleaners

SINGER Sewing Centre
595-4545
NOW OWNED AND OPERATED BY TOM RANSON'S
Victoria Sewing Machine & Vacuum Cleaner Co. Ltd.

THIS WEEK SUPER BUYS

Colonial & rocker, 100% nylon	Sale $888.
Used colour TV, console Quasar. Good picture	$195.
Sealy sofa bed & chair, 100% nylon velvet	$820.
4 pc. modern grouping, sofa, loveseat, chair & ottoman	$688.
Compact bar with 2 stools	$299.
3 pc. oak table set, 1 coffee, 2 end	$289.
La-z-boy rocker recliner	$299.
Berkline wall hugger recliner	$269.

Tillicum Clearance Centre
370 Gorge Rd. E., across from BC Forest Products, 388-6613.

PRIVATE SALE — MOVING next week, selling quality home furnishings. Only 18 months, like new. 9-piece traditional dining room suite in dark walnut shade. 52" buffet and hutch, oval table, 40" wide x 64" extends to 82" with leaf, 4 side and 2-arm cane back chairs. New cost $2900 sacrifice for $1800. Sklar swivel rocker recliner blended natural fabric. New cost $400, selling for $285. Tradtional sofa 86" long with matching chair and 60" loveseat, loose back cushions, a decorator, 3-piece suite, sofa, chair and loveseat, new cost $2800. Everything for $1650. RCA model VCT 201 video cassette recorder cost $1150. New sacrifice for $750. Apply Saturday between 10 a.m. and 4 p.m. only to apt. 404-909 Pembroke (off Quadra) or telephone 382-1396 for appointment to view.

SIMMONS BEAUTY REST Back Care III 39" mattress and box spring, $350; white and gold vanity dresser with stool, $175; white and gold older style poster bed with new 39" mattress and foundation, $150; Contemporary style sofa and chair, $99.95; semi hi back 2 piece chesterfield suite, $149.95; Traditional style large 4 seater loose cushion style sofa and arm chair, good quality suite, $299.95; Hide-a-beds from $250; chest of drawers $59.95; 4 pc. bedroom set $295. "Bank financing available

TheTraders

388-6264 715 Finlayson
Open nights 'til 9 p.m.
Sat. 'til 6, Sun. 12-5

100 MISCELLANEOUS FOR SALE

WE SELL MORE THAN
Antiques & Art by Auction
★
WE HOLD REGULAR WEEKLY AUCTIONS OF OVER 600 QUALITY USED AND NEAR NEW FURNISHINGS.
★
CALL US TODAY
TO FIND OUT
WHAT WE CAN DO FOR YOU
926 FORT ST. 386-3308

LUNDS

FACTORY OUTLET CLEARance of scratched demostrator and reconditioned Sunbeam and Oster appliances. Mix masters with dough hooks, self cleaning shot of steam irons, can openers, toasters, blenders, frying pans and Oster kitchen centres with dough hooks. Upright vacuum cleaners for deep carpet cleaning starting at $89. A few of last years model RE70 demostrator 18" electric lawnmowers at special price $85. All products have 1 year new appliance guarantee. Many other items at Special Clearance prices. Sunbeam Appliance Co. 912 Pandora Ave., at Quadra. 383-8543. Free parking infront of store.

INTERNATIONAL KNIVES
Latest Editions
GERBER KITCHEN KNIVES — Trident Kitchen — Sabatier — Kitchen — Cleavers — Magnifiers — Polypropylene Cutting Boards — Boker Throwing Knives — and more.
574 Yates St 383-2422

UPHOLSTERY

Velvet, nylon or acrylic. Plain or patterned. Washable. Very hard-wearing. Save 30% on large selection of in-stock fabrics. Quality workmanship available.
Morgan's Fabrics
2070 Cadboro Bay Road
Near Fort/Foul Bay Junction
598-4011

GREENHOUSE PANELS

Crystal clear fiberglass panels, flat or corrugated. Guaranteed 90% light transmission for 10 years. We also stock ridge caps, nails, etc. for installation.
PELAGIC
428 E. Burnside
386-1811 386-7814

Mister Sweeper Vacuums
Hoover Sale until March 31
Save up to $82.00
—Super Discounts—
—Too Numerous to List—
Rebuilt Units from $39.00
Available by the Hundreds
★ We Service What We Sell ★
901 Esquimalt (At Head St.)
386-3717

SEARS EXTRA FIRM QUEEN size box spring, mattress and heavy duty frame, $325. Eurodown Shop queen size quilt filled with Goose down, pillow cases, pillow shams, bottom ruffle, fitted sheet, quilt cover, and two extra sets of bedding, $360. Loveseat and chair, brown and white checker pattern, $100. Suitcases, 2 Samsonite, black, 26", one 3 suiter with wheels, one 2 suiter with cut wheels, pair $100. Reasonable offers considered on all items. 382-1296.

CUSHIONS

Campers, trailers or boats, guaranteed workmanship, huge selection of nylon fabrics.
Morgans Fabrics
2070 Cadboro Bay Rd
Near Fort & Foul Bay Junction
598-4011

international waterbed (VICTORIA)
1124 BLANSHARD ST.
386-8858

3/16THS TEMPERED GLASS, sizes 46x68, 34x68 and 70. $17.50 each. 48x48 thermoglass unit. $22, and many more. Amber colored glass for lead work, $1 per foot. Green house glass, cheap. Make your own storm windows with our help. Glass supplied and cut to your size. 24 oz. 75¢ per sq.ft., 32 oz. $1.25, 3/16, $1.50, ¼" $1.75. Bronze tint, 24 oz., $1. 3/16, $2. A few aluminum sash. Can deliver. 656-6656.

the Butcher Block Shop
4011 QUADRA 479-5921
Solid maple Butcher Block counter tops and chopping blocks.

SALE

SHEEPSKIN CARSEAT COVERS
Limited colour selection, warm in winter, cool in summer because they breathe, fully washable New Zealand sheepskin. Regularly from $62.50, now from $52.50. Sale ends March 29th.
Merino
1175 Douglas at View 388-6651

Wosk's
WE TAKE TRADES
1810 STORE 385-8781

EATON'S WAREHOUSE STORE
749 View St.

DEMO SALE

Warehouse 750 Topaz and 2920 Quenel. Corrigated, aluminium roofing, alum. windows, florescent lighting. All sizes lumber, beams and plywood. Electrical and plumbing fixtures. Steel beams, large garage doors, cement blocks, used bricks. See man on job, Sat., Sun., Mon.

WOODWORKING SALE
EXTENDED TO MARCH 31.
Membership, Hardwoods, Pine, Sorby Lathe Tools.
TOOLS 'N SPACE
The Woodworking Shop for Handymen And Women
338 Catherine St. at Esquimalt Rd. or call 383-9600 after 10am.

100 MISCELLANEOUS FOR SALE

WINGED VANITY MIRROR, white with gold trim. $55. Bamboo blinds 72", $7, 45", $5. 598-5176.

AS NEW, SPANISH-STYLE couch and chair, $400; 9x12 gold shag rug, finished edge, $200. After 6, 386-6514.

HIDE-A-BED WITH POSTUREpedic mattress, desk, 24x36" firescreen, 6x9' blue shag rug, etc. 383-8498.

MUST SELL, 7 PIECE QUEEN size bedroom suite, Viking automatic washer, Maverick tent trailer. 595-1902.

DOUBLE BOX SPRING AND mattress, $50. Metal umbrella table, $15. Large hooded barbeque, $20. 658-8659

ELECTRIC SUNBEAM mower, rear box, vacuum action. Very good condition. $95. 478-8419.

SYMPHONY BOUTIQUE spring clearance half price sale. March 25-29, 10 am to 4 pm. 631 Superior Street.

FREE 23 CU.FT. FREEZER (not working), ideal for smoker or feed bin, you haul away; Garland griddle, good condition, $250; Paymaster check writer, $75. 384-0079.

FOR SALE
Complete heating system, oil burner and tank, furnace and ducts, $500; kitchen table and sink $150; complete bathroom $500. 595-1640 evenings.

DOUBLE SIZE LOVELY SOLID wood bed on casters with good box spring and mattress. Like new bedding. Large dried flower arrangement and vase. Power lawn trimmer. 592-2623.

LADIES DIAMOND RING SET Large .48 carat VVS1, flawless, 4X.03 Marquis, 6X.03 brillant cut. Custom Platinum setting. Appraised $5500 asking $3500. 479-0172.

MOVING, MAKE AN OFFER: 185cm skis; lady's ski suit, size 12; ski pants; set of dishes; 2 braided gold hall runners; electric lawnmower, needs repair; camp cooler. 721-5022.

ORIENTAL EGGPOTS, IDEAL for large tropicals, drafting table. 386-3052, 388-4887.

HOMKO 18" LAWNMOWER with Briggs, needs work, as is or for parts, $30. 477-3394.

DRAFTING TABLE
Ranger adjustable table. 5'x3'. 382-7170.

WEDDING DRESS SIZE 13, good condition. White satin look. $65. 592-9689.

CERAMIC TILE, JAPANESE and Italian direct import prices from 65¢-$5. per sq. ft. 386-2812

CONSOLE AM/FM STEREO, $100; record hassock, $20; sleeping bag, $20. 381-0636.

9'X9' TOURIST TENT, OUTside frame, sleeps 4, $50; Habitrail, $15; five speed man's bike, $70. 598-6906

PROPANE COOKING INSERT for RV or cottage. Stove, icebox, sink, pump, $150. Trailer jacks, $20. 477-3201

AA-5200 SOLID STATE AKAI stereo, pre-main amplifier. Two 30 gallon a

101 CHILDREN'S MISCELLANEOUS

COME TO OUR SECOND EASTER Anniversary sale at Fantasia Fashions for Children, Brentwood Shopping Centre. Levi products now here, Western and Chambray shirts, girl's tops, ½ price with $20 order, Jeans, LeCulotier, etc, 10% off. Other fantastic in-store specials, including 5¢ sale. We look forward to seeing you. 652-3553.

2 CRIBS; BABY SEAT; Miscellaneous clothes, 0 to 2 years. 477-9420 after 7 or 1858 San Pedro, Saturday, March 22nd

CRIB $20; CONVERTIBLE high chair-car seat $20; Fisher Price mobile $10; activity centre $10. 595-2710.

CAR SEATS: BIRTH-20 LBS., 15-40 lbs., 30-60 lbs. Also swyngomatic and rocking horse. 478-7493

CRIB AND MATTRESS $65, bumper pad $5, crib sheets. 386-6317.

CRIB AND MATTRESS, HIGH-chair, playpen, stroller, car seat, snuggle, 479-5400.

2 WAY BUGGY, UMBROLLER, play pen for sale. 598-4824, 656-6864

WANTED: CHILDS CAR SEAT to 40lbs. Reasonable. 478-0283

103 MISCELLANEOUS WANTED

SCRAP
GOLD AND SILVER
Purchased For Cash
PRICES AS FOLLOWS:
9K Gold $ 6.75 per dwt
10K Gold $ 7.50 per dwt
14K Gold $10.50 per dwt
15K Gold $11.25 per dwt
18K Gold $13.50 per dwt
22K Gold $15.50 per dwt
Scrap Silver
$15.50 per troy oz.
Sterling Silver items in Good condition paying from $20 to $40 per Troy oz.

Special Premiums Paid For Antique jewellery, gold and silver pocket watches, military medals, watch chains, bracelets.

Subject to price changes depending on Market Fluctuation.

BUYING HOURS
Mon thru Thurs. 10-5, Sat. 10-6
Collectors Corner Antiques Ltd
829 Fort St. Tel. 386-1155

URGENTLY WANTED
GOLD
SILVER
DIAMONDS
STERLING
SILVER COINS
Come in for free appraisals.
No obligations.
UNIVERSAL
Trading Centre
584 JOHNSON 383-9512.

ARTIFACTS
by Auction
Tues. Apr. 1st, 1980
Approx 100 lots incl. Nootka, Salish and Tlingit. Baskets, Trays, etc. Carvings, Jewelry, Blankets, Ltd. Ed. Prints, etc.
Consignments Still Being Accepted
926 Fort St. 386-3308
LUNDS

FRIDGES, SQUARE CORnered, working or not. 478-2313, 478-5449.

PISTOLS, HANDCUFFS, LEG irons, modern or antique. Top prices. 592-6940.

WANTED: WROUGHT IRON or cast iron patio furniture. 384-2270.

WANTED-5 OR 6 SEATER SECtional chesterfield, brick or rust, in good condition. 652-5813.

WANTED ENGLISH CONCERtina, any make, any condition. 598-4359.

YOUR GRANDMOTHER'S pincushion dolls given loving home by collector. 479-1974.

CONSIGNMENTS FOR LANGford Auctions at Jacklin Centre. Phone 642-3413.

CANNING JARS, WIDE mouth quart size. 595-4952 before noon or after 8pm.

MGB'S-VOLKSWAGENS, CONdition not important, 474-1088 weekdays.

OLDER DININGROOM SUITE in good condition, phone after 2pm. 383-1381

OLDER, OVERSTUFFED couch, in good condition. 385-4396

WANTED-SILVER COINS plus sterling silver items, etc. 383-8311 or 595-7567.

WANTED GOLF CART, ELECtric or gas operated. Phone 595-4507.

WANTED: 28"-36" CIRCULAR saw blade for small sawmill. 478-8770

WANTED: USED DESIGNER name fashions, lady's size 6-8. 479-0760, after 6.

WANTED: WARDROBE FOR hanging clothes, condition unimportant. 382-2975

SHIP PICTURES AND PAINTings and ships brass, etc. 382-2030.

OXYGEN ACETYLENE regulator hose, welding and cutting tips and gauges. 652-1664

FRIDGES, SQUARE CORnered, bought. 383-7213 All Temp

CASH FOR ORIENTAL-STYLE rugs, any condition. 383-0243

WANTED RIDING HELMET for girl, size 6¾. 477-1660.

CHILDS WOODEN TABLE and chairs. 479-1539.

WANTED TO BUY, USED railroad ties. 652-4246.

WANTED LACROSSE EQUIPment for 5 year old boy. 479-0230.

WANTED: OLD WOODEN TOIlet seat. 592-2425.

ENCYCLOPEDIA BRITTANIca, 1970's, 381-0866 or 477-5665.

SMALL TEAK TABLE SUITable for 6 people. 383-1278.

105 GARAGE SALES

WE'VE GOT IT ALL
Garage sale including two 8' factory campers, tent trailer, tools, baby furniture and accesories, kitchen suite, bedroom suite, large aquarium and accesories, antique brass fireplace sparks guard, 26" console colour TV, 24" stove, and much, much more. No presales. One day only, Sunday 10 to 4. 5090 West Saanich Rd., opposite the Observatory.

CARPORT SALE. 805 LILY AVenue, Saturday and Sunday 10am-4pm. No early birds please. Riding lawnmower, rotary mower, 2 black & white TVs one with stand. Toaster-oven, mini-skillet, 2 frying pans, Sunburst electric clock and many other kitchen electrical appliances. All in working order. Misc. household articles, some tools.

GIGANTIC GARAGE SALE, name it, I just may have it. Tools of all sorts, buckets of bolts, brass, copper, parts and pieces, wire and scrap metal, paints, ladders, garden supplies, household supplies. Misc. too numerous to mention. Many antiques. Coffee served. Saturday, March 22nd, 10am-5pm. 4611 Blenkinsop Road.

SATURDAY 1-5PM, 3823 CAMpus Crescent via Gordon Head Rd. 15 cu. ft. deep freeze, Inglis washer, almost new man's gold plated waterproof Bulova Accutron, Bar-b-q and rotisserie, hand tools, weedeater. One-pedestal desk, double bed and Beautyrest mattress $135. Ladies golf clubs, bag and cart $100. And much more.

DRIVEWAY SALE, SATURday 10-4. Miscellaneous furniture, 16' travel trailer, 16' Double Eagle boat, motor and trailer, dishwasher, older fridge. 2253 Amherst, Sidney. 656-2187.

AN INTERESTING GARAGE sale to be held March 22 Saturday at 898 Victoria Ave (Oak Bay). Sale begins at 9:30 no earlier. All proceeds to Amnesty International.

105 GARAGE SALES

MOVING, MUST SELL OAT-meal colored highback sofa with matching chair, old fashioned walnut sewing rocker with cane seat, oak bar stool, collectibles: 7-up clock, older fridge, bookcases and other misc. items. 1959 Morgan. 595-6620. 10 am. Sat. only. 1839 Hollywood Cres.

OAK BAY 1853 HAMPSHIRE Rd. Sunday, March 23 only. Corner window seat, stereo component, Zodiac teak desk, chocolate brown carpet, queen size bed frame, Childcraft, violin, flute, skates, tent, toys, clothes, books, bikes, cast iron double sink, lots of miscellaneous. No early sales.

GARAGE SALE, MARCH 22 & 23, 10-1pm. Living room and kitchen furniture, bookcase with glass doors, colour console TV, drapes, sofa bed, numerous smaller items. 926 Garthland Place West off Craigflower between Tillicum and Admirals.

GIGANTIC GARAGE SALE Sunday, March 23rd, all houses on Wilhemina Way (off Ronald Road), 1pm-4pm. Baby items, household items, lamps, clothing, furniture and misc. No early birds.

COMMUNITY GARAGE SALE St. Stephens Church Hall, Saturday March 29th, 12 noon till 4pm. 25¢ admission. St. Stephens Road off Mt. Newton Cross Road, Saanichton. Inquiries 652-4311 or 652-3161.

FANTASTIC BARGAINS TOO good to miss, 3 house sale. Furniture, macrame, burl clocks, tools, goodies of all kinds too numerous to mention. 10-4pm. Sat. and Sun. No earlybirds. 747 Greenlea Dr.

NEIGHBORHOOD GARAGE Sale March 22nd and 23rd. 10am.-4pm. 1287 Kings Rd. (between Cook and Fernwood). Come early, many good items for sale.

GARAGE SALE, QUALITY childrens sporting equipment and games, mens large shirts, misc. Saturday and Sunday, 9-2, 4247 Maimie Place off of Houlihan and Ferndale, 477-3360.

8X8 SECTIONAL GARAGE door; kitchen table and 8 chairs; single bed and chest of drawers and much much more. 1536 Bank St. 10 a.m. Saturday and Sunday.

BASEMENT SALE. PICtures, fishing gear, scuba gear, bike, playpen, moforcycle boots, C.B radio, and much more. 4679 Deerwood, Terr. (Broadmead) Saturday and Sunday 9-4pm.

GARAGE SALE, SATURDAY and Sunday 22nd and 23rd, 10 til 4. Large selection of items. 482 Spartan Rd., near corner of Oldfield.

ANTIQUE PIANO, FURNIture, appliances, plumbing supplies, bikes and miscellaneous. Moving must sell. 5709 Sooke Rd. 642-5846

6999 WEST SAANICH RD. 10 speed bicycle, white enamel garbage burner, antique Toledo scales and lots of misc. Sat. and Sun. March 22nd and 23rd.

SUNDAY, MARCH 23, 10-4. 1031 Wollaston St. (Esquimalt). Sounder, down rigger, exercise bike, outboards, lots of miscellaneous.

GARAGE SALE. TOOLS, books, garden supplies, guitars, furniture, appliances. Many other items. 10-4 Saturday-Sunday 1809 Fernwood Rd.

SMALL DRESSER AND tables, set of dishes, lamps, lots of miscellaneous. March 22-23. Rain or shine. 591 Latoria Rd. 478-4396

JACKLIN CENTRE (LANGford) Garage sale every Saturday and Sunday 9:30-3:30. 3108 Jacklin Rd. See Coming Events ad.

MOVING, EVERYTHING must go. Lazyboy, fridge, table saw, miscellaneous. 1759 Mortimer St. Saturday and Sunday, 10-5.

HOUSE PLANTS, CACTI, FISHing equipment, Christian books, clothes, beading supplies, and much more. Saturday, March 22, 9am, 576 Toronto St.

ELECTRIC RANGE, APARTment type washing machine, dresser, miscellaneous furniture, odds and ends. 216 Superior St. Sunday, after 10am.

GARAGE SALE. 2738 CADbora Bay Rd. Mens 10 speed bike, white headboard, rock n roll albums, and more. Saturday and Sunday 10-2pm.

RUMMAGE SALE. ORDER OF the Royal Purple. Elks Hall, just up from city Hall. Saturday, March 22nd, 10 am.

MISCELLANEOUS HOUSEhold goods for sale. 824 Johnson St. Second floor, Saturday, March 22. 10-2 pm.

GARAGE SALE, 4853 TOWNsend Drive. Collection of 30 years, everything must go. Saturday and Sunday, 9-5.

STORE CLOSING. EVERYthing goes. Garage sale prices. Desk, large table, shelfs. 1270 May St. 9-5.

RUMPUS ROOM FURNITURE, single beds, old radio, much etc. Any reasonable offer takes your choice. 1535 Quiver Pl. 477-4489.

GARAGE SALE SATURDAY 1-5. Good miscellaneous furniture and household items. 2205 Victor St.

SATURDAY 9-2, 4019 SAANICH Road (off McKenzie). Spring cleaning: sunlamp, many household items, toys and much more.

LARGE MOVING SALE. Household goods, tools, etc. Sat. and Sun. 9-5. No presales. 408 Parry St.

GARAGE SALE. MOVING many household effects. Saturday and Sunday 9-3pm. 1315 Pembroke.

LOTS AND LOTS, FURNITURE and miscellaneous, clothing (old and new), good only. Saturday, 9am, 607 Michigan Street.

GARAGE SALE 910 EDGE PL. Saturday and Sunday, 10am-4pm. Fridge, range, garden tools, lawnmowers, etc.

DRIVEWAY SALE. MISC. FOR sale. All must sell. Everything cheap cheap. Sunday March 23rd. 1751 Newton St., 595-8157.

ELECTRO SPEAKERS, LES Paul copy guitar, B/W reconditioned TV's from 16-24", etc. 1225 Topaz Ave.

CLEARING OUT. EVERYthing selling cheap. 2855 Fifth St., off Hillside, Saturday, Sunday 10am-5pm.

YARD SALE, HIDE-A-BED, 2 wooden chairs, drop leaf wooden table, motocross bikes, etc. 378 Burnside East.

UNUSUAL ITEMS. 1214 OLD Esquimalt Rd. Saturday, March 21, 22, 9 am. No early birds.

JUMBO GARAGE SALE, SATurday March 22nd, 10am, 2021 Courser Drive, Sidney.

SUNDAY, 1-4PM. BOOKS, tools, miscellaneous. 2574 Blackwood St.

GARAGE SALE. 2350 FOUL Bay Rd. 10-3pm. Saturday, March 22nd.

GARAGE SALE. SUNDAY, 10am-3pm. Furniture and miscellaneous. 2979 Dysart Rd.

GARAGE SALE, 2560 PRIOR, Saturday, Sunday, 9-4pm. Misc. items, tools, etc.

GARAGE SALE. MOVING IN 3 days everything must go. 1238 St. Patrick, 9 am Saturday.

MULTI FAMILY SALE, SUNday, 9-4pm. No pre-sales. 5648 Wallace Dr. at Farmington.

GARAGE SALE, 23[illegible] Lamy Road, Saturday 10-4, Sunday noon-4.

LOTS AND LOTS, FURNITURE and miscellaneous, clothing (old and new), good only. Saturday, 9am, 607 Michigan Street.

GARAGE SALE 910 EDGE PL. Saturday and Sunday, 10am-4pm. Fridge, range, garden tools, lawnmowers, etc.

DRIVEWAY SALE. MISC. FOR sale. All must sell. Everything cheap cheap. Sunday March 23rd. 1751 Newton St., 595-8157.

ELECTRO SPEAKERS, LES Paul copy guitar, B/W reconditioned TV's from 16-24", etc. 1225 Topaz Ave.

CLEARING OUT. EVERYthing selling cheap. 2855 Fifth St., off Hillside, Saturday, Sunday 10am-5pm.

YARD SALE, HIDE-A-BED, 2 wooden chairs, drop leaf wooden table, motocross bikes, etc. 378 Burnside East.

UNUSUAL ITEMS. 1214 OLD Esquimalt Rd. Saturday, March 21, 22, 9 am. No early birds.

JUMBO GARAGE SALE, SATurday March 22nd, 10am, 2021 Courser Drive, Sidney.

SUNDAY, 1-4PM. BOOKS, tools, miscellaneous. 2574 Blackwood St.

GARAGE SALE. 2350 FOUL Bay Rd. 10-3pm. Saturday, March 22nd.

GARAGE SALE. SUNDAY, 10am-3pm. Furniture and miscellaneous. 2979 Dysart Rd.

GARAGE SALE, 2560 PRIOR, Saturday, Sunday, 9-4pm. Misc. items, tools, etc.

GARAGE SALE. MOVING IN 3 days everything must go. 1238 St. Patrick, 9 am Saturday.

MULTI FAMILY SALE, SUNday, 9-4pm. No pre-sales. 5648 Wallace Dr. at Farmington.

GARAGE SALE, 2310 REEL Road, Saturday 10-4, Sunday noon-4.

105 GARAGE SALES

FULL STREET OF ANTIQUES, 4057-4080 Grange Road. Doors, windows, car parts, mowers, lawn chairs, toys, cement mixer. 10am-5pm, Saturday 22nd.

SATURDAY, MARCH 22, 11-3. Vintage clothing, jewelry, furs, Mexican pottery and many other goodies. 2167 Lafayette (Oak Bay). 598-4433 or 658-5505

GARAGE SALE 9AM-2PM, Saturday, March 22nd at 2725 Musgrave Street, Oak Bay. Books, drapes, toys, household effects, etc.

BIG GARAGE SALE. FURNIture plus many large and small miscellaneous items. Saturday, March 22. 9am - 2pm. 663 West Burnside.

GARAGE SALE, 2813 SCOTT Street off Bay, before Shelbourne. Saturday only.

MISCELLANEOUS HOUSEhold items. Saturday-Sunday 10-4. 826 Lampson St.

GREAT BUYS! 913 INVERness, March 23rd, 10-4pm.

GARAGE SALE, 1494 OCEANview off Cedar Hill, Sunday.

112 WANTED TO RENT, MISCELLANEOUS

WANTED TO RENT. GARAGE in Oak Bay-Uplands to keep brand new high speed foreign import sports car. 598-6798 7-8am.

115 SWAPS

WILL BUILD LOVELY ROCK wall in exchange for color tv, stereo, anything of value. Please phone 595-7203.

1966 FORD 700 BUS, GREAT for moving or camping, trade or sell. 656-0393

GALAXIE CAMPER FIT IMport, sell for $950 or swap for body work or ? 479-4847

WILL SWAP BRASS BED FOR kitchen appliances. 382-1357.

20 DEMO WINDOWS, $3 EACH or swap for bricks. 478-8993.

116 COINS and STAMPS

WANTED
SILVER & GOLD COINS
Pre 1967 Canadian
Pre 1964 U.S.
Old Gold & Silver
CONTACT LONDON COINS
595-6033 For Appointment
At Your Home Anytime.

STAMP AUCTION
APRIL 8TH. APPROX. 100 LOTS FOR THE BEGINNING & ADVANCED COLLECTOR. LUNDS, 926 FORT ST. 386-3308.

MEDALS
English collector staying in Victoria will pay top price for medals. Also swords, daggers and other militaria. 388-6267 ext. 24.

SILVER COINS WANTED! Canada 1967 and prior, U.S. 1964 and prior, G.B. 1946 and prior, Olympic silver coins. John & Glenda Cheramy, no nickels needed. 384-7622.

WE BUY SILVER COINS AND sterling. Universal Trading Centre, 383-9512

117 ANTIQUES and ARTS

SCRAP
GOLD AND SILVER
Purchased For Cash
PRICES AS FOLLOWS:
9K Gold $ 6.75 per dwt
10K Gold $ 7.50 per dwt
14K Gold $10.50 per dwt
15K Gold $11.25 per dwt
18K Gold $13.50 per dwt
22K Gold $15.50 per dwt
Scrap Silver
$15.50 per troy oz.
Sterling Silver items in Good condition paying from $20 to $40 per Troy oz.

Special Premiums Paid For Antique jewellery, gold and silver pocket watches, military medals, watch chains, bracelets.

Subject to price changes depending on Market Fluctuation.

BUYING HOURS
Mon thru Thurs. 10-5, Sat. 10-6
Collectors Corner Antiques Ltd
829 Fort St. Tel. 386-1155

ANTIQUE SHOW AND SALE
Will McKitka's Heritage fair with over 40 dealers from Vancouver, Victoria, Vancouver Island and Fraser Valley. Thousands of quality antiques and collectibles, March 22 and 23, Saturday 11-9. Sunday 11-5. Royal Towers Hotel, Royal Ave. and 6th St. New Westminster. Admission $1. For info call 594-6547, 584-8210.

ANTIQUE FAIR
Vancouver Island Antique and Collectables present their spectacular 4th Annual Spring Fair. April 11, 12, 13. Fri. 6pm-10pm. Sat. 10am-10pm. Sun. 10am-4pm. Esquimalt Sports Centre. (Curling Rink). 1151 Esquimalt Road. Victoria. Admission $1. Children 50¢.

JUST ARRIVED NEW SHIPment from New York and Pennsylvania: Mahogany, Walnut and Oak Dining and Bedroom Suites. All solid wood from the early 1900's. Only 15 min from town, open 7 days, most [illegible] financing avail. OAC. Petes Place, 786 Goldstream, 478-6000.

MARSHALL ANTIQUES, 1030 Fort Street. We buy quality furniture, silver, china, crystal. Top prices paid. 382-0511, 385-1284.

FURNITURE REFINISHING, antique restoration by museum trained professional, satisfaction guaranteed, french polishing available. 383-4413.

SINGLE PEDESTAL TABLE, 2 leaves, 6 chairs, excellent, $1200. Oak rocking chair $300. Marble mantel clock $150. wolf pelt $400. 595-7644.

WANTED: GEORGIAN FURniture, oriental rugs, silver, clocks, etc. TOP PRICES PAID. D. Robinson, 1019 Fort, 384-6425.

ONE OF A KIND, ENGLISH taxi, valued at $4000. Must sell. $2000. Denman Island 112-335-0355

NATIVE INDIAN ART AT the UPSTAIRS GALLERY in Sasquatch Trading, 1233 Government, 386-9033.

ANTIQUE RESTORATION and reproduction, highest quality craftsmanship. Dove West 388-5517

MAGNIFICENT VICTORIAN Loo table, inlaid, burled walnut. Extremely fine condition. 385-1039.

COLLECTOR WILL BUY OR repair any windup gramophone, outside horn or otherwise. 595-4768.

VICTORIAN MAHOGONY china cabinet, $1800. Old copper kettle, $225. Old oak rocking chair, $300. 385-0326

ELEGANT VICTORIAN ROCKing chair with lovely curved arms. Recently upholstered in gold velvet. 598-5004

2 TLINGIT INDIAN BASKETS, fine quality, perfect condition, $350 and $400 or 2 for $700. 384-1783.

1906 OUTSIDE HORN PHONOgraph, French 1918 cabinet wind-up gramophone. 383-7475.

ROYAL DOULTON 1973 LIMITed edition RCMP Bust set, $300. 384-6602

ANTIQUE OAK DESK WITH mirror $250. 385-7460

117 ANTIQUES and ARTS

WANTED: ANTIQUE FURNIture of all periods, clocks and silver, top prices paid. 382-2434, Tuesday-Saturday, 10-5:30pm.

FURNITURE REPAIRED. ANtiques our specialty. Phone 478-2539.

ORIENTAL RUGS, NOMADIC kilims and wall hangings. 598-9495.

FOUR ANTIQUE MAHOGENY Queen Anne diningroom chairs, $100 each. 478-0777

I WILL PAY UP TO $100 FOR A Dewars Doulton whiskey jug. 479-4952 after 5 or on weekend.

FOR SALE HUMMEL PLATES, 1971-1977. Phone 658-8246 after 6pm.

1930'S BEACH ELECTRIC range excellent condition. All original. $200. 386-4015.

AVAILABLE: WELL-CULTIvated garden plot, 40'x10'. Homer Road. Phone 479-7335, for particulars.

PRIMROSE AND ASSORTED bedding plants. 592-6330 or 382-6305.

8 HP ROTOSPADER, RUN 15 hours, like new. $435. 385-1584.

Fertilizer

SAANWOOD FARMS LTD. Cow manure. 652-2026 or 652-1743. No Sunday calls please.

#1 STRAIGHT COW MANURE, 4 yards, $38, 7 yards, $52. Bag, $2.50. 595-0773

COW MANURE, $25 PER PICKup load delivered. 652-2278

CHICKEN MANURE. 478-3612.

HORSE MANURE, $25 PER pickup load, delivered. 477-3660.

HORSE MANURE, YOU HAUL, $5 per pickup load. 479-5837

Greenhouse

B.C. GREENHOUSE BUILDers. Quality aluminum/glasss greenhouses and accessories. See our display greenhouse at the Elk Lake Garden Centre. For information/brochures phone 385-2841.

GREENHOUSE GLASS AT DIScount prices. 28¼x33⅛, $3.15. 33½x43⅛, $4.50. 34x33, $3.60. 22¼x39¼, $2.75. 31¼x33½, $3.40. 20x34¼, $2.00. 21x23¼, $1.50. And many more. Can deliver. 656-6656.

Plowing, Rotovating and Cultivating

DON'S TRACTOR SERVICE
477-3913
We rotovate, plow, cut grass and brush; also loading and hauling.

TED'S TRACTOR SERVICE. Rotivating, plowing, leveling. Anysize. 478-4059 after 4pm.

SAVE YOUR BACK, LET ME rototill your garden, $15 average. 592-3008.

ROTOTILLING $10 PER HOUR, any size. 385-9554.

Tools and Supplies

TREE & LAWN EQUIP. Mitchell-Lewis tree sprayer, 150 gallon. Jacobsen 21" Reel mower with catcher. King lawn 3 hp edger.
Used only one season. Client contacts. Value of equipment over $3000. Asking $1950. 382-8339, 658-1013

SAVE ALMOST $100
20" power propelled Craftsman lawnmower with rear bagger, 3.5hp motor, new condition, model # C94456844. $285. 474-1651

TORO RIDING LAWN MOWER, excellent condition. $350. Phone 478-9802.

FOR SALE, 5HP CRAFTSMAN shredder, just reconditioned, phone 477-8806 evenings.

SPLIT ROCK, LONG, CEDAR poles, rose arbours or fences. 652-1508.

8HP YARDMAN RIDING lawm mower, excellent shape, $525. 652-2861

2 HOWARD GEM ROTOVAtors, 24" and 36", many parts. 479-1213.

Top Soil, Rocks and Fill

SCREENED TOP SOIL WITH manure and sand, $12/yd. Delivery extra. Sterilized potting soil by bag. E. Nixon Ltd. 478-0511; Nights 479-1937, 479-2995

HILLBANK GRAVEL SUPplies Ltd. Top quality topsoil delivered in Victoria area. 10-20 yard load, $11 peat mix, $10 peat soil. 743-2467.

SAND, GRAVEL, DRAIN AND crushed rock, 1 to 6 yard loads. 658-5406.

NO. 2 TOPSOIL OR PERC FILL - $5.50 per yard. Del. Victoria and Pen. 652-1658

NO. 1 SHREDDED BLACK loam, 4 yards $50; 7 yards $76; big bag $2.25. 595-8129

TOP SOIL APPROX. 4 LOADS, Gonzales Bay area. 477-9930.

125 PETS and SUPPLIES

DOG OBEDIENCE IN 10 EASY lessons; given by professional instructor and catering to Saanich Peninsula residents. Starts April 15th. Private instruction also available. Call 598-6663 early weekday evenings.

BEAUTIFUL REGISTERED German Shepherd pups. Champion blood lines bred for looks and temperment. Both Sire and Dam available for viewing. 477-6128.

CKC REGISTERED BLACK OR yellow Labrador Retrievers. Born February 29. Sired by Field Trial Champion, dam from Bench champion. X-ray clear. All shots, etc. 656-6016 evenings.

CKC REGISTERED CHOCOLAtelabrador puppies, born February 20. Excellent hunting and temperament. Duncan, 746-7949, before 10 am and between 2-3 pm.

LERWYK KENNELS (REG.) IS offering for sale, 3 St. Bernard puppies, two 10-month females, one 5-month male, sired by "Bergwacht's Roby Ried". 112-748-0042.

GOOD LOVING HOME NEEDed for 2½ year old male Alaskan Malamute and 3 year old female Terrier mixed. Both neutered. Need room to run. 477-9941.

BEFORE BUYING A PUPPY call Victoria City Kennel Club "Watchdog" for advice. 477-9781.

REGISTERED DOBERMAN Pinscher puppies from champion stock. Phone 246-4267 or 746-4332.

CHIMO DOG OBEDIENCE classes for beginners starting Wednesday March 26, near Sears. 479-2629.

HUNTING DOGS
Purebred German Shorthaired Pointers, 7 weeks old, $100. 112-723-8490

PUREBRED OLD ENGLISH sheepdogs, excellent family pets, ready Easter week. $100. Phone evenings 112-545-4979.

PUREBRED DOBERMAN, C.K.C. registered, obedience trained. Good with children. 652-2389.

PUPPIES, LAB-WHIPPET cross, 5 males, 1 female, 6 weeks old. $10 each. Good homes only. 382-3833.

DALMATION, CANADIAN Champion. Gooddals Canis Major at stud. Black spotting. Proven stud. Fee $150. 478-6839

GREAT DANE CROSS GERman Shepherd 8 months, free to good country home. 385-3926.

DOBERMAN CROSS PUPS, $10-$30. 386-2553.

125 PETS and SUPPLIES

WANTED, TEMPORARY LOVing country home for Husky. Loves kids. Reasonable monthly fee paid. 652-2691

FOR SALE REGISTERED DOberman Pinscher puppies, champion sired. Phone 112-923-4163 Campbell River.

2 FRIENDLY GREYHOUNDS need good country home, only serious dog lovers phone 656-5251 after 6pm.

MUST FIND HOME FOR 22 month spayed female Elkhound cross. Preferably given to family with large yard. 595-4164

FREE
to country home. Two Black Labs, Visla cross, two years old, shots, spayed. 477-4269.

TAME BABY COCKATIELS for sale, gray and pied. Also, tame baby black mask love birds, soon ready. Call 386-6427.

MOVING, 7 MONTH OLD puppy needs a good home, very loveable, must go by April 1. 477-7032.

ENGLISH SPRINGER SPANiel, 8 months old, purebred, not registered, $125. 381-6544 between 4:30 and 7pm.

AFFECTIONATE MALE REgistered long haired Dachshund puppy, black and tan, loving companion. 479-6379

SHELTIES, 2 BEAUTIFUL, male sable puppies. Not registered, 7 weeks old. $125 each. 112-752-9720

PUREBRED CHOCOLATE brown labrador pups, 8 weeks, excellent retrievers and companions. 474-1583, 6-8 pm.

COLLIE PUPPIES. SIRE AND Dam both Champions. To show homes only. Shots. Kinloch Kennels registered. 478-4875 6-9pm.

REGISTERED PUREBRED German Shepherd pups, 10 weeks old, dark in color, good temperaments. 727-2308.

FOUR YEAR OLD MALE purebred German Shepherd with papers, free to good country home. 479-0377.

IF YOU WANT TO HAVE YOUR dog well trained phone us. Any breed from 3 months to 5 years. 385-8209.

IF YOU HAVE A PROBLEM with your dog, don't send him to the SPCA. Phone us before 385-8209.

ALASKAN MALAMUTE REgistered, black and white, excellent pedigree, 112-754-3085.

DOG GROOMING
By qualified groomer, all breeds. 478-4906.

30 GALLON FISH TANK WITH cast iron stand, hood, and undergravel filters, $60. 592-7406

REGISTERED CHAMPION sired doberman pups for sale. 585-9119.

TINY TOY POODLE PUPPY, silver/white, purebred, no papers. $150. 721-3805

AQUARIUM 12"X14X60", 40 gallons. Pumps, etc. $75. 592-2945.

3 YEAR OLD SPAYED, FEmale, Irish Setter requires country home. 479-6044.

REGISTERED BLACK LAB puppies. Excellent temperament and conformation. 479-7056

FEMALE SPAYED AFGHAN, $50. Call after 6:30, 388-7861, Room 312.

AMAZON PARROT AND Macaw for sale. 386-1468 after 1pm.

GERMAN ROLLER CANaries. One year old, male $25., hen $10. 479-8471.

BABY BUDGIES, VARIETY OF colours including Albinos. 478-4291.

BEAUTIFUL REGISTERED sable and white collie, available for stud service. 112-748-1155.

PINSCHER MINIATURE black and tan female, 3 years, registered, $75. 656-6077

REGISTERED SHETLAND Sheepdog puppies and 6 month, female. 479-5939.

TERRIOR-POODLE PUPPIES, 8 weeks, female. Had shots, $25. 477-0443.

FEMALE DOBERMAN, 6 weeks, $100. 2 Shelties, 6 weeks, $30 each. 478-1143

THREE SMALL FEMALE puppies, 8 weeks, Maltese-Pekinese cross. 595-8290.

BIRD CAGES, AS NEW, ONE breeder and one round on stand, $35 each. 598-7130

5 TO 6 MONTHS, PART PERsian female, orange, had shots 385-9706

PEDIGREED PERUVIAN guinea pigs, pet or show stock available. 592-0862.

BABY RATS, WILD MALE-DOmestic female crossbreed, greyish brown. 479-6143.

COLLIE PUPPIES
Top champion bloodlines. 478-2714

SELLING BEAUTIFUL MINI lop, bunnies. Will hold for Easter. 656-4296.

TWO PEACH FACED LOVE birds plus cage, $110. 479-0619.

TRI COLLIE MALE, 4½ months, $175. 477-9820.

FREE KITTENS. 383-4428

FOR SALE BUDGIES AND FINCHES. 592-2359.

GREEN BUDGIE, 6 MONTHS old and cage. $30. 479-7050.

REGISTERED GOLDEN LAB, free to good home. 642-3058.

AFRICAN LOVEBIRDS, young. Phone 383-4804.

127 CHICKS, POULTRY HATCHING EGGS SUPPLIES

WILHELMUS FARM
Purebred Poultry Hatchery, 2736 Lefeuvre Rd, RR6, Aldergrove, 856-4279. Day-old chicks, ducklings, poults. Barred Rock, R1/Red, Jersey Black Giant, Buff, Comets.

CHICKS — BROWN EGG layers, White Leghorns, White Rocks. Order early, ship anywhere. Write Napier Chick Sales, 6743 216th St., Box 59, Milner, B.C. V0X 1T0. Phone 534-7222.

CHICKS, COMET, LEGHORN, Hubbard meat. Bronze turkeys, $2.45, whites, $1.70. 478-3368.

PULLETS, 8 WEEKS OLD, Comets, Harcos, Barred Rocks, $2.95. 652-3501

FOR SALE GUINEA FOWL. 652-1770.

5-WEEK-OLD CHICKS FOR sale. 656-1907.

128 LIVESTOCK SUPPLIES AND EVENTS

JOHN MacNUTT TRUCKING
SAWDUST—SHAVINGS
HOGFUEL
Large or Small Loads
479-6560

MANDER TRUCKING LTD.
SAWDUST
SHAVINGS
CEDAR HOG FUEL
385-3041
After 6, 479-7629

12-YEAR ANGLO-ARAB mare, excellent trail horse for experienced rider. $650. 658-8198.

128 LIVESTOCK SUPPLIES AND EVENTS

11-12 YEAR PINTO MARE, sound, gentle, new registered western saddle and tack, 12 year old Pinto pony. No bad habits. Good with children. Saddle and tack. Must sell. Cheap. Good homes. 652-3097

SUNDAY
Youth Schooling Show, English and Western classes. $5 for the day. Happy Valley Road. 478-1143.

VICTORIA SAANICH PONY Club Annual spring schooling show, April 19th-flat, April 20th-hunter jumper. $2.50 per class, programs in tack and feed stores. 652-2079

PINTO STUD WITH SADDLE, 1 year old, very gentle, $350. Hackney Pacer, 8 years old, broke to ride and drive, $250. 642-3048

FAMILY COW, 6 YEARS, HOLstein X Hereford, heavy producer, complete with 2 Heifar calves, beef cross, 9 weeks, $1100 for package. 112-746-6060.

DUAL PURPOSE MILK COW, $700. 3-2 year old Angus cross heifers, $600 each. Free pigeons. 642-3637.

REGISTERED HACKNEY pony, good bloodlines, English, Western or undercarriage. Must sell by April. 598-1515.

6-YEAR-OLD QUARTER-horse mare, good disposition, needs experienced rider. 595-6856.

TOP QUALITY 4 YEAR OLD gelding. Excellent temperment, 16.1 hh. Well started and show home only. 474-1575.

WANTED PLEASURE HORSE, sound, gentle, can be older but must still have life in him. Loving home. 656-6881.

TWO CLYDSDALE HORSES, 5 and 7 years old. $4500. Kingscote, Cowichan Bay, B.C. 112-746-7684

2 FEMALE KIDS, SAANEN cross Toggenburg, good stock. 642-5933.

10 YEAR OLD GELDING, part Quarter Horse, 16hh, fantastic disposition, $550. 477-3162

6 YEAR OLD JERSEY CALVing early April, 6 year old Jersey in full milk. 656-3084.

HEREFORD FEEDER COWS, calves and steers, best offer. 479-2293.

2 YR. OLD HALF ARAB APPAloosa filly, goat, horse box. 652-2249.

TWO 9 MONTH ½-NUBIAN does, $40; one yearling, red, ¾-Nubian doe, $75. 112-743-4243.

FEEDER CATTLE AND REgistered hereford yearlings. 479-6982.

16" ALL PURPOSE STUEBEN Rex, excellent condition, $500 firm. 652-2565

THREE YORKSHIRE SOWS, bred to Landrace boar, $195 each. 479-3021.

PIGLETS 9 WEEKS OLD, grain fed, bigger than average. 477-3516.

POTATOES, $2 PER SACK. Phone 652-1546.

STRAW $3 PER BALE
652-2278.

ONE STALL AVAILABLE AT Glenshe Stables. 652-2444

WANTED: EWES WITH twins, lambs, goat kids, 479-5623.

MILK QUOTA, 3000 LBS. 112-746-6038

HEREFORD X CALVES AND Holstein steers. 656-3420.

TWO PET GOATS FOR SALE. 478-5867.

WEANER PIGS, 8-10 WEEKS, $35. 479-4545.

14 MONTH OLD ANGUS STEER for sale. 112-537-9427

MILK COW, FRESHENED IN January. 656-1907.

POLLED HEREFORD BULL registered, 3 years old. 642-3147.

REGISTERED ½ ARAB GELDing, 4 in May, started. 479-3065.

WANTED
Fencing and posts. 652-4187.

130 HEAVY EQUIPMENT AND MACHINERY

MF Massey Ferguson
IRON HORSE EQUIPMENT LTD.
Serving Vancouver Island And the Gulf Islands
Complete Service
Pick Up & Delivery
DUNCAN 748-2809
COURTENAY 338-1326

CRAWLER DRAGLINE
For Rent with Operator
½ yd. Bucyrus—Erie c/w 50' boom, dragline, clam or log grapple & timber mats, excellent for ditching, dredging reservoirs, trout ponds, rock placement, stump burning, demolition, pile—driving. Ph: Don Mann Ex. Ltd. at 479-8283, 112-936-9082 anytime.

BOBCAT 520, TRAILER, RS model York rake, Allis Chalmer tractor 720 with mower, sicle bar, rototiller, John Deere model 110 with tiller and mower, Bluebird F20 18" power rake. 388-4170.

1965 INTERNATIONAL T

149 NEW CAR DIRECTORY

GlenOak Ford

Tell a Friend

$300 REBATE

+

$300 GLENOAK DISCOUNT

= $600.00

ON 1980 FAIRMONTS

★ You Pay Only ★

$5842

Example Stock # 80092

Offer expires March 31

$500 REBATE

+

$500 GLENOAK DISCOUNT

=$1000.00

ON 1980 THUNDERBIRDS

★ You Pay Only-★

$7882

Example Stock #80372

Offer Expires March 31

PLUS

1980 PINTO

2 Door, w/w tires

4 cylinder, 4 speed

And More!

Stock # 80036

$4876

1980 MUSTANG

Power Steering, w/w tires

And Much More

Stock # 80051

$5998

Plus Many More

GLENOAK FORD

YATES AT COOK

384-1144 Dealer 6616

METRO HONDA

NEW INVENTORY HAS ARRIVED For Immediate Delivery!

CIVICS

ACCORDS

PRELUDES

All Colours!

WE NEED TRADES, AND THESE WILL NOT LAST LONG!

Phone 388-6921

Dealer 5876

150 CARS FOR SALE

PALM AUTO WORLD INC.

CREDIT

Good or Bad

WHO CARES

WE FINANCE

NO CO-SIGNERS

Let us help re-establish your credit. Separated, divorced, old-age pensioner, single male or female. You qualify. Buy and pay at same location. Cars from $150 down and payments as low as $10 weekly. CHARGEX ACCEPTED

Instant "NO-RED-TAPE" CREDIT

Walk In, Drive Out

3342 Oak St. 386-8385

1979 - 1980

80 TOYOTA

Corolla, 4 spd., 800 Klm, balance of warranty AM/FM radio, metallic paint. $5995. WILLE DODGE CHRYSLER 382-2313, 3200 Douglas, Dealer 5881.

79 CAMARO Z28

350, V8, auto, tilt wheel, pw, am/fm cassette, white with blue cloth interior. $8995. WILLE DODGE CHRYSLER, 382-2313, 3200 Douglas, Dealer 5881.

79 CAMARO

Berlinetta, fully equipped including T-bar roof. Mint condition. Call BILL BOND CORNELL CHEV OLDS 385-5777 Dealer 5378.

150 CARS FOR SALE

Speedway VOLKSWAGEN

971 YATES at Vancouver

385-2415

★ ★ ★ ★

AUDI SELL-OUT

2 ONLY

1979 AUDI 5000S

BRAND NEW - Both with automatic transmission plus fully equipted with all luxury options and now huge savings on replacement cost

1 ONLY

1979 AUDI

DEMO - very low miles, full waranty

PLUS

Company cars at Clearance Prices

2 ONLY RABBITS

79 4 speed, standard transmission, radio, tinted glass, vent windows, rear wiper.

79 GTI, AM/FM cassette, 5 speed transmission, sports seats.

VERY LARGE SELECTION

RABBITS

GAS ON DIESELS

IMMEDIATE DELIVERY

WEEKEND SPECIALS

74 PLYMOUTH, Fury III, 4 door hardtop, V8 automatic, power steering, power brakes, radio, excellent condition with 49,000 miles. $1995

73 CHEV, Caprice station wagon, V8 automatic, power steering, power brakes, radio. $2495

72 PONTIAC Parisienne, 4 door sedan, V8 automatic, power steering, power brakes, radio, only 54,000 miles. $1395

★ ★ ★ ★

DOWNTOWN AT

Speedway VOLKSWAGEN

971 YATES at Vancouver

385-2415

Dealer Licence No. D-5180

TILDEN

! SPRING SALE !

1-Year 20,000 km Warranty On All Vehicles

1979 Chev Malibu 4-dr, auto, p.s, p.b, AM radio, rear window defrost, 19,000 miles. $5200

1979 Chev Chevette 4-dr, auto, p.b, AM radio, rear window defrost, 21,000 miles. $4275

1979 Monte Carlo, 2-tone, auto, p.s, p.b, power windows, tilt steering, AM radio with front and rear speakers, wire wheel covers, 21,000 miles. $6250

386-1213

TILDEN RENT-A-CAR

767 Douglas St. Dealer 6365

TILDEN

1979 MUSTANG

4 cylinder, 4 speed transmission, power steering, bucket seats, radio, sporty, economical, very clean, 4,000 miles. Exclusive with ERROL RICHARDSON, Empress Pontiac Buick GMC Ltd. 382-7121 or 383-2465. Please call me for further information or appointment to view. $6,595. Dealer 5701.

"THE LAST ONE"

Our last new 1979 model Buick Lesabre Ltd. 2 dr. coupe. Air conditioned comfort. And lot's of toy's on this car! Try your offer now with DEREK QUINN. Trades welcome.

Empress Pontiac Buick GMC Bus. 382-7121 Res. 656-5308. Dealer 5701.

DEMONSTRATOR SALE

'80 Chev Malibu 2 dr. coupe

'80 Ford T-Bird 2 dr. coupe.

BRIDGE ST. MOTOR CO. LTD.

2614 Bridge St. 2nd floor

Bus 388-5714 Res. 652-4244

Dealer 5161

MOVING. MUST SELL 1979 Trans Am, 20,000 km. Electric windows, am/fm stereo, power steering/brakes, tilt steering, velour interior, 6.6 litre engine. Best offer. 479-9583.

TRY US FIRST

79 Ford Capri, 7000 miles $5995. Metro Honda 388-6921, 2151 Blanshard St. Dealer 5876

150 CARS FOR SALE

Les Carr's SALES and LEASING LTD.

Does Les Carr Sell the Finest Vehicles in Town??

You Betcha . . . !!

385-4444

24 MONTH WARRANTY

Bank Financing OAC

854 Pandora at Quadra

Parking in Rear Dealer 6690

PRIVATE COLLECTION

Please phone after 4pm 477-9602.

1979 MERCURY CAPRI Ghia, V6, factory sun roof, p.s., p.b., velour interior, 10,000 km.

1978 LINCOLN Continental Mark V, loaded, moon roof, turbine factory wheels, low mileage. Wedgewood blue with matching leather interior

1966 MARLIN, very rare. Black and red, V8, 4 speed, all original, $4000.

1956 T-BIRD, black with hard top and soft. Kelsey wire wheels, one of the nicest older birds that is driven just about daily. This is one of the fastest appreciating Classical cars ever sold. Definitly a pretty bird. Priced at $22,000 firm.

1952 WILLYS, new motor, completly reupholstered, a very different one of a kind auto, $2650.

1937 AUSTIN 10, never advertised before. No rust, completely stock. I have owned this car for 11 years. Unrestored. $2600.

LUXURY PLUS

1979 Buick Riviera luxury coupe. Fully power equipped and only 12,000 KM. Priced way below replacement. Another exclusive with CHARLIE PETERSON at Empress Pontiac Buick GMC Ltd. 382-7121 or res. 592-0458. Dealer 5701.

BLACK IS BEAUTIFUL

New 1980 TRANS AM loaded! GARDEN CITY AUTO LEASE LTD. 2978 Douglas St. Dealer 5721.

1979 FORD FAIRMONT, 4 door, automatic 6, power brakes, power steering, electric rear defroster, am/fm cassette. Extended warranty. Undercoated. Metallic Red. 19,750 km. $5500. 721-3226.

1979 SILVER FIAT STRADA, 3 door, hatchback, 5-speed, reclining cloth buckets, AM/FM radio, Permashine, 11,000 kilometers, new condition, full warranty. Building new house, must sell. Offers. 656-5494.

BLACK 1979 TRANS AM Loaded with options including air, hatch roof, cruise, power windows and door locks, AM/FM stereo, performance package and 4 wheel discs. Only 975 km. 652-4888 after 5pm.

TRY US FIRST

79 Accord H/B, AT, 7000 mi. $7095. Metro Honda, 388-6921, 2151 Blanshard St. Dealer 5876

1980 HORIZON DELUXE 4 door hatchback, automatic, front wheel drive, radio, 4,800 kilometers, as new, 2 year warranty, $6495. 652-4864.

79 AUDI 5000S

5 speed, 13,000 km. 592-2494, 477-0056.

1979 CORDOBA, FULLY LOADED, T-bar roof. Excellent condition. $9500. Reg 477-8411 or 656-5075.

VOLKSWAGEN RABBIT, 5 speed, like new, light brown, 2 door, sunroof, many extras, 9500kms, $7500. 658-1037

SILVER ANNIVERSARY LIMITED edition Trans Am, $14,500 or best offer. 383-7081 after 5pm.

79 TRANS AM LOADED, $9895. 386-5013, 381-6771.

1980 CADILLAC SEVILLE 658-1024, 658-1053

1979 HONDA ACCORD, 9,000kms, $5800. Offers. 478-7990

1977 - 1978

Economy With Class

78 Fiat 131, 4 cyl., 5 spd. sunroof, air, am/fm cassette. Priced to sell! Call REG YONAN, CORNELL CHEV OLDS, 385-5777. Dealer 5378.

1978 FORD LTD II, LIKE NEW, only 33,000 miles, has 351 CI V8 engine, p.s, p.b, a.t, cruise control, air conditioning, AM/FM 8-track factory stereo, vinyl roof, was $6900. Now $5900. Will consider trades. Must be seen to be appreciated. Phone 112-743-4035.

-ONE OWNER-

1978 Pontiac Acadian 2 dr. 4 spd. Radio. Only 8000 miles. Spotless condition. Please contact KARL KUESTER at Empress Pontiac Buick Ltd. 382-7121, res. 477-5798. Dealer 5701.

70 MERCEDES 250

6 CYL, 4 SPD, $5995, LINDON COLLARD, 642-4425 McCallum Motors Ltd. 382-6122. Dealer 5603.

1978 MERCURY ZEPHYR, V8, 302, automatic, power steering, power brakes, undercoated, 2 door, 15,000 miles, one owner, excellent, $5000, take small automatic car in trade. 595-7861.

1978 PONTIAC ACADIAN, 9000 km, 4 cylinder, automatic, radio, 4 door, side mouldings. Excellent show room condition. Very cheap on gas. $4595 or best offer. 388-6198 after 6.

78 TRANS AM

ps, pb, pw, factory tape. Immaculate, low miles, priced reasonably. Private. 478-6497.

TRY US FIRST

77 Cordoba H/T. Mint $5495. Metro Honda, 388-6921, 2151 Blanshard. Dealer 5876

TRY US FIRST

78 Civic Sedan. 25,000 mi. $4095. Metro Honda, 388-6921, 2151 Blanshard. Dealer 5876

TRY US FIRST

77 Aspen sedan auto. $2995. Metro Honda, 388-6921, 2151 Blanshard. Dealer 5876

TRY US FIRST

78 Accord H/B, auto, 10,000 mi. $6595. Metro Honda, 388-6921, 2151 Blanshard St. Dealer 5876

1977 FIREBIRD, V8 AUTO, power steering, power brakes, mags, low mileage, $5800 firm. 383-9439 weekends or after 5pm. weekdays.

78 DATSUN 200SX, 14 MONTHS old, must sell by end of month to best offer on $6400. 5-speed transmission. All factory options. 642-4259.

1977 OLDS CUTLASS S, 2 DOOR coupe, power steering, power brakes, low mileage, new tires, excellent condition. 598-2896 after 6pm

1977 COMET DELUXE 4 DOOR sedan, vinyl roof, reclining bucket seats, automatic 6, very low mileage. View by appointment. 385-8552

1977 MUSTANG GHIA V8, 1 owner, only 10,000 miles, immaculate condition; $5500. 477-4132 after 6pm or on weekends.

150 CARS FOR SALE

METRO TOYOTA

THIS IS WHY

SO MANY PEOPLE BUY USED CARS FROM METRO!

★ Current Gov't Safety Sticker!

★ Esso car clinic inspected and fully reconditioned!

★ Complete Detail!

★ Sincere sales staff that will help you solve your transportation needs!

★ Fair trade-in allowances!

★ Largest selection of cars, trucks, vans — in all price ranges!

EXAMPLES:

78 Ford Fiesta, 14,000 Km. $5495

78 Dodge Pickup and canopy, 15,000 one owner Km! $6495

76 GMC ¾ ton Boogie Van. One owner $5995

76 Valiant Brougham, 4 door. 6 cylinder, automatic, power steering and brakes $4995

78 Datsun Sport Truck, long box. Deluxe cab, 5 speed, radio $5995

—PLUS—

ECONO LOT

Nothing Over $2999

386-1711

For Budget Minded Drivers!

THESE CARS RECEIVE

★ Gov't. safety sticker!

★ Oil and filter!

★ Complete detail!

EXAMPLES:

73 Toyota Corona S/W. 4 spd. $2999

73 Pinto S/W $2499

73 Ambassador, 4 dr., A/T $1999

72 Ford Van $2999

72 Mini — mileage maker $2495

70 Dart 6 cyl. one owner $2195

70 Hornet 4 dr. $1395

OPEN FROM 8 a.m.-9 p.m. SAT., 8 a.m.-6 p.m.

100% Bank Financing O.A.C.

386-3516

METRO TOYOTA LTD. 645 FINLAYSON (Across from Woodwards) DEALER 6290

METRO TOYOTA

★ Z28 ★

1978 Camaro Z28, 4 speed, 350, 38,000 KM, 8 track stereo, Power windows, tilt, etc. $7995. Phone CATHY TARNOW 382-7121, res. 384-1638. Empress Pontiac Buick GMC Ltd. Dealer 5701.

1978 TOYOTA COROLLA LIFTback. "A Real Beauty" Low mileage. One owner car. Automatic.

DEREK QUINN

Empress Pontiac Buick GMC

Bus 382-7121 Res. 656-5308

Dealer 5701.

1977 CHRYSLER newyorker brougham, 2 door, low mileage, all available options including power seats, windows, door locks, sunroof, trunk, antenna, cruise control, air conditioning, leather interior, AM/FM 8-track. 656-1929

78 TORONADO

Loaded with options, low mileage, immaculate condition, $9795. Call BILL BOND, CORNELL CHEV OLDS, 385-5777. Dealer 5378.

78 NOVA, TESTED, 6 CYLINder automatic, power steering, power brakes, radio, excellent condition throughout, complete motor overhaul, new tires, custom roof rack, $5600 firm. View by appointment only. 478-9461

1977 CHEVIE MONZA SPIDER, 2 door hatchback, automatic, new radials, 8 track radio, black with red interior, buckets, console, power brakes and steering, 302 V8, economical, $3895. 658-1058

1978 HONDA CIVIC, AUTOmatic, radials, sunroof, stereo. 386-7770 or 384-4922.

1977 TRANS AM, LOADED, must sell. $7600. 478-7125

150 CARS FOR SALE

SUBURBAN

THE HOME OF LINCOLN MARQUIS, COUGAR, XR7, ZEPHYR, CAPRI, BOBCAT, FORD TRUCKS

SUBURBAN Super Spring SAVINGS!

79 Cordoba. V8, A/T, P/S, P/B, radio, blue and white. 15,000 Km. REDUCED TO $6995

79 Mustang, 4 cyl., A/T. P/S, P/B, radio in white with 21,000 Km. REDUCED TO $5895

79 Cougar XR7. 302, V8, A/T, P/S, P/B, radio, bucket seats. In white, with 21,000 Km. REDUCED TO $6895

79 Toyota Corolla. 4 cyl., A/T, tape deck. Red, with 11,000 Km. REDUCED TO $5295

78 Granada, 4 dr. 6 cyl., A/T, P/S, P/B, radio. Blue with 39,000 miles. REDUCED TO $5495

78 Cougar 4 dr. V8, A/T, P/S, P/B, radio. Blue, with 20,000 Km. REDUCED TO $5895

78 Fairmont, 2 dr. 4 cyl., 4 spd., P/S, P/B, radio. Brown with 16,000 Km. REDUCED TO $4695

78 Lincoln Versailles, 4 dr., Loaded! Blue, with 44,000 Km. REDUCED TO $11,995

78 Cougar, 4 dr., V8, A/T, P/S, P/B, radio. Ex Saanich Police. In white with 123,000 Km. REDUCED TO $2495

77 Mercury Colony Park wgn. Fully equipped! Cream with 48,000 Km. REDUCED TO $6695

77 Comet, 4 dr. V8, A/T, P/S, P/B, radio, new motor. Silver. REDUCED TO $4495

77 Celica GT Liftback. 5 spd., radio. Yellow with 52,000 miles. REDUCED TO $4895

1 YEAR FORD EXTENDED SERVICE PROTECTION AVAILABLE ON ALL ABOVE UNITS, EXCEPT EX POLICE CAR!

MANY MORE QUALITY USED CARS TO CHOOSE FROM— ALSO, HUGE SELECTION OF NEW CARS

SUBURBAN MOTORS

3377 Douglas

386-6131

Dealer 5528

1977 T-BIRD, EVERY OPTION including power moon-roof, must sell buying house. $7,150. 34,500 miles. Call George 388-0161, 8:30-4:30pm weekdays.

TRANS AM. BLACK IN AND out. 4 speed. TA motor. Air conditioning. Power windows. Many extras. Cleanest in town. 383-1267

LOOK!

77 Monarch Ghia. Electric sunroof, low mileage and stereo. Call Gary Kammerer, Metro Toyota. Dealer 6290.

LOOK!

78 Camaro Z28, 4 speed. Mint condition! Call Brad Horman, 386-3516, Metro Toyota. Dealer 6290.

'78 CHEV IMPALA STATION wagon as new. Low mileage. Immaculate. $5895. Private — 14½% financing available. 598-1359

1978 ASPEN, 4 DOOR, LIKE new, white with blue interior, one owner, lady driven, good gas mileage. 30,000km. Power steering, power brakes. 388-6417.

77 LTD II, 351, 2 DOOR, MAJESTic blue, air conditioning, power locks, new radials, $3950. 478-8528.

78 TRANS AM 400, NEW 4-speed, Cragars, radials, AM/FM cassette, immaculate, must be seen. 385-1636 after 5.

$$$$$$$$SAVE$$$$$$$$

Mechanics and bodymans special. Several late model vehicles. Used parts. Days 478-1515.

78 HONDA CIVIC, 13,000 miles, includes studded snow tires and radio. Like new. $4200 firm. 652-1625 or 479-6920.

1978 TOYOTA CELICA GT, liftback, black, 5-speed, mags and louvels, tape, AM—FM, $7500 or best offer. 385-9068.

77 CUTLASS SUPREME, EXcellent condition, air conditioned, power brakes and steering. Offers. 385-7288.

77 MALIBU CLASSIC AUTOmatic, low mileage, efficient 305 engine, many extras. Must be seen. Offers, ph. 721-3326.

1977 HONDA ACCORD, $4595 Premium condition, 40,000 miles. Located at 538 Hillside. 479-0152, 595-8313

GOING TO EUROPE MUST sell 1977 Firebird, V6 automatic, low mileage, excellent condition. Phone Gerald, 477-2415

MUST SELL 1977 DODGE MOnaco, excellent condition. Ps/pb, blue with vinyl roof. Offers. 477-0039

77 RABBIT, IMMACULATE, fuel injection, radials, stereo, only 25,000 miles. $4900 or best offer. 479-9580.

150 CARS FOR SALE

PLIMLEY

JAGUAR — ROVER TRIUMPH M.G. — MINI — SAAB

1010 YATES ST. 382-9121

PLIMLEY SPRING SPECIALS

74 Mercedes Benz 240, Diesel. 4-speed, standard. $10,995

74 Oldsmobile '98' Coupe. V8, power steering, brakes and windows, stereo. $3695

77 Dodge Aspen, 2-door. Slant 6, automatic, power steering and brakes. $4895

77 Mercury Cougar. 351 V8, power steering, power brakes, radio. $4895

76 Mercury Comet. 6 cylinder, automatic, radio. $3595

75 Dodge Dart, automatic! 6 cyl., radio, std., steering. $2695

73 Ford Gran Torino. V8, automatic, power steering and brakes. $1495

78 Triumph Spitfire. 4-speed, radio. $6995

MANY MORE TO CHOOSE FROM DEALER 5351

4 SMALL AUTOMATICS

TO CHOOSE FROM

74 Cricket, 4-Dr. Wgn. $2695

73 Toyota Corona MkII, 2-dr. Ht. $2395

72 Dodge Colt 4-dr. sedan. $1995

72 Capri 4 cyl. $1695

PAINTER MOTORS LTD. 3005 Douglas Ltd.

Dealer 5802 388-6196

'76 LTD STATIONWAGON, AIR conditioned, $2495. 73 Plymouth, 4 door sedan, V8, automatic, power steering, $1195. 68 Cougar, $2195. 73 Toyota 1200, $1495. 68 Volkswagen Beetle, $995. 63 Vauxhall Victor stationwagon, nice condition, $395. 73 Audi, $2595. 74 Astra, automatic stationwagon, $995. Super Motors Ltd., 2538 Government St. Dealer #5015 385-0031, after hours phone 382-1559

SAUNDERS

Sales and Service

SUBARU

Lowest Prices — Great Selection

1824 Old Island Hwy. (Colwood)

Dealer 5932

1966 FORD CUSTOM 500, 4 door. Offers. 1970 Datsun 510 Sedan. Offers. 381-5747.

TRY US FIRST

78 Volare station w/n. $5895. Many extras. Metro Honda, 388-6921, 2151 Blanshard. Dealer 5876

TRY US FIRST

77 Honda H/B. Gold. Radial, tape etc. $3895. Metro Honda, 388-6921, 2151 Blanshard. Dealer 5876

78 DATSUN S/W

510, 4 dr., auto, am/fm radio, roof racks. $5895. WILLE DODGE CHRYSLER, 382-2313, 3200 Douglas, Dealer 5881.

77 GRAND FURY

V-8 auto, ps., pb., radio. $3695. Call REG YONAN CORNELL CHEV OLDS, 385-5777. Dealer 5378.

78 FAIRMONT

Coupe, auto, 6 cyl., ps., pb., low mileage — like new, $5495. Call BILL BOND CORNELL CHEV OLDS, 385-5777. Dealer 5378.

SR-5 LIFTBACK

Toyota Corolla, 1-owner, lady driven, sport package, 5 speed, radials, sunroof, 40,000 miles, $4750. 383-8296 early

1977 COUGAR, 302 MOTOR, 33,000 miles, green in color, immaculate condition, $4600. 385-1526.

1978 COUGAR RX7, VICTORIA, one owner, low mileage, excellent condition. $6850. 385-7147.

1977 FIAT 124 SPIDER, GOOD condition, has CB radio. 385-8651.

78 COROLLA, EXCELLENT condition, low mileage. $3800. 382-5116

1978 HONDA ACCORD, 5 speed, hatchback, sunroof, 15,000 miles, $6500. 748-0482.

77 LINCOLN MARK V TILT, air, cruise, 8-track, am/fm. Best offer. 595-1986, 382-3112.

1977 ECONOLINE SWB150 VAN, good condition, radials, radio, $4300 or best offer. 477-7343.

1978 OLDS CUTLASS Brougham, V6, automatic, offers on $5500. 478-7027

1977 FIREBIRD FORMULA, fully-equipped, anxious to sell. $5700 or best offer. 386-1666.

1978 RENAULT LECAR, 10,000 miles, excellent condition. $4,400. 383-5564.

77 DATSUN B210, STANDARD, 2 door, good condition, $3250. 592-6456.

77 DATSUN 2 DOOR, 18,000 miles, black with white interior, good condition. $2600. 478-4914.

77 CELICA LIFTBACK, SPOILer and mounted snow tires. $6000. 478-8722, after 5.

77 HONDA CIVIC WELL MAINtained, good condition. Offers to $3500. 592-5471.

1977 MUSTANG MACH I, V8, 302, new brakes, just tuned, black, $4700 or offers. 388-5911.

77 CIVIC HB 4 SPEED, 24,000 km, $4000. 592-7543

1977 CAMARO 350, 4 SPEED, excellent condition. 478-8051.

1975 - 1976

1976 CHEV CAPRICE CLASSIC Landeau, 2 door hard top, 34,000 miles, loaded, as new. To view and serious offers call 595-3185 after 6pm or after 10am weekend.

MUST SELL, 1976 TOYOTA Corolla, moving out of country. Excellent condition, 2 doors, automatic, only 19,000 miles, many accessories, asking $3,800. 386-1886 9am—2pm.

LUXURY PLUS FUEL ECONomy 1975 Saab 99LE, fuel injected, radials, heated drivers seat, AM/FM radio, mechanically sound. Must sell, $3,000. 479-9739.

1975 AUSTIN MARINA, 54,000 miles. Clean, runs well. Clearance price, $1285. 384-1721, 592-3121, Sports and Classic Cars, 640 lower Hillside. Dealer 5433.

1975 TOYOTA CORONA, ONLY 43,000 miles, excellent shape, body and mechanically. $2850. 112-743-5106 except Saturday.

1976 CADILLAC SEDAN DE Ville, very good condition, $9250 or best offer. 112-748-1527.

150 CARS FOR SALE

ENSIGN CHRYSLER PLYMOUTH

ENSIGN

CHRYSLER PLYMOUTH

ALL UNITS CHECKED BY CAR CLINIC DIAGNOSTIC CENTRE

80 Roadrunner T-Bar

79 Mercury Zephyr SW

79 Camaro Z28

79 Pontiac Sunbird

79 Mercury Capri

79 Plymouth Horizon

78 Chrysler Cordoba

78 Plymouth Caravelle

78 Dodge Ramcharger

78 VW 8 pass. Van

77 Mercury Comet

77 Dodge Aspen RT

77 Ford LTD II

77 Dodge D100 4x4

76 AMC Hornet

76 VW Dasher

76 Ford Granada

75 "Ford" Elite

75 Pontiac Ventura

74 Chevy Nova

74 Dodge Dart

74 Ford Pinto

74 Olds Omega

73 Plymouth Cricket

70 Dodge Coronet

68 Chrysler Imperial

PLUS MANY MORE

GOV'T TESTED PLUS 2-YEAR WRITTEN WARRANTY

ENSIGN

Chrysler-Plymouth Ltd.

DOWNTOWN YATES AT COOK

Dealer licence number D5295

386-2411

Open Weekdays Till 9:00

TRY US FIRST!

75 Honda H/B. Tops! Metro Honda, 388-6921, 2151 Blanshard. Dealer 5876.

TRY US FIRST

75 Datsun B210 4 spd. $2995. Metro Honda, 388-6921, 2151 Blanshard. Dealer 5876

TRY US FIRST

76 Honda station wagon std. $3795. Metro Honda, 388-6921, 2151 Blanshard. Dealer 5876

TRY US FIRST

76 Honda sedan. Excellent $3195. Metro Honda, 388-6921, 2151 Blanshard. Dealer 5876

TRY US FIRST!

75 Charger SE. Black, many extras, $4995. Metro Honda, 2151 Blanshard. Dealer 5876.

NICEST WAGON IN TOWN

75 Chev Impala tinted windows, undercoating, air, and more. 17 mpg. Quick sale $2100. 478-3221, 598-1836.

1976 CHEVETTE 2 DOOR, 21,000 original miles. 1600cc engine with 4 speed manual transmission. Silver with red vinyl interior. $3250. 381-1042.

75 ASTRA GT, TILT STEERing, radial tires, AM/FM cassette, in good shape; trade for 68-71 Ford pickup or $1950 or best offer. 384-8888 or 386-0098.

1975 VALIANT, V8, 4 DOOR sedan, P.S./P.B., 58,000 miles, new snow tires, excellent condition, 1 owner, dealer maintained. Asking $3400. 477-3233.

LOOK!

75 Valiant Duster, 6 cylinder, automatic, 32,000 miles, $3995. Call Ed Varga, 386-3516. Metro Toyota. Dealer 6290.

LOOK!

75 VW Rabbit, 4 door, 4 speed, sunroof, $4995. Call Bob McMillan, 386-3516. Metro Toyota. Dealer 6290.

LOOK!

76 Firebird in excellent condition. Mag wheels, white interior. Call Les Fayle, 386-3516. Metro Toyota. Dealer 6290.

76 TOYOTA COROLLA, 4 speed, radio, gauges, excellent condition, no rust, 60,000 miles, $3495. 382-3716 6-8pm.

MUST SELL 75 MONTEGO MX, low mileage, new radials, excellent condition, $2995. 382-0172.

1976 HONDA CIVIC HATCHback. Red, white vinyl top, console, radials. $3200. 384-1236.

1976 PINTO WOODY HATCHback Runabout. Loaded. $3,000 or offers. 478-1515

1976 VOLVO 242DL. 4 SPEED overdrive, 29,000 miles, $6500. 748-0482.

1976 CAPRI, EXCELLENT condition, $3500. 385-9612 or 382-9893 after 6pm.

1975 HONDA, AUTOMATIC, good condition. Asking $2300. 384-6086

1976 VALIANT BROUGHAM 318, V8, immaculate. $4200. 658-1135.

76 MINI, 25,000 MILES, EXCELlent condition, $2,900. Phone Cathy 382-9123.

1975 HONDA CIVIC HATCHback, 36,200 miles, $3200. 658-8352.

76 SEDAN DEVILLE CADILlac, fully equipped, low mileage, $10,000. 642-5733.

75 DATSUN 710, EXCELLENT condition. Asking $2,700. 383-3202.

150 CARS FOR SALE

De Pape

80 AUDI

1980 Audi 5000S 4-dr. Loaded with all luxury options including electric sunroof, stereo cassette, air. Economy, quality and luxury — all in one package. Try it soon! Probably the best dollar value on the market today.

450 SL

73 Mercedes — both tops. Very, very clean — excellent all-round condition. Scarce — Act soon!

SEVILLE

80 Cadillac, loaded with all power and luxury options including stereo cassette and moon roof. Dealer driven only. Probably the most beautiful and elegant 1980 Seville in Victoria. See it!

78 Lincoln Towne Coupe, 12,000

78 Cordoba, Beautiful—As new!

78 Camaro, 6 cyl, as new!

77 Volare Wgn, 6 cyl, auto

77 Cherokee Chief 4x4. Excellent!

76 VW Rabbit auto, nice!

75 Lincoln Mk IV, 25,000 mi.

74 260Z Immaculate!

73 BMW 2002, absolutely mint!

71 Rolls Royce Corniche conv.

69 Rolls Royce, 4 dr., Silver Shadow

Open 8:30-5:30 Closed Sat.

DePAPE MOTORS LTD. Indoors at 779 Pandora

384-8035 Dealer-5311

EMPRESS PONTIAC BUICK GMC

MANY OF OUR VEHICLES HAVE A CROWN SEAL, 1 YR. WARRANTY ON THE POWER TRAIN! CHECK OVER THESE SELECTED UNITS— FOR YOUR OWN PEACE OF MIND!

78 CAMARO Z28 $7995

78 CORVETTE, INDY PACE CAR $19,995

63 ACADIAN 2 dr., HT 2995

77 FORD Wgn $3695

OPEN Mon.-Thurs., 9-9 Fri.-Sat., 9-6

2867 Douglas at Topaz

382-7121 Dealer 5701

MUST SELL THIS WEEKEND, 1976 Chevy Nova 4-door sedan, power steering, power brakes, automatic, 6-cylinder 250, 20-25 mpg, new exhaust, new tires, other new accessories. Tested to March '81. Good running order, good shape. Asking $2950 or offers. View at 981 Milner Avenue or phone 479-2331 or 382-8037.

75 DODGE DART

Custom interior, slant 6 motor, radio, ps, pb, beautiful brown exterior with matching tan interior. A must to see for economical transporation. BSG SPECIALTY MOTORS 381-5544 385-7733. Dealer 6033.

1975 GRANADA GHIA, 2 DOOR, automatic, power steering, power brakes, electric sunroof, AM/FM cassette stereo, leather interior, digital clock, rear window defogger, new paint, tires, brakes and battery, excellent condition. Must sell. $3750. 656-7858, 477-8405.

VOLVO

75 245 DL wagon, green, 4 auto, power steering, brakes & radio. One owner, 47,000 miles. $5695. Call ALEC BOGUSZ at Empress Pontiac Buick GMC Ltd. 382-7121 or 477-1575. Dealer 5701.

1976 COUGAR XR7, IMMACUlate condition, 32,000 miles, air conditioning, cruise control, power steering, power brakes, radials on special order factory wheels, full vinyl roof, $4995 firm. 478-7255.

76 BOBCAT

2 dr., HB, 4 spd. $2995

WILLIE DODGE CHRYSLER, 382-2313, 3200 Douglas. Dealer 5881.

1976 PLYMOUTH FURY, 2 door, slant 6 engine, automatic transmission, power steering, vinyl roof, excellent mechanical condition. $2,850 or best offer. 477-6173.

1976 TOYOTA CORONA STAtionwagon, 40,000 miles. One owner, 4 speed. Excellent condition. $3995. 478-6215.

TRY US FIRST!

75 Pacer, 6 cylinder, 3 speed. Top condition, $2495. Metro Honda, 388-6921. Dealer 5876.

75 SUPER BEETLE GOLD, am/fm cassette stereo, sunroof, excellent condition, $4,800. 384-3176.

TRAILER TOWING equipped. 76 Gran Torino wagon, 40,000 miles, like new. $4,600. 477-9682.

BLACK 1975 MONTE CARLO 2 door hard top, power steering, power brakes, very clean, must be seen. After 5pm, 382-2549.

1976 DODGE DART, 6 CYLINder, new radial tires, radio, power steering, 44,000 miles, top condition. 478-3282 after 5.

WANT GREAT GAS MILEAGE, then come see this 76 Honda, excellent shape, low mileage, $3490. 386-8434.

1975 HONDA CIVIC 55,000 miles, good condition. Just tuned. Craig cassette and speakers. $2800. 384-0775.

1975 PINTO 2 DOOR, EXCELlent condition, low milaege, new snow tires, cassette, lady driven, $2450, offers. 381-0429, 592-0520

1976 OLDS REGENCY, NAVY blue, white vinyl roof, 40,000 miles, power and luxury throughout. Offers. 385-9068.

1975 TORINO, V8, AUTOmatic, new tires and brakes, good body, engine and transmission. $1600. 658-5336.

75 DATSUN B210, 4 DOOR DEluxe, automatic, radio, 2-tone, runs well, $2500 or best offer. 112-743-4553

1976 TOYOTA COROLLA, 2 door 4 speed, 23,000 miles, like new condition. $3495. 477-3953.

76 MATADOR X ALL OPTIONS, excellent condition. 478-4742.

75 TOYOTA CORONA 2 DOOR, 14,650 miles, $3,000. 592-4792.

1976 TOYOTA CELICA, 5 speed with radial tires, 383-3020

1975 RAMCHARGER, $4100 OR best offer. Phone 652-2080.

150 CARS FOR SALE

THREE POINT MOTORS

Mercedes-Benz PORSCHE

VALUE!

80 DATSUN 280 ZX GL with T-bar roof, finished in silver-grey two-tone. Only 1,500 miles, balance of factory warranty. $1,500 less than new! $15,300

80 MUSTANG 16 options including automatic power steering, power front disc brakes, AM/FM stereo cassette; only 200 km $7,695

80 FAIRMONT STATION WAGON 15 options including automatic power steering, power front disc brakes, AM/FM stereo cassette; balance of factory warranty, only 200 km $7,595

80 DATSUN 200 SX Dark blue metallic 5-speed coupe, only 2,300 miles, balance of factory warranty. $750 less than new! $7,380

80 HORIZON Five-door sedan, automatic, radio, radial tires, side mouldings, heated rear window. Only 200 km. Balance of factory warranty $6,395

79 PLYMOUTH VOLARE STATION WAGON Only 6,000 miles. Automatic, power steering, roof rack, radio $6,595

79 DATSUN 510 SPORTBACK This is a beauty! Silver metallic and loaded with extras. Only 4,000 miles. Balance of factory warranty $6,495

79 DATSUN DELUXE CAB Over $2,500 in extras on this very special unit. Price new over $9,000. Now only $5,995

79 DATSUN 210 Four-door automatic, radio. Truly a bargain! $4,895

78 DATSUN DELUXE CAB 5-speed transmission, heavy-duty bumper, radio $4,795

77 DODGE PICKUP TRUCK Custom 200 Camper Special, 400 cu. in. V-8 automatic, power steering, power brakes, heavy-duty package, canopy. Only 7,100 miles! $6,495

76 CHEVROLET PICKUP TRUCK Silverado with automatic, power steering, disc brakes, radio $4,495

OPEN 'TIL 6 P.M.

Government at Hillside

385-6737

Dealer 5053

1976 TOYOTA COROLLA 1200-4 speed, 46,000 miles, tach-clock, radials. $2800 or best offer. 386-3038.

1973 - 1974

1974 MONTE CARLO, 1 owner, 39,000 miles, true mint condition, Landeau top, power brakes, power windows, power steering, air shocks, factory am/fm radio and tape deck, full vinyl interior, swivel bucket seats, radial tires, factory tack, 454 cu. in. motor. Full price $4795. Phone 658-5937 after 12 noon.

73 Austin Marina

36,000 original miles, 4 dr., 4 spd., excellent condition — must be seen. Call REG YONAN CORNELL CHEV OLDS, 385-5777. Dealer 5378.

73 PONTIAC VENTURA

EXCELLENT CONDITION $2450.

PHONE VIC KLUS - 479-4966

ISLAND CAR SHOP -385-3716

Dealer 5533

1974 CAMARO, 350, POWER steering and power brakes, just tested, new brakes, water pump and tune-up, factory mags with radials, excellent condition, must sell. $3300. 382-6905 or 598-2196.

1973 MONTEGO, 2 DOOR hardtop, power steering, power brakes. Clean throughout, safety inspected, 50,000 miles. $1895. G&L Custom Auto Sales, 507 Ellice St. Dealer #6153. Evenings 382-1764

73 DATSUN 610

2 dr. HT, auto, only 45,000 mi. Very clean. $2595. WILLE DODGE CHRYSLER, 382-2313, 3200 Douglas, Dealer 5881.

74 MALIBU

2 dr. HT, V-8, auto, blue on blue. $2695. PAINTER MOTORS LTD., 388-6196, 3005 Douglas, Dealer 5802.

73 VW

Beetle, std., radio. Runs great — just tested $2395. PAINTER MOTORS LTD., 388-6196, 3005 Douglas, Dealer 5802.

TRY US FIRST!

74 Pinto Wagon. Std. Top condition. $2195. Metro Honda, 388-6921. 2151 Blanshard. Dealer 5876.

1973 NOVA 4 DOOR, 307, AUTOmatic, power steering/brakes. 90,000 highway miles. Cruise control. Reliable. All receipts available. Some rust. $1900 or best offer. 386

150 CARS FOR SALE

Honda CAR CENTRE YATES AT QUADRA

79 Volare $4695
2-door, Economy 6 Stick Shift

2—77 Honda 2 Drs.
Immaculate, locally owned and guaranteed. 1 red, 1 yellow.
YOUR CHOICE $3744

77 Firebird $5595
V6, Automatic Power Steering/Brakes

77 Cordoba $5495
Fully Equipped Including Air/C.

68 VW BEETLE $1644
Automatic, blue in colour

BANK FINANCING, INSURANCE, LICENCE PLATES ALL AT OUR ONE STOP NEW AND USED CAR CENTRE

386-6707
Dealer No. 5668

Cornell GM
USED CARS YOU CAN EXPECT A GREAT DEAL FROM CORNELL

10 NEW DEMOS ON SALE NOW
Good Selection
100 Reconditioned Used Cars To Choose From
OPEN MON.-FRI. 9-9 SAT. 9-5
Finlayson and Burnside
385-5777 Dealer 5378

TRY US FIRST
74 Omega Sedan, auto, $2995, Metro Honda, 2151 Blanshard, 388-6921. Dealer 5876.

73 PLYMOUTH SATELLITE, 2 door, automatic, slant 6. 64,000 miles. Excellent condition. Should be seen. Asking $2300. 479-9256.

CHEAP TRANSPORTATION. For sale. 1974 Plymouth Fury, good condition, $800 or best offer. 385-4095 before 10am or after 6pm.

74 DATSUN B210, AM/FM CASsette, 12,000 mile warranty on automatic transmission, very good condition throughout. Best offer. Phone 383-1730.

1973 MAVERICK, 6 CYL., auto. Priced to sell at $497. PALM AUTO WORLD INC., 386-8385, 3342 Oak St. Dealer 5260.

1973 PINTO SQUIRE STATION wagon, 4 cylinder, automatic, radio, rear defogger, with panelling, roofrack, 43,000 miles, looks new, $1950. 598-4936.

1973 PLYMOUTH FURY. Automatic, power, econ. 318 motor. City tested. $1,075. 386-9842

1973 TORINO SEDAN, 66,000 miles. Super condition. Tested. $1695. 479-0654.

1974 CHEVY MALIBU, 58,000 miles. $1900 obo. 385-2073 after 6:30.

74 CELICA, LOW MILEAGE, $3000 or best offer. Phone 642-4960 after 6pm.

73 MERCURY MONTEGO, 2 door hardtop, power steering, power brakes, offers. 382-9782

1974 AMC MATADOR COUPE, 6 automatic, 57,000 miles, $2000 excellent condition, 595-5618.

1973 MAVERICK, GOOD RUNning condition, cassette deck. Must be seen. 385-1668

1974 DATSUN 710, 43,000 MI, 4 spd. Good condition, 8-track. New brakes, $2695. 388-7428.

1973 DUSTER, 6 CYLINDER, automatic, good condition. 385-8708 9-5pm.

74 FIAT, 2 DOOR HATCHBACK, excellent condition, gives 30mpg in city, $1800. 386-0070.

74 COMET, GOOD CONDITION, low mileage, automatic, lady driven, offers. 386-8309.

73 TORINO, AUTOMATIC power brakes, radials. 70,000 miles. $800. 384-8574

73 MAZDA RX3, NEW MOTOR. Excellent condition. Worth $2000. Best offer. 477-0796.

1973 DATSUN 610 STATIONWAgon. $1095 obo. Phone Crofton 112-246-4378.

73 CHARGER SPECIAL EDItion, very clean, low mileage, $3500 or best offer. 479-7245.

'73 FORD PINTO, 2 DOOR hatchback, good condition, tested. 478-0281

73 TOYOTA CORONA DEluxe, 40,000 miles, excellent condition. 479-5952

1974 TOYOTO COROLLA, 53,000 miles, $1,800 or best offer. 478-4735.

74 MUSTANG II
Automatic, V6, radials. Top condition. $2950. 598-4367.

74 PINTO STATIONWAGON Squire, A-1 condition. 35,000 miles. $2500. 479-9878.

1974 MUSTANG II, V6, RAdials, custom radio, 94,000 miles, asking $2200. 477-4533

73 CELICA, IMMACULATE condition throughout, good tires, $3195 or best offer. 477-1770

1974 COUGAR XR7, MINT CONdition, closest offer to $3000. 658-5505.

73 VEGA GT, 4 SPEED. $300. AS is. 388-4103

74 NOVA HATCHBACK, 58,000 miles, asking $3000. 478-4086.

1973 DATSUN 610, 4 DOOR, $2000. Phone 479-8739 after 7pm.

1973 TRANS AM, 4 SPEED, 455 cu. in. Phone 477-2628.

1973 DATSUN 610, GOOD RUNning condition, $750. 382-7165.

73 LINCOLN CONTINENTAL Mark IV. $6500. 383-0289.

73 SILVER LINCOLN CONTInental Mark IV, $5995. 474-1791.

1973 PINTO SQUIRE WAGON, rebuilt engine, $1599. 479-5250.

74 CHALLENGER R/T, 360 automatic, $4950. 382-9758.

73 ASTRA, 40,000 MILES, radio, $1000. 479-5821 after 5pm

1973 DATSUN 240Z, EXCELlent condition. 658-5685.

73 AUDI 100LS. IMMACULATE condition. $3,000 firm. 479-4710.

73 CORTINA, GOOD CONDItion, tested, $1200. 479-9994.

150 CARS FOR SALE

DOUGLAS VOLKSWAGEN AUDI

Your Largest Volkswagen Audi Dealer On The Island!

With The Largest Selection, Gas & Diesel RABBITS!

For Immediate Delivery!

PREMIUM ONE OWNER USED!

79 Blazer 4X4, automatic. Loaded ... $8995

79 Rabbit Deluxe, 2 door $6995

78 Audi Fox sedan. Automatic, sunroof! $7995

77 Subaru 4X4, stationwagon. 4 speed $4995

77 Honda Civic $3995

76 Corolla 1600, 2 door $2995

76 Scirocco, automatic. 25,000 miles. $4995

75 Duster coupe. Automatic $3695

74 Toyota Corona station wagon. 23,000 miles, automatic. $4295

74 Audi 100LS sedan. Automatic $5995

73 Volvo 144 sedan. Automatic, 33,000 miles. $5495

73 Fiat 128 sedan. 4 speed, 30,000 miles $2395

UP TO 60 MONTH SCOTIA PLAN FINANCING AVAILABLE. O.A.C.

Douglas Volkswagen Ltd.
3329 Douglas Street
388-5466
Dealer 5100

1974 FIAT X19. STORED FOR over 3 years. Excellent condition throughout. Only 23,000 miles. Removable roof. Offers on $5,900. 595-5617.

73 SEBRING PLUS, 2 DOOR, automatic transmission, power brakes, power steering, radials, radio, excellent shape in and out, priced to sell. 477-6391.

1973 TOYOTA 4 CYL. AN EXcellent buy at $1087. PALM AUTO WORLD INC. 386-8385. 3342 Oak St. Dealer 5260.

74 BOBCAT LIFTBACK, GOOD condition, tested till April, low mileage, $2750 or best offer. 382-0352.

73 CELICA, AUTOMATIC, NEW paint, just tested, immaculate condition. Best offer on $2700. 388-9972 after 5pm.

74 BEETLE CUSTOM, EXCELlent condition, must be seen, $2600 or best offer. 478-1515, after 5pm 474-2442.

1974 FORD PINTO STATIONwagon, 34,000 miles, excellent condition. $2200 or best offer. 595-8824 before 8pm.

74 PLYMOUTH SATELLITE, 2 door, power steering, power brakes, automatic, $1600 or best offer. 385-7578.

1974 MAZDA RX3, AUTOmatic, station wagon, cassette deck, low mileage, $1900 or best offer. 479-0469.

74 AUSTIN MARINA 2 DOOR, standard transmission, 44,000 miles. Good condition. $1500. 478-2867.

1974 VOLKSWAGEN SUPER Beetle, 57,000 miles, radial tires. Sheep skin seat covers, very good condition. 598-8201

74 MUSTANG GHIA, V6, 4 speed, new clutch, new brakes, excellent condition. Lots of extras. 595-8093.

74 MUSTANG V6, 4-SPEED, p.s., p.b., new brakes and extras. $2800 or offers. 382-4189, after 6 pm.

1974 GOLD PINTO STATIONwagon, 46,000 miles, 1 owner, good condition, $1900. 386-7072 between 5-8pm.

1971 - 1972

CONVERTIBLE
Must sell, 1972 Chevrolet Impala, yellow with new top, V8 automatic, power steering, power brakes, AM/FM radio with 8 track, beautiful condition. Must be seen to be appreciated. $4000 or best offer. Can be seen all day Saturday, Sunday afternoon and evening or Monday. 652-2326 or 652-9988.

72 DATSUN
4 door station wagon. Very economical and extra clean. Less than 45,000 miles. $2495. Ask for ED GRIMSTEAD exclusively at Millstream Chev Olds Ltd. 474-1211 or 478-3220. Dealer 5831.

TRAILER HAULING UNIT. 1972 Buick, 4 door HT, all power options, towing package with electric brakes. Transmission cooler. Clean, comfortable unit, radials, 49,000 miles. $2495. 382-8979

RARE
1971 Roadrunner. 383 magnum, pistol grip, 4 speed, Scheiffer clutch, factory fresh air, "air grabber". Allstock. 77,000 miles, $2900 or best offer. 592-7140

150 CARS FOR SALE

VOLVO McCALLUM MOTORS

FRESH NEW TRADES

79 VOLVO 245 DL
78 FORD Pinto S.W.
76 VOLVO 242 DL
75 MERCURY Bobcat S.W.
74 VOLVO 144 GL
73 TOYOTA Corona S.W.
72 DATSUN 510
70 MERCEDES Benz

BCAA INSPECTED AND RECONDITIONED

BANK FINANCE AVAILABLE AT LOW RATES

382-6122
Corner of Yates and Cook
Dealer 5603

S&H DATSUN CENTRE

1980 DATSUN'S
AS LOW AS
$4280
Plus $190. freight and P.D.I.

79 MUSTANG
Auto., P.S. $6495

78 HONDA
2-door, 4-speed. $4995

76 VOLVO
245 DL, S.W., auto., P.S. $7250

74 TOYOTA
MARK II 4-dr. $3995

72 COLT SW
14,000 miles $2695

67 VW BUG
2-dr., 4-spd. $2195

800 BLOCK YATES
381-5222
AND
FORT and FOUL BAY
592-2471

SAUNDERS & HITCHMAN LTD.
2040 Cadboro Bay Road
Dealer 5059

1972 TOYOTA CORONA STAtionwagon. Automatic, radio, new brakes. Inspected until October 1980. An excellent running, economical car in good general condition. $1225 firm. 474-2971.

1972 PLYMOUTH REGENT Satellite station wagon, radial tires, air shocks, 318 V8 automatic, power steering, power brakes, 21 mpg highway, excellent, $1795 or best offer. 388-5004.

71 MAZDA
4 dr., 4 spd. $1195. WILLIE DODGE CHRYSLER, 382-2313, 3200 Douglas, Dealer 5881.

TRY US FIRST!
72 Toyota Corona, auto. Just superb! $2395. Metro Honda, 388-6921. Dealer 5876.

1971 TOYOTA COROLLA, good shape, mechanically excellent, rebuilt engine and lots more $1200 or best offer. 479-2418, 477-5272.

1971 VEGA S/W. 4 CYL., 4-SPD., only $674. PALM AUTO WORLD INC., 386-8385, 3342 Oak St. Dealer 5260.

1972 SIMCA 1204 GOOD CONDItion throughout. New radial tires, excellent fuel economy. $1400 or nearest offer. 595-1084 after 5pm.

71 DODGE MONACO, 89,000 miles, cruise control, good rubber. Good shape. Power steering, power brakes, $1075. 383-0240

1971 FORD TORINO 2 DOOR hardtop, 302, automatic, power steering, sound condition, $1500. 477-7009 or (.384-8477 during business hours).

71 VEGA, 45,000 MILES, NEW clutch, new radials, tested, must be seen. $1600 or best offer. 479-8545

1972 IMPALLA, AUTO, PS, PB, only 69,000 miles, $1753. PALM AUTO WORLD INC. 386-8385 3342 Oak St. Dealer 5260.

1972 MAZDA 808, 4 DOOR sedan, good running condition. Recent valve grind. $950. 477-8685.

1972 SELICA ST, IMMACUlate condition, 4 speed, new paint, new radials, AM FM, $3195. 382-6537.

71 DATSUN 1200 COUPE, RAdials, am/fm cassette, good gas mileage, $750 or best offer. 381-0007

71 VEGA PANEL WAGON, body excellent, running gear, reliable, but needing work. 381-6870 after 6.

1972 PONTIAC LEMANS STAtionwagon, 350, ps/pb, tinted glass, low mileage. A-1. Offers. After 6, 477-0964.

71 MACH I MUSTANG, JUST overhauled, good condition, power steering, power brakes, automatic, $3100. 478-5346.

150 CARS FOR SALE

PEUGEOT DIESEL
EXPERIENCE OVER 50 YRS. DIESEL LEADERSHIP

79 RX7 GS
Auto. Balance of new car warranty. $10,695

79 MUSTANG II
6 cyl., AT., P.S., P.B. $6195

78 MAZDA 929
Wgn., At. Only 30,000 Km. $5944

77 HONDA
H/B Civic with sunroof. $3995

76 MAZDA 808
Wgn. 1 owner. 20,000 mi. $3695

74 AUSTIN
Marina 2 dr. Sedan, auto. Only 22,000 mi. $2695

74 MAVERICK
4-dr., 6-cyl., AT., P.S. $2395

71 MAZDA 1600
Sedan auto. Exceptional $2195

CAMPER
73 Dodge 750 pickup complete with 78 Frontier 10' camper. Loaded including fridge, furnace, toilet and converter. Only 29,000 mi. $8495

Pacific Mazda Peugeot
385-1451 Dealer 5253
Blanshard at Johnson

GlenOak Ford

"TELL A FRIEND" MARCH SALE CONTINUES...

75 Datsun S/W
74 MATADOR HT
74 MAVERICK
73 VEGA S/W
70 VOLVO 164
76 PINTO S/W
76 CHRYSLER HT
79 SUNBIRD AT
79 LTD LUXURY
79 DATSUN 510
79 CAMARO AT
79 ZEPHYR 2 dr.
79 HORIZON HB
79 MUSTANG AT
78 PINTO 3 dr.
78 THUNDERBIRD
78 RABBIT 4 SPD.
77 MONARCH SPORT
77 IMPALA SDN.
77 HONDA CIVIC

BCAA INSPECTED

GLEN OAK FORD
YATES AT COOK
384-1144
DEALER 6616

72 CELICA ST, 38,000 MILES, radials, AM/FM radio, Pioneer cassette deck, $1,695 or best offer. 658-8418.

1972 RANCHERO GT, 351 Cleveland, dual exhaust, great highway vehicle. 598-4438 or 890 Falkland Rd. $1500. (Oak Bay).

72 TOYOTA COROLLA, 2 DOOR standard, 60,000 miles on rebuild, $800 or best offer. 592-8162.

71 VOLKSWAGEN SUPER Beetle. 68,000 miles. Asking $2000. 477-4779

$150 MECHANIC SPECIAL. 1972 Plyoumth Fury, needs work, motor good. 808 Brock Ave.

71 TOYOTA COROLLA, 60,000 miles, asking $1000. Park, 385-1200 after 3pm.

1972 DATSUN 510, GOOD CONdition, tested, $1150. 478-7125 after 5:30.

71 DUSTER, 318, JUST TESTed, well maintained, asking $1200. 383-1255.

1972 PONTIAC LEMANS, VERY clean, 55,000 original miles. $1,650. 595-6667.

1972 MAZDA 616 COUPE, EXcellent running condition, $1200 or best offer. 642-3145.

1971 LINCOLN CONTINENTal Mk III, 56,000 miles. $4000. 478-9802.

1972 CELICA ST RADIALS, sunroof, CB lights. $2400. 382-2085.

72 PLYMOUTH SUBURBAN wagon, $1700 or best offer. Allen 388-7257.

1972 TOYOTA DELUXE CLEAN in and out. Very nice condition. 382-9337.

71 MAZDA, MECHANIC'S SPEcial, tested and running, $350 firm. 474-1948.

1971 PLYMOUTH, POWER steering, power brakes, tested till March 81, $600. 592-1415.

71 DATSUN 510, 1976 2 LITRE engine, mags, needs work, $600. 384-7623.

ONE OWNER. 1971 TOYOTA Mark II. Excellent condition. $2000. 477-5173.

1971 TOYOTA COROLLA, tested to 1981. $700. Good reliable transportation. 479-0489.

1971 DODGE POLORA 2 DOOR hardtop, very clean and dependable car. Asking $1150. 385-4264

1972 BUICK SKYLARK, $500 OR best offer. Needs body work. 386-7685

1972 IMPALA, EXCELLENT condition. $2,000. 479-2340.

72 VW 411 STATIONWAGEN, 4 speed, $2000. 478-6522

1971 TOYOTA COROLLA, $1200. Phone 721-5417.

71 TOYOTA COROLLA COUPE, $1100 or best offer. 477-3517

1971 SUPER BEETLE, GOOD condition, $1500. Phone 479-8707

1972 COLT, NO MOTOR, $300. Call Ron 385-8651

71 CHEV WAGON
$300. 382-7843.

1972 WELL CARED FOR FIAT, $1,100. Phone 598-4039.

71 FORD 4 DOOR HARDTOP, $300. Phone 478-0917.

1972 VOLVO 142E, NEEDS work, $700. 642-4986.

150 CARS FOR SALE

CUTLASS
74 CUTLASS 2 door, V8 automatic, power steering, brakes, radio. Finished in beige with brown vinyl top. Only 43,000 miles. $3750

CUTLASS
76 CUTLASS wagon, V8 automatic, power steering, brakes, radio, air conditioning, 9 passenger. Finished in metallic brown with beige vinyl trim. $5250

APOLLO
74 APOLLO hatchback, V8 automatic, power steering, brakes, radio. Finished in yellow with white vinyl top and matching trim. $3250

PINTO
76 PINTO Squire wagon, V6 automatic, power steering, power brakes, radio cassette. Finished in yellow with woodgrain and brown interior. Less than 30,000 miles. Only $3950

DUSTER
75 DUSTER 2 door, 6 cylinder automatic, power steering, radio. Finished in beige with matching trim. Less than 50,000 miles. Only $3650

DATSUN
72 DATSUN 4 door wagon. Economical 4 cylinder automatic, 44,000 miles. Finished in olive green with vinyl trim. Only $2495

MOST CARS BCAA INSPECTED

MON.-FRI. 8:30 a.m. - 9 p.m. SAT. 9 - 6

Millstream Chevrolet Oldsmobile Ltd.
1730 Island Highway
474-1211
Dealer Lic. D-5831

1971 TORINO, 63,000 MILES, power steering, power brakes, 350 V8, 2 door hardtop, $1200. 477-0694.

1971 DATSUN 1200, 74,000 miles, good economical transportation, $1500 or best offer. 592-1891

1972 VOLKSWAGEN SQUAREback wagon in excellent condition, 2nd owner, $2000 or offers. 382-7380.

1970 and earlier

1970 MERCURY MARQUIS, excellent trailer tower, transmission, brakes, motor good. After 5, 478-7754.

1956 FORD CROWN VICTORIA, running and driving condition, V8, auto, open to offers. 479-4697 after 6pm.

64 FURY, 383 V8, PUSH BUTton automatic, tested till Feb/81. Runs well, good condition, $495 or best offer. Rick 595-3368

MUST SELL 1968 MUSTANG, very good condition, tested, many new parts. $2600 firm. 478-9680.

64 SUNBEAM ALPINE, COMplete for parts or restoration with hardtop. $250 firm. 595-5835.

67 DATSUN, BUCKET SEATS, rare luxury Japanese car. Automatic, $950 or nearest offer. 477-0422.

1952 FORD MAINLINE, 55,000 original miles, good running order. $2000 firm. No triflers. 595-7020, evenings.

1969 DATSUN
Transportation special, 4 door, standard trans., runs well, first $350 takes. 478-0247.

1969 VOLKSWAGEN FASTback, new paint, rebuilt engine, excellent condition, $1400. 386-2406

1965 CANSO 2 DOOR HARDTOP Factory 283, very, very clean, $1500 firm. Bob, 743-5231 or 748-4688.

1965 RAMBLER, STANDARD transmission, very good running and body very clean. $550. 479-4964

69 FORD FALCON, AS IS, needs work on transmission, $600 or best offer. 479-9943 after 5pm.

62 COMET, 6 CYL., AUTO, tested, $395. PALM AUTO WORLD INC. 386-8385. 3342 Oak St. Dealer 5260.

70 DODGE SWINGER 340, standard, immaculate, completely stock, $3195 or best offer. 595-6887.

1969 FORD FAIRLANE STAtionwagon, 302 engine, city tested, excellent condition. Offers. 386-1427.

69 CHRYSLER NEWPORT custom, one owner, 53,000 original miles, priced for quick sale, $995. 384-1019.

65 MERCURY STATIONWAgon in good condition. Good family or tradesman. Roof rack. 479-1150.

1968 DODGE MONACO STAtion wagon, mechanically excellent, good body, outfitted for towing, $1200. 652-1378.

70 TOYOTA CORONA MARK II, new motor, 4-speed, 2 door, excellent running order, good interior. 652-1408.

1967 VOLKSWAGEN BEETLE, new paint, just tested, rebuilt brakes, wood dash, offers on $1200. 388-7466.

RESTORED 1960 PONTIAC, very clean, 261 engine, standard transmission, offers on $1595. 595-2229

69 FALCON, 6 CYLINDER automatic, 77,000 miles, good condition, must sell. $695. 478-7391

64 HILLMAN MINX, 4 SPEED, good tires, new front brakes, runs well, needs new battery, $250 or best offer. 386-0063.

"1955"
Original Victoria car, 4 door Chevy Belair, like brand new, $3500 firm. 384-1756.

BUICK GS350 2 DOOR HARDtop, bucket seats, console automatic, good radials, all offers considered. 385-2349

1963 AUSTIN CAMBRIDGE, good condition, $600. 383-5254.

62 VOLVO P1800, BEST OFFER. 595-3754.

150 CARS FOR SALE

EDWARD motors ltd.

SUBARU Hatchback 5 speed $6495 #4
in gas ratings 6.3 litres/100 km or 38 mpg city 55 mpg highway
2% Sales Tax!!

Sale Continues
Full factory warranty, 12 months unlimited mileage, 3-year Perforation warranty.
2% Prov. Sales Tax!!
7.8 litres/100km or 36 mpg combined! 48 mpg highway!

80 SUBARU GL
5-speed, metallic beige. Replacement cost $7719. DEMO PRICE $6995

80 SUBARU GLF
5-speed, choice of 2, walnut metallic and beige metallic. Replacement cost $8020. DEMO PRICE $7495

80 SUBARU GLF
Hardtop 5 speed in walnut metallic, beige landau vinyl roof and skyport sunroof, decor package, AM/FM cassette stereo with rear speakers, front grill guard. Permashine, etc. 10,900 km (6,600 miles). Service job completed. New car replacement cost $8,745. DEMO PRICE $7,995

EDWARD motors ltd.
3319 Douglas
(Opposite ICBC)
Dealer 6605 384-1161

68 CHEVELLE
2-dr. ht., 396 cu. in., ps., pb., 8-track Tape deck, plus extras, red with white interior — One of a kind! BSG SPECIALTY MOTORS, 385-7733, 381-5544. Dealer 6033.

67 CAMARO
327 console shift auto, bucket seats, radial tires. $3295. Trades welcome. PAINTER MOTORS LTD., 388-6196, 3005 Douglas, Dealer 5802.

1933 CHEV COUPE
One owner car, runs very well, all complete. Must sell immediately, open to offers. Timmis Motor Co. Dealer #5557. 388-6229, 477-6357.

1968 FORD COUNTRY SQUIRE, well maintained family car, original owner, V8, automatic, power brakes and steering, radio, roofrack, snow tires included, tested, good service record, $1250. 595-1495 after 5pm.

RECONDITIONED VICTORIA owned 1970 Cougar, power steering, power brakes, bucket seats, console, white, blue pinstriping, 67,000 original miles, very clean, must sell. 382-5701 or 382-2549 after 5pm.

1970 MAZDA 1500, STANDARD (not rotary), 4 door, 43,000 miles on rebuilt engine, brand new disc brakes and muffler, new tires, oil changed. Excellent condition, tested till June 1980. $850 firm. 478-8937.

1969 TOYOTA CORONA, 4 door, 4-speed, fresh silver paint, tested, 38,000 original miles, excellent condition, $1995. Price negotiable. Trades welcome. Please phone 598-2201 and ask for David.

1958 LINCOLN PREMIERE, 2 door hardtop, 430CI, automatic, power steering, power brakes, power windows, power side-vent windows, power seats. Good restoring condition, best offer over $1500. 112-248-3157

29,000 MILES
1969 Olds Cutlass, excellent mechanical condition, very clean inside, with service record indicating trouble free driving. $1650. Afternoons and evenings 721-5052

70 BUICK
Skylark 4 dr., full power, original unit. $1595. Call BILL BOND CORNELL CHEV OLDS, 385-5777. Dealer 5378.

MODEL "A"
1931 Coupe, rumble seat, antique licence. Restored. Will consider trades and offers on $6500. Courtenay 338-8429.

1969 FORD FALCON STATIONwagon, 302, V8 automatic, equalizer receiver, transmission cooler, extra tires, runs well, good condition, $1100 or best offer. 112-743-9869.

1965 ACADIAN CANSO, 2 DOOR hardtop, 327 3 speed auto, headers, dual exhaust, cam highrise, 4 barrel. 5,000 miles on engine, custom paint, A-1 condition, offers on $3,200. 478-1515

SACRIFICE SALE
Classic 1968 Thunderbird, 2-door hardtop, royal blue with black vinyl roof, full power options with air, $2500 or reasonable offer. After 5 pm, 598-5484.

1968, 2 DOOR MONTEGO, power steering, power brakes, $475 or best offer. 1965, 4 door Oldsmobile, $450 or best offer. Both automatic and good runners. 656-6487

MUST BE SEEN 67 FORD GAlaxie 500, 2 door hardtop, 428 cubic inch, automatic, console shift, bucket seats, new tires, good condition. Asking $1,150. 478-5432.

TRY US FIRST!
70 Chev. 4 Dr., H/T. Needs mechanical! $495. Metro Honda, 388-6921. Dealer 5876.

MUST SELL
Mint cond., 68 Buick, 2 dr., 350, V8 auto., consul, buckets, $2,300 or offers. 479-0497.

AUTOMATIC RABBITS
LINDON COLLARD, 642-4425
McCallum Motors Ltd. 382-6122. Dealer 5603.

CREAM PUFF, 65 RAMBLER Classic, 65,000 miles on 287 V8. Standard shift, steering and brakes. Perfect interior. Offers on $1400. 595-6952.

1962 BEETLE, ECONOMICAL transportation for $666. PALM AUTO WORLD INC., 386-8385, 3342 Oak St. Dealer 5260.

150 CARS FOR SALE

REG MIDGLEY
'71 AMC Jeep Renault

6 CARS PRICES SLASHED
3 Days Only
Fri., Sat., Mon.

'73 MAVERICK GRABBER. $2295

'74 FORD PINTO $2295

'75 CHEV NOVA 4 DR. $3895

'75 HONDA CIVIC $2995

'76 FORD LTD WAGON $3995

'76 DATSUN 710 4 DR. $3995

*BANK FINANCING O.A.C.
*EACH CAR SAFETY TESTED
*WRITTEN GUARANTEE

ABOVE PRICE TO MON. ONLY

REG MIDGLEY MOTORS LTD.
385-8756
Douglas at Cloverdale
Dealer Lic. 5186

VINTAGE AUCTIONS OF CANADA LTD. PRESENTS ANTIQUE, CLASSIC, SPECIAL INTEREST, CAR AUCTION AT JUAN de FUCA PARKS And RECREATION CENTRE 1767 ISLAND HIGHWAY VICTORIA, B.C.
For entry forms please contact Vintage Auctions of Canada Ltd., 26 Iroquois Bay, Winnipeg, Man., R2J 2E2 or call 204-253-2843.
CONSIGN NOW

65 GTO, 350 CHEV ENGINE, Holly, Edlebrock Victor, Mobelec E40 electronic ignition, 202 Angleplug heads ported and C.C.'d, Crane cam and springs, TRW 12.5 to 1 pistons, steel rods, balanced, Moroso pan and pump, lots of chrome. Needs some interior work and paint. Will sell engine and car separately, $2400 or offers. After 5:30, 385-4010 ask for Tony.

70 FIREBIRD
2-dr.-ht., V-8, auto., ps., pb., radio, bucket seats, console, red with black interior. Absolutely immaculate condition. BSG SPECIALTY MOTORS, 385-7733, 381-5544. Dealer 6033.

1964 CADDY SEDAN SEVILLE new engine, paint, front end, brakes, radiator, and radial tires. $5500 or best offer. 642-3298.

68 BUICK SPORTWAGON, power steering, power brakes, power windows, high miles, runs perfect, $500 or best offer. 652-1872.

55 CHEVY
2 door post, clean and stock, $2400 obo. Trades considered. 478-7542.

1964 GOLD CADILLAC, IMmaculate condition, power everything, 4 new winter/summer tires, must sell. Call 477-8621.

1965 CUSTOMIZED BAJA Volkswagen Beetle, excellent condition, new paint, desert tires. All fiberglass. $1195. 386-2406.

1967 BUICK SPECIAL 2 DOOR hardtop, V8, automatic, power steering/brakes, low mileage. Exceptional condition. $1500. 388-4826.

55 CHEV BELAIR
Extensively restored California hardtop, most collectable. $6000 invested. Best offer. Must sell. 383-5210.

MUST SELL
70 Midnight Blue Mustang Mach I. 351 Cleveland, side pipes and louvers. $3500 or best offer. 385-1758, 383-5349

COLLECTORS
1952 Pontiac 4 door sedan, 62,000 miles, good condition, many spare parts, $1695 or offers. 478-5959 or 478-1421.

ONE OWNER
1969 Dodge Dart GT, 2 door HT, V-8, 318. Power steering, power brakes. Excellent condition. $2600. Phone 592-7192 after 5 PM.

1969 T-BIRD, 2 DOOR HARDtop, dark silver grey, black buckets, air, tilt, stereo, no rust, 78,000 miles. 2 owner car, $2695. 479-5250.

66 BARRACUDA, 273 AUTOmatic, buckets, console, vinyl roof, power steering, new front suspension. Offers. 652-5517, 652-2704

SACRIFICE, 1955 CHEV BElair, all original, new engine, city tested until August. Must sell. $1850 or best offer. 382-7948.

1968 DODGE MONACO 500 Brougham, V8 automatic, power steering, power brakes, $1295. 652-5713.

68 CORTINA, FOR PARTS OR whole. 385-9137

1968 CHEV CAPRI, LOADED, A-1 condition, best offer. 656-0393

1970 RENAULT 16, GOOD CONdition, $1500. Phone 658-8326.

68 DATSUN 510 STATIONWAgon, $700. 388-4896 after 4 pm.

67 CORTINA GT, NEEDS SOME work. Offers. 595-2664.

56 CHEV, 4 DOOR, V8 AUTOmatic. Offers to $1,500. 656-3379.

69 MUSTANG IMMACULATE. Best offer. 479-4996.

70 ORIGINAL SS CHEVELLE, best offer. 642-4516.

1930 FORD, 2 DOOR COACH, partially restored. 478-0687

67 FIREBIRD, $2600. 385-0326

68 AUSTIN 1100, $500 OR BEST offer. 381-1293, 3283 Albina St.

58 FORD, 2 DOOR, RUNS well, $500. 382-7719.

69 TOYOTA CROWN, FOR sale whole or for parts. 652-4804

1965 VALIANT, AS IS, OFFERS. 652-3052 or 652-1806

66 VW BEETLE, 1500 MOTOR, many new parts. $795. 652-4856.

66 GALAXY IN EXCELLENT running condition. $850. 595-8670.

1965 VW BUG, $450. Lorie, 598-2753

1969 CONTINENTAL MARK 3, excellent shape, $4250. 479-2990

150 CARS FOR SALE

1967 THUNDERBIRD, GOOD condition, $1500 or best offer. 479-6964

63 METEOR 4 DOOR SEDAN, small V8, automatic. Runs well. $400 ono. 382-4842 after 5.

55 PONTIAC 2 DOOR WAGON, not running. Open to offers. 478-6832.

1969 PLYMOUTH SATELLITE station wagon, A-1 condition. Best offer. 652-1547 or 388-6922.

1967 CADILLAC MUST SELL. Needs battery. $1800 or best offer. 382-0117.

68 MUSTANG FASTBACK good body and running gear. Offers on $1000. 3080 Jacklin Rd.

1966 BEAUMONT 2 DOOR 283 four speed, duals, $1400 or best offer. 595-0401 after 6pm

MUST SELL. RARE 69 BUICK Sportwagon. Dome roof, good shape, offers 642-4154

1970 TOYOTA COROLLA Sprinter, needs work, $400. 386-1067 leave message.

SMALL JAPANESE CAR, 1968, one owner, $650 or best offer. 478-5187.

1966 BUICK WILDCAT, ORIGInal owner, 445 engine. All powered 478-7356

1967 FORD FAIRLANE STAtionwagon, 289, V8, $750. 478-1091 after 5pm

1970 340 DUSTER, 65,000 miles, $3000. Phone 477-4779 after 6pm.

INVESTMENT OPPORTUnity. 67 XR7 Cougar, $1,600. 479-7393.

MUST SELL 57 CHEV 4 DOOR Belair. Phone after 5:30pm. 385-0757.

69 440 BARRACUDA FASTback automatic, completely rebuilt, 383-8296.

68 PLYMOUTH FURY III. Please phone 479-0719 or 478-5550.

64 RAMBLER, 2 DOOR SEDAN, good condition. $350 or best offer. 479-8535.

62 CHEV, 2 DOOR, 6 CYLINder, automatic, excellent running order $325. 478-7542.

1965 RAMBLER, TESTED, EXcellent running condition. $650. Negotiable, automatic. 383-1927.

69 FORD STATION WAGON, tested February 81, automatic. 386-2684.

68 MERC 2 DOOR, NEEDS tune up and battery. Best offer. 382-9481.

69 MERCEDES 280S, sunroof, impeccable condition. $6000. 656-5079.

ONE OWNER, 67 BEAUMONT, 2 door coupe, 283 standard, excellent condition. $1100. 658-1086.

1967 DODGE CORONET, 2 door hardtop, excellent condition, $995. 592-6648.

1965 PONTIAC, GOOD MILEage car, undercoated throughout, $650 firm. 382-3168

CLASSIC 1952 FORD CUSTOMline 4 door sedan, 86,000 original miles. $1600. 477-9637

1964 PONTIAC CUSTOM sport, V8, 4 barrel, $750. 477-9777 after 6.

1967 ACADIAN 4 DOOR 6 cylinder automatic, $400. 656-6213, 656-6597.

1967 COUGAR, IMMACULATE, must be seen, 289, tested. Offers. 384-2193.

68 TOYOTA, 4 SPEED, GOOD condition, #5-224 Island Highway.

70 FORD FAIRLANE, 2 DOOR hard top, excellent condition, $1895 or best offer. 477-5767.

1961 VALIANT, SLANT 6, GOOD condition, tested, $500 or best offer. 479-2610.

1970 OLDS CUTLASS, JUST tested, good running order, offers on $1250. 478-4762

69 MAZDA 1500 STATION wagon, 1 owner, not used for 1 yr. as is $1000. 382-0314.

1970 RANCHERO, GOOD CONdition, $2600 or best offer. 386-5558.

66 VOLKSWAGEN BEETLE, tested, clean, $800 or best offer. 479-7547.

NICE CAR, 70 CHEV IMPALA 2-door hardtop, mags and tires, make me an offer. 477-5925.

69 MUSTANG, MINT CONDItion, must be seen to be appreciated. 656-2107.

67 MUSTANG, 6 CYLINDER, good condition, $1800 or best offer. 388-5631

1969 FORD FALCON FUTURA, new engine work, $1200. 477-6659 after 2pm.

69 MUSTANG, LIKE NEW, must be seen, $2795. 592-3933, 479-7615.

1967 VW BEETLE, FIBERglass body, Cragar wheels, needs work, offers. 598-3087.

1966 VOLKSWAGEN BEETLE, sunroof, needs work. $600. 477-2176.

1960 VOLKSWAGEN, SOUND body, runs well, $350 firm. 595-3363

1969 AUSTIN MARK II, A1800, 4 door, 77,000 miles. $600. or best offer. 386-9079.

1969 PARISIENNE 350, GOOD condition, $400 or best offer. 384-9970

STATIONWAGON 1969 MERcury Marquis, tested till August, $600 or offer. 383-1421 or 592-3545.

MUST SELL, 1970 MAZDA SW, 1200 cc, 4 speed, clean throughout. Sacrifice for $950. 479-4420

1969 VOLVO $1350 OR BEST offer. Excellent running condition. 642-5704.

1970 TOYOTA COROLLA Wagon, standard shift. Nice small car. $1,350. 382-5523.

1958 MORRIS OXFORD STAtionwagon, runs well. $425 or best offer. 388-4685.

1966 METEOR WAGON, LOW mileage, 2 way tail gate, ps/pb. $500. 658-5320.

1969 AUSTIN 4 DOOR, VERY low mileage. 4 speed. Asking $695. 477-7963.

1965 VALIANT 2 DOOR HARDtop, one owner, very nice condition. $950. 384-3427.

151 SPORT, IMPORT CARS

1970 CAMARO, EXCEPTIONAL condition throughout. 909 McClure after 5.

67 FIAT SPYDER 5—SPEED, new gaskets, clutch, needs finishing, $800 firm. 384-4383.

70 MGB, NEW RED PAINT, hardtop, wire wheels, $3,000. 474-1088.

71 LT1 CORVETTE, 4 SPEED, all options, flared, immaculate. 595-5730.

MUST SELL. 1972 240Z. $3500. Good shape. 58,000 miles. Seen at 1037 Craigdarroch, dinner time.

71 VOLVO, EXCELLENT CONdition, 4 spe

151 SPORT, IMPORT CARS

1958 SILVER MERCEDES 190, tested, good condition, needs valve grind, $1200 firm. 598-8442.

1973 SILVER TR6, LOW MILEage, good condition, phone after 6pm, 658-5097

1966 VOLVO STATIONWAGON, well maintained. 112-748-8664 between 6-9pm.

1974 BMW 2002 TII, EXCELlent condition, low mileage. 642-3152.

1976 FIREBIRD FORMULA 350, black with red interior, $6,000 or best offer. 595-3754.

1977 SPITFIRE, 17,000 MILES, immaculate, phone 383-9280

76 MGB, 36,000 MILES, ASKING $4600. 382-9407.

WANTED: 1970-1973 MGB. 477-8117.

1970 MGB, RUNS WELL, $1600. 382-6856.

1973 DATSUN 240Z, MECHANIcally sound, $3495. 595-7847.

1972 OPAL GT, NEW CLUTCH, new radials, $2400. 595-6745.

1978 MAZDA GLC, AS NEW, $3600. 595-6209

1970 BMW 1600TI, RUNS GOOD, $3200. 642-3916.

1976 TRANS AM, 455 4-SPEED, 39,000 miles. 598-0078, 592-1889.

154 TRUCKS, BUSES AND VANS

THE HOME OF LINCOLN, MARQUIS, COUGAR, XR7, ZEPHYR, CAPRI, BOBCAT, FORD TRUCKS

SUBURBAN SUPER SPRING SAVINGS!

79 Econo Window Van, V-8, AT, PS, PB, radio, captain's chairs. Blue, with 8,000 km.
REDUCED TO $8495

79 Ford F150, V8, 4 spd., PS, PB, radio, canopy. Brown, with 17,000 km.
REDUCED TO $6695

79 Chev Pickup, 350 V8, 4 spd., PS, PB, radio. White, with 14,000 km.
REDUCED TO $7995

78 Chev. ½ ton Silverado PU, 350 V8, AT, PS, PB, radio. Blue and white, with 37,000 miles.
REDUCED TO $5995

78 Econo Van, 6 cyl., std., PS, PB, radio. Blue, with 37,000 miles.
REDUCED TO $5995

78 Dodge Maxi Van, V8, AT, PS, PB, radio. Practically camperized Green, with 33,000 miles!
REDUCED TO $6195

77 Ford F250, V8, AT, PS, PB, radio, air conditioning. Green, with 21,000 miles!
REDUCED TO $6495

77 Ford F250, 4x4, V8, 4 spd., PS, PB, radio. Brown, with 36,000 miles.
REDUCED TO $6595

77 Dodge Club Cab, V8, AT, PS, PB, radio. Brown, with 62,000 km.
REDUCED TO $4995

77 Ford F150, 4x4, V8, AT, PS, PB, radio. Blue, with 46,000 miles!
REDUCED TO $5495

FORD ONE YEAR EXTENDED SERVICE PROTECTION AVAILABLE ON ALL ABOVE VEHICLES

MANY MORE QUALITY USED TRUCKS TO CHOOSE FROM — ALSO, A LARGE SELECTION OF NEW TRUCKS, VANS, BRONCOS AND 4x4s.

SUBURBAN MOTORS
3377 Douglas
386-6131
Dealer 5528

GMC JIMMY 4x4

1980, one owner, loaded, air conditioning etc. Asking $12,950. BRIDGE ST. MOTOR CO. LTD. (2nd Floor) 2614 Bridge St. 388-5714 652-4244. Dealer 5161.

1978 GMC

¾ ton van, V8 auto, P.S, P.B, radio. Partially camperized. GARDEN CITY AUTO LEASE LTD. 2978 Douglas St. Dealer 5721.

1972 CHEV ¾TON, 4 SPEED, $1600. 479-5897

1967 GMC HEAVY DUTY ½-TON. 384-1003.

1974 FORD COURIER, VERY good condition, $1950. 652-5675

62 FORD MERC, $100. 479-7002

1975 RAMCHARGER, $4100 OR best offer. Phone 652-2080.

10' SIESTA, MINT, $3500. 478-7576.

1974 DATSUN
In good shape. $2100. 658-5997.

68 CHEVY ¾ TON 4X4. $2,500. 382-6966.

70 DATSUN TRUCK FOR SALE, $1,600. 477-9790.

69 FORD WINDOW VAN, $1200. 112-743-2492.

1973 BLAZER 4X4, 350 AUTO, 60,000 miles, $3500. 386-0543.

1976 CHEV. HEAVY DUTY ½ ton. 384-1978.

154 TRUCKS, BUSES AND VANS

GARDEN CITY

AUTO LEASE LTD.
HOME OF THE
SUZUKI
4 WHEEL DRIVE

78 Ford ¾ PU, canopy
77 Ford 150 Super Cab
77 Dodge Van (Boogie)
77 Chev 4x4, V8, auto
76 Ford ¾ Super Cab
76 Ford ½ ton 6 cyl. std.

TRADES WELCOME
No Reasonable Offer Refused
100% FINANCING O.A.C.
OPEN
9:00 A.M.-8:00 P.M.
2978 DOUGLAS ST.
382-9111
Dealer 5721

EDWARD motors ltd.

SUBARU
4x4
HATCHBACK
$7,295
Lowest Priced
1980 4 wheel Drive
Sedan in Victoria!
Transport Canada Rating
40 MPG Hwy.
3319 Douglas
(Opposite ICBC)
Dealer 6605 384-1161

TRY US FIRST!
We do not sell trucks, at METRO HONDA, so we would like some offers on the following vehicles! No reasonable offer refused!
78 DODGE PICKUP
75 DODGE PICKUP
75 GMC VAN
75 GMC 1 TON VAN

METRO HONDA
388-6921 Dealer 5876

Ramcharger SE 4x4

1979 — only 8,000 miles, 8 cyl., auto., ps, pb, radio, tilt steering, roll bar, privacy glass, heavy duty towing, oil cooler, load leveler 2¼" hitch, electric brakes, 2 tone — black with grey metallic. Asking $10,495. BRIDGE ST. MOTOR CO. LTD. 388-5714, 652-4244. Dealer 5161.

TAKE YOUR CHOICE

$3595
1975 Ford ¾ ton
390, auto, P.S, P.B. radio. Very clean.

1975 Ford ¾ ton
390, 4 speed, P.S. P.B. radio, dual tanks, camper window, very clean.
474-1355

A FAMILY VEHICLE IN IMmaculate condition, one owner 1978 Chevrolet Suburban Silverado. Only 27,500 miles. Used in town for pleasure. Has every luxury option plus factory equipped equalizing towing hitch, classic 350 engine, new snow tires. Professionally maintained. Asking $8900. Open to offers. Call 598-2647 after 6, Don Maclean.

ONE ONLY

1980 GMC DIESEL pickup. Full powered. Only 1 available. Hurry on this one. Exclusive with

MARTIN CUMMINGS
Res. 477-8476, off. 382-7121, Empress Pontiac Buick GMC Ltd. Dealer 5701.

BOOGIE VAN

1975 GMC. Mint condition. Loaded with extras $8,995. For further information or appointment to view please call

ERROL RICHARDSON
Empress Pontiac Buick GMC Ltd. 382-7121 or 383-2465. Dealer 5701

79 CHEV SILVERADO, V8 DIEsel pickup, power steering, power disc brakes, automatic 400 Turbo transmission, tilt wheel, radio, dual tanks, chrome rear step bumper. Deluxe interior. Blue and silver. 25-30mpg. $8,500. Take farm tractor or horse trailer as part payment 112-743-2284.

1970 CHEV. HANDI VAN, PARtially camperized with icebox and bar. Completely carpeted, captains chairs, air scoop and port holes, new tires on chrome mags, 56,000 miles on engine, tested til Feb./81, runs very well but has some rust. Asking $1,500 or best offer. Must sell this week, 385-4373 after 6pm.

PRIVATE—A RARE ONE
1976 GMC High Sierra ½ ton, 6 cylinder, 3 speed standard, tinted windshield, radio, block heater, gauges, plush seats, carpeted, completely undercoated and sound proofed, excellent condition with fiberglass canopy for box $5600. Inn City Trailer Park, 3430 Seymour, Site #71.

BOOGIE VAN

1977 DODGE long-wheel base, 6 cyl. auto, ps., pb., radio, complete stereo system. Nicely done interior. Come in and test drive and make us an offer. GARDEN CITY AUTO LEASE LTD. 2978 Douglas St. Dealer 5721.

76 CHEV VAN, FULLY CUSTOmized, interior, exterior, special features: sunroof, running boards, air shocks, built-in compressor, 50's on SS Cragars, economical 6 cylinders, excellent condition. Give-away price of $5500. Call Chris anytime 381-1387.

TRUCK & CAMPER $3000
71 Ford ¾ ton custom camper special, automatic, power steering, power brakes, dual tanks, AM/FM cassette, just tested, older 8½' camper, propane lights and 3 burner stove, wired for 12 and 110 volt, ice box and water, sleeps 4. 386-6262.

4x4

1978 GMC, ¾ ton, 350, V-8, 4 spd., ps., pb., radio, hubs, 2-tone paint, front mounted spare tire, $6950. GARDEN CITY AUTO LEASE
382-9111 2978 Douglas
Dealer 5721

76 FORD LTD
SQUIRE WAGON

V8, auto, ps., pb., pw., good condition $2795. Call BILL BOND CORNELL CHEV OLDS, 385-5777. Dealer 5378.

73 MAXI VAN

Tradesman van, long wheel base with extension at rear, excellent for camping, etc. V-8, auto., ps., pb., radio. Beautiful 2-tone blue. BSG SPECIALTY MOTORS, 381-5544, 385-7733. Dealer 6033.

SURPLUS EQUIPMENT
1969 Chev ¾ pickup, $1200. 1974 Roadrunner 6 wheel equipment trailer, 5th wheel. Like new. $2950. Vanguard pickup canopy insulated and lined. $460. Mutual Equipment Rentals Ltd. 386-6155.

1979 4X4, TOYOTA PICKUP, 4,000 miles, red with black interior. $7600. 478-8784.

1968 GMC VAN NEEDS WORK. Best offer. 595-6494 or 383-3076.

73 TOYOTA PICKUP. BEST offer. 478-0509.

65 CHEV 1 TON, $1,200. 723 Princess between 3—6pm.

154 TRUCKS, BUSES AND VANS

1969 CHEV VAN, 6 CYLINDER standard, semi camperized, mags, 2 spares, new carburator and water pump, runs good, $1200 or best offer. To be seen at Selkirk Motel, 474 Gorge E. Apt. 1, from 4-7 pm any day.

$2000 OFF
SHOWROOM PRICE
1979 DODGE STREETVAN, ALL OPTIONS, METALIC GREY, UNDER 5,000 MILES, A REAL SACRIFICE. 477-5103, 384-8571.

1977 FORD F250 SUPER CAB Ranger XLT camper special, 400 V8 engine, automatic, 950x16.5 tires. Sliding window, dual tanks and batteries. Ford canopy, deluxe 2 tone paint. $8000 or best offer. 656-1495.

1978 GMC HIGH SIERRA ¾-ton 4 wheel drive camper special, p.s, p.b, auto, two-tone paint, dual fuel tanks, many more options. Mint condition. Approx. 25,000 miles, bought new late 1978. $9500. 478-8834.

1977 FORD F250 XLT CAMPER special
1976 DODGE pickup
1972 GMC window van
Clean trades available at Peden RV Ltd., 2855 Quesnel St. 386-3464. Dealer 6418.

$5850
Ford Chateau Club Wagon, 12 passenger capacity, captains chairs, tinted glass all around, 351 auto, power steering, power brakes, ¾ ton rating, excellent condition throughout. 721-5161.

77 FORD VAN

Club Wgn, V8, auto, ps, pb, radio. Only 39,000 mi. $6895. WILLE DODGE CHRYSLER, 382-2313, 3200 Douglas, Dealer 5881.

78 GMC 4x4

PU, excellent condition. Cash deal $7100. Call REG YONAN, CORNELL CHEV OLDS, 385-5777. Dealer 5378.

1975 RAMCHARGER 4X4, 360 automatic. Power steering, brakes. Superb condition. Loaded, with extras. $6450. Will consider trade on window van. 479-7778

78 RAM CHARGER 4X4, EXcellent condition, only 23,000 km. Automatic, power steering, power brakes, radio, radials, equalizer hitch, $7000. 112-653-4603

79 CHEV ½ TON PICKUP, power steering, power brakes, 305 V8, automatic, new tires, heavy duty rear Monroe shocks, cassette tape player, 26,000 miles, asking $6950. 642-4851.

1972 INTERNATIONAL LOAD Star 1600 3-ton, 18' steel flatdeck with Allison transmission, CB, and small brand new electric winch. $5000 or best offer. 642-3298.

1977 FORD CUSTOM F250 ¾ ton, 300 6 cylinder, 4 speed, power steering, power brakes, 75,000 miles, good condition, asking $4200 or best offer. Phone 479-9229.

1980 DODGE SHORT BOX 4X4, 360 4 barrel, automatic, locking hubs etc. $10,500, ($12,000 new) or trade for older ¾ ton and cash. 384-2313 weekdays till 6, ask for Frank.

MOVING, MUST SELL 1971 Ford 4x4 with winch. New paint, duals, etc. Very good condition, 70,000 original miles. Best cash offer. 386-6337 or view at 502 Dallas Rd.

1978 FORD F150 4X4, 36,000 miles, dual locking tanks, excellent interior, 351 4-speed, free/wheeling hubs, radio, candy apply red, $7000 OBO. 386-5328, 2136 Ridge Road.

1976 DODGE MAXI 1 TON, V8, 30,000 miles, power brakes, power steering, heavy duty suspension, camperized, stove, ice box, sink plus more. $6500. 652-4620 after 6pm.

78 FORD F250 4X4, CAMPER special, 12,400 miles, power steering, power brakes, automatic transmission and much more. Asking $8800. 385-7310 or 478-8695.

76 BLAZER 4x4

$5900 — must be seen! Call REG YONAN CORNELL CHEV OLDS, 385-5777. Dealer 5378.

77 GMC VANDURA, LONG body, radials and mags, KP500 Super Tuner, completely finished inside and out. $7,000. 642-4449.

1977 DODGE 4X4 PICKUP, 360 automatic short box, power steering, power brakes, spoke wheels, 29,000 miles, canopy, excellent condition. $7300. 652-3654

76 CHEVY VAN, NEW PAINT, Pioneer stereo, custom wheels, chrome throughout, white cedar and leather nook interior, $5900. 385-6477.

71 CHEV ½-TON, 6 CYL., INcludes canopy for just $1209. PALM AUTO WORLD INC., 386-8385, 3342 Oak St. Dealer 5260.

59 FARGO ½-TON, RUNS well. Only $689. PALM AUTO WORLD INC., 386-8385, 3342 Oak St. Dealer 5260.

1972 VOLKSWAGEN VAN, camperized, 3-way fridge, cabinets, radial tires, rebuilt motor, new valve job, asking $2850. Call 652-2541 after 5pm.

SIERRA GRANDE, ¾ HEAVY. Too many extras to list. Super work truck or recreational vehicle. Low mileage. Priced to sell. $5700 or best offer. Rob 384-2760.

78 ¾-TON GMC VAN, LONG body, windows, 350 V8, AM—FM 8 track, insulated, panelled, low package, low mileage. Best offer. 479-7690.

1 TON STEP VAN
Must sell. 76 Chevy, 350 motor, dual wheels, new transmission, tires and starter, excellent condition, $5900. 479-0435

68 FORD SCHOOL BUS, PARtially camperized, roomy, comfortable, engine recently rebuilt but needs some work. Offers or trade. 381-6585

77 FORD ¾ TON PICKUP, V8 4 spd. Special price $3995. Many more trucks to choose from. Madsen Motors Ltd. 2691 Sooke Rd. 478-5011. Dealer 5450.

1978 DODGE ½ TON STEPside. 318, 4 speed, bucket seats, am fm 8 track, mags, $4000 firm. Phone Phil 383-2529 1200-2000 hrs daily.

1977 FORD F-250 SUPER CAB, 29,000 original miles, power steering, power brakes. Excellent condition, asking $6600. 478-4855

1975 FORD FT250 CAMPER special. Power steering, power brakes, heavy duty, approximately 61,000 miles. 658-5421 or 388-9784, ask for Bud.f

1975 DODGE HALF TONE, heavy duty suspension, 318 motor with no pollution control. New paint job with canopy, low mileage. $3650. 385-6205, 595-7372

1977 GMC HIGH SIERRA 4X4, standard, free-wheeling hubs, low mileage. Good shape all-around. $7400 or best offer. 598-7819.

77 DATSUN DELUXE CAB, Automatic, AM/FM cassette, mags, radials, tonneau cover, new paint, 20,000 miles. $4700 firm. 477-1016.

49 CHEV PICKUP, EXCELlent restorable condition, complete, no rust. Disassembled. No motor or trans. Offers. Phone 652-2282, after 6.

68 VW POP TOP, PARTIALLY camperized van, rebuilt engine. Runs well. Some body damage. $2200 or best offer. Phoebe 595-4297.

LOOK!
75 Datsun long box pickup, 4 speed, $3995. Call Jennifer Richards, 386-3516, Metro Toyota. Dealer 6290.

LOOK!
78 Subaru Brat, and canopy, $5995. Call Gary Kangas, 386-3516. Metro Toyota. Dealer 6290.

73 DODGE NO-WINDOW MAXIvan, $2150. 477-9274.

154 TRUCKS, BUSES AND VANS

74 DODGE CLUB CAB ¾ TON, 318 motor, power steering, power brakes, new automatic transmission, asking $3250 or best offer. 478-8695.

$3800 OR BEST OFFER. 70 Ford 4x4, ¾ ton short box, many new custom parts, custom interior, good tires, split rims. 112-245-2058

1976 DATSUN LONG BOX, 4 speed, radio. Excellent $3685. 384-1721, 592-3121, Sports and Classic Cars, 640 lower Hillside. Dealer 5433.

INTERN. DUMP TRUCK WITH steel box.
Intern. 20' flatdeck. Both with gas motors. Sat. only 9-1pm. 382-4622.

1978 BLACK FORD 350 CAMPer special, XLT, 460 automatic, air conditioning, cruise control, wide radials, headers, side pipes, etc. 112-748-8504.

1979 F150 4X4 RANGER XLT, black, short box styleside c/w 400, 4-speed, P.S, P.B, offers to $8300. 112-748-1527.

1980 CHEV STEPSIDE, POWER brakes, power steering, power windows, 350, tinted glass, loaded, lots of extras, $9300. 478-2326.

69 3 TON CHEV DUMP. POWER steering, two speed rear end. Safety checked. Good rubber. Offers on $3200. 474-1539

61 MERCURY ½-TON PICKUP with wooden canopy, 6 cylinder, 4-speed, excellent condition. $900. 652-2201.

1974 F-250 4X4, V8, 4-SPEED, power steering/brakes, 2 tanks, bush guard. 63,000 miles. Excellent condition. $5500. 479-7359.

1972 FORD ¾-TON CAMPER special, 351 engine, 40,000 miles, good condition. $3,000. 383-4524, 477-5424, P.M.

74 DATSUN TRUCK, SHORT box, 4 speed, 28,000 original miles, excellent condition, $3000 firm. Phone after 5pm. 385-7426.

1972 VOLKSWAGEN WESTphalia, cassette, Michilen radials, excellent condition. $4650. 652-3788.

74 FORD COURIER AUTOmatic, plus canopy, 74,000 miles. Replaced head and brakes. $2,200. After 5 383-9579.

74 TOYOTA LAND CRUISER, soft top, hard top, 49,000 miles, good condition, extras. $4500. 386-9213.

78 INTERNATIONAL SCOUT 4X4 Traveller, air, auto., all power, trailer package. Super clean, $8,000. 598-7689.

FORD ¾ TON, 1967, CAMPER special, dual tanks, V8, automatic, $850 or best offer. 479-4697 after 6pm.

77 FORD E350 VAN, 2 TON, positrack, captain chairs, extras, $7,800 offers. 478-8597 evenings.

1974 TOYOTA PICKUP WITH canopy, 53,000 miles, $2825. Can be seen at 6736 West Saanich Road and Keating Cross Road.

SKIERS DELIGHT. 74 BLAZER 4X4 Cheyenne, 47,000 miles, towing package, wheels and tires, $5,900. After 1pm. 479-6277.

65 CHEV ½-TON, SHORT BOX, new rearend and transmission, 16.5 tires on slotted mags. $1600 or trade, etc. 478-5442.

1970 FORD 250 4X4, 300 C.I. 6, 4 speed, free hubs, P.T.O. Best offer, $2500. Can be seen at 3570 Saanich Rd.

76 FORD E350, ALL STEEL van, 1-ton, insulated, excellent shape, $6300. or offers. 748-3308 after 6pm.

1966 FORD 6 VAN WITH PARtially finished walk in body. Mechanically excellent. Offers. 592-0129.

74 CHEV BLAZER 4X4, 4 speed, 350, V8, dual exhaust, roll bar inside and out. $4400 or best offer. 384-0136 after 5pm.

1972 F250 FORD ¾ TON, power steering, 4 speed, new clutch, new brakes 385-3042 after 6pm.

75 FORD F250, 4X4, AUTOmatic, power steering, power brakes, 390 4 barrel, 20,000 miles on motor. 382-5315.

1974 FORD ½ TON PICKUP with camper, automatic, power brakes, power steering, $3,500. 384-2351.

1971 CHEV ½ TON, 350 THREE speed standard, new clutch, good running shape. Offers. 479-4472 after 5.

76 FORD E100, 138 WB, V8, 351, 34,000 miles. Insullated, panelled with camper slide ins. Offers on $5750. 477-0796.

1977 DODGE VAN, 28,000 miles, power steering, power brakes, V8 automatic. $5000. 388-9969 after 5pm.

75 FORD CUSTOM F100 ½ TON, 360 automatic, heavy duty, overloads, $3650. Must be sold. 382-8015.

1974 FORD F100, V8, POWER steering, power brakes. Good condition, 57,000 miles. Asking $3200. 656-5842.

69 FARGO CAMPER SPECIAL, 318, automatic, power steering, power brakes, 3 tanks, $1450 or best offer. 479-4441.

SACRIFICE SALE, 1976 E150 custom panel van, 351 V8 auto, very low mileage, many options and custom features. 656-3585.

79 FORD ½ TON, V8 AUTO, power steering, radio, 20,000 miles, excellent condition. Must sell, $6000 or offers. 479-9660.

LOOK!
77 Toyota Land Cruiser, 4x4, 30,000 miles! Call Colin, 386-3516, Metro Toyota. Dealer 6290.

1976 4X4 FORD F250, STANdard, 56,000 km. Immaculate condition. Must see. $7000. 598-3919.

1976 FORD F250 CUSTOM, V8, power steering, power brakes, radio, 47,000 miles. Good condition. $3750. 478-9329.

53 FORD PANEL, V8 MOTOR, nice condition, near new tires, needs body work, tested November, not licenced, $1000. 477-2555

1970 INTERNATIONAL TRAVelall, 21,000 miles on rebuilt V8, $700 or offers. 478-2323, ask for Rod.

71 VW WINDOW VAN, EXCELlent condition, new engine, no rust, camperized, $2900. obo. 537-9556 Saltspring Island.

1979 FORD BRONCO 4X4, 400 V8, 4-speed, hubs, posi-trac, undercoated. Numerous other options. Asking $11,500. 384-5181

78 FORD ¾ TON CREW CAB 4x4, hubs, power steering and brakes, 64,635 kms, $8900. 112-749-3472.

68 GMC ½ TON, BIG 6, 3 speed, canopy, runs well, needs some repairs, $695. 6-7pm only. 474-2538.

1974 GMC VAN, 350 AUTOmatic, partly camperized, new paint job. $3300 or offers. 595-3754.

1975 CJ5 4X4, 304 3 SPEED, NEW top and tires, great shape, 385-2166

1974 FORD BRONCO. WIDE tires, radio, CB, 5 spare tires. $4500. 385-9636.

1971 FORD ¾ TON TRUCK AND Vanguard camper, offers, 642-3261 after 5 PM.

1970 VW PASSENGER VAN, good condition. Extras. $2595 or offers. 479-9400 6-8 pm.

75 TOYOTA LANDCRUISER FJ40, new tires, new mags, 41,000 miles. 381-1409 or 477-3506

66 FARGO WINDOW VAN, standard, slant 6, fair condition, $650. 477-3858 evenings.

1972 FORD ECONOLINE, tested, good shape, $1500. 598-6560.

74 DODGE ½ TON LONGBOX, 58,000, new brakes, tires, $2675 or best offer. 381-0107.

1975-2 TONE DODGE ½ TON pickup, 318 engine, 47,000 miles, power steering, radio. 479-7268

154 TRUCKS, BUSES AND VANS

73 FORD 1 TON, V8 AUTOmatic, long wheel base with insulated Van box. $3,500. 478-9247.

7- FORD F350 SUPER CAMPer Special, 390 automatic, 51,000 miles. $4500. 652-3671.

1977 CJ5 RENEGADE, 25,000 miles, excellent shape, asking $8000. 478-9419.

76 FORD XLT250 4X4, LOADED, mags and new radials, $7300. After 5pm. 385-6635.

1965 FORD VAN, TESTED, REbuilt engine, $800. 656-5363 after 7pm.

69 CHEV VAN, MAGS, RUNning condition, $650. 479-0165 before 2pm.

72 MAZDA TRUCK WITH canopy, $1600. 478-3698 after 6pm.

77 JIMMY 14,000 MILES, 4X4, warranty, 12.00x15, power steering, brakes. 477-2432.

70 GMC ¾-TON, 350 4X4, power steering, power brakes, excellent shape. $3950. 478-3684.

75 FORD F250 CUSTOM 4X4, 390 auto., power steering, power brakes. 385-6205.

77 FORD F150, 27,000 MILES, excellent condition, $5900. 385-1536.

3 TON DODGE, 1964, EX-MILItary, good condition. Phone 386-0765.

74 DODGE ¾ TON CLUB CAB, 4 speed, standard, well maintained, asking $3500. 478-1652

73 TOYOTA HILUX, LOW mileage, good condition all around, asking $1995. 479-7757.

1 TON GMC 1966 PANEL, EXarmy truck, good mechancial condition and tires. 383-2189

69 FORD VAN, RAISED TOP, fully camperized, best offer on $2850. Phone after 5pm, 382-8679

'72 FORD ½ TON, 302, 4 SPEED, six ply tires, 72,000 miles, $1400. 478-9748

1974 COURIER PICKUP, AUTOmatic, in good shape, $2600. 112-743-2079.

1979 FORD SUPER CAB XLT with all options, $10,500. 382-5449.

'76 CHEV BLAZER 4X4, 4-speed, 20,000 miles. Immaculate condition. 478-0281

1976 GMC ¾ TON, CLEAN, LOW miles, $5500 or trade for sports car or 4x4 or ?. 595-6209

1970 GMC ½ TON, VERY GOOD condition, $1700 or best offer. 381-0148 after 3 and weekends.

73 GMC ¾ TON, 4X4, 350 CU.IN., 4 speed, some rust, $3800 with winch. 595-2905

73 FORD ¾ TON XLT 390, auto, new paint, $3400 or offers. 595-8597.

66 CHEV ½ TON PICKUP, must be seen, $1600 firm. 479-1749 after 5:30pm.

1979 DODGE VAN, AUTOmatic, 6,000kms, $5400. Offers. 478-7990

1974 FORD F100 EXPLORER, excellent condition, low miles. 384-7506.

1970 FORD PICKUP, EXCELlent condition. Many extras. $1750. 656-5745.

79 TOYOTA SR5 PICKUP, DEluxe model, low mileage, like new. 478-0226.

1974 ECONOLINE, IMMACUlate, 30,000 miles, offers on $3800. 384-7913, 381-6097

68 DODGE PICKUP, RUNS great, tested till Feb. $650. 478-0219

1969 DODGE ½ TON, HEAVY duty suspension, 318 automatic, $900. 383-5995, ask for Scott.

78 CHEVY 10 VAN, IMMACUlate condition, must be seen. Offers on $7400. 598-3480

65 VW VAN, FACTORY CAMPer, good shape. Needs muffler. Offers. 479-8825.

1972 DATSUN PICKUP, 48,000 miles, runs really well, $1300. 112-743-4553

4X4 BLAZER, LOW MILES, super clean. $5800, nerest offer. 656-6806.

1971 VOLKSWAGEN VAN WITH pop top, excellent condition, $3800. 592-7189.

158 TIRES

WHITE WHEEL
and
TIRE DEAL

15x7	$37.95
15x8	$38.75
15x10	$46.95
9.25x16.5	$57.95
9.75x16.5	$61.95

MIX & MATCH
Wide Grabber 60s
Road Hugger 50s
Grabber LT — 11-15
Jumbo Super A Grip
Grabber LT — 12-15
"WHEEL & DEAL"
D&D Tire
1620 BLANSHARD
382-7283

FOUR 750X16 TIRES, 2 SUMmers, 2 snows, on 8 bolt Ford split rims. $200 or offers. 595-8597.

ALMOST NEW 1 PAIR G78-15 rear truck on rims 14", 15" snow, summers. For cars, small trucks. 388-4170 after 6pm.

4 KEYSTONE MAGS, 15X10", never used. $500 or best offer. After 5, 385-1536.

2 UNIROYAL E78X14 RADIAL summer tires. $55. each. 383-8000.

TIRES, TUBES, RIMS, 5.25X16, 6.00X16, Austin 40 mechanics manual. 477-4656.

WANTED: SNOW TIRES H78x15 belted, good used. 384-8564.

1980 CORVETTE RALLY wheels with radials, brand new. $580. 384-1756.

TIRES. 13, 14 AND 15-INCH, good and fair. $5-$20. 652-1508.

FOUR RADIAL TIRES WITH RIMS 13X175. 384-5750.

160 PARTS, ACCESSORIES AND SERVICE

73 CAMARO SUPER STOCK, never raced, 90% complete, must sell this weekend. 382-6058 12-4pm weekends.

1949 THAMES PANEL, FORD running gear, needs finishing, less engine. $550 or offers. 595-8597.

CUSTOM MADE WOOD ROOF rack carrier box for AMC, Jeep, stationwagon or Cherokee. 592-0989.

69 DATSUN WAGON, NOT running, needs carburetor work, good motor, fair body, good for parts. 478-4053.

CANOPY FOR LONGBOX Toyota truck, homemade; plywood with windows, $150. 385-4264

MANY PARTS FROM VOLKSwagens, 1954—1970, seats, starters, motors, trans, extras, all for $200. 658-5501.

FOUR NEW 15" ALUMINUM mags, GM or Ford, $160. 477-9274.

CASH PAID FOR SCRAP CARS Associated, 478-9571

160 PARTS, ACCESSORIES AND SERVICE

JUST ARRIVED
"BRAHMA" Box Liners
FOR
Ford, GM, Dodge 8' Pickup Boxes
White or Black
Easy to Instal
ONLY $425

SAVE!
$50 TO $150
REMANUFACTURED ENGINES
Need An Engine? Give Us A Call
388-5171

OPEN SATURDAYS
TILL 4 P.M.
MON.-FRIDAYS
TILL 10 P.M.

SUBURBAN
Do It Yourself Parts Store
3377 Douglas St.
388-5171

OSAKA MOTORS
TOYOTA DATSUN HONDA VW RABBIT
Behind Douglas St. Dairy Queen
HONDA HONDA HONDA
YES WE REBUILD HONDA ENGINES
FROM $800
FREE ESTIMATES 383-3043

TRANSMISSION PROBLEMS
WHY NOT TRY US
We repair all Foreign, Domestic standard and automatic transmissions. Clutches, differentials, and transfer cases.
20 Years in the Business
MR. TRANSMISSION
2417 Douglas St.
388-4522

65 GTO, 350 CHEV ENGINE, Holly, Edlebrock Victor, Mobelec E-40 electronic ignition, 202 Angleplug heads ported and C.C.'d, Crane cam and springs, TRW 12.5 to 1 pistons, steel rods, balanced, Moroso pan and pump, lots of chrome. Needs some interior work and paint. Will sell engine and car separately. $2400 or offers. After 5:30, 385-4010 ask for Tony.

63 CHEV TRUCK, PARTS OR whole, $150, runs good; 66 Chev wagon, demo car, 283, $50; truck flatdeck; 57 Ford car 3-speed trans; Vega 3-speed auto trans and motor parts, electronic ignition and glass; 69 350 4 bolt mains, $50; older Volvo for parts. 479-1217.

EMILIO'S
AUTO & STD. TRANS. BRAKE SPECIALISTS
We also Specialize in General Repairs on Imported Cars.
"Ask for our monthly specials"
402-B Esquimalt Rd. 386-5522

289 ENGINE, COMPLETE. Very low original mileage, history available, virtually as new condition. Properly set up for test running demonstration. C4 auto trans for above 289. Will sell as unit or seperately. Please, serious inquiries only. 658-8905.

SPRINGS
Complete Repair Service for cars and trucks. LOGAN SPRING & SUSPENSION LTD., 60 Crease Ave. (Behind Budget Rent-A-Truck) 384-2744.

RADIATOR REPAIRS, FAST top quality repairs at Maurice's Auto Body, 427 Beta St., phone 386-3381 or 384-8094. Located behind the Burnside Pay and Save Gas Station.

WRECKING 69 MUSTANG fastback, Boss 302 flywheel, Hayes clutch, pressure plate, scatter shield, tunnel ramp, carbs. 478-3638 between 4-7:30pm.

SCRAP CARS BOUGHT and hauled from anywhere. Between $5-$25. Batteries, copper, lead bought. Miscellaneous used parts for sale. 381-1135 or 388-6275 Pager #2564

MGB-VOLKSWAGEN USED parts. Most everything. No complete cars. Excellent mechanical repairs. United Outlaws Garage, 474-1088, 2702 Sooke Rd. weekdays.

70 CHEV SEDAN LESS MOTOR, trans. Complete front end body and many other parts. 68 Pontiac 12 bolt. VW 1500 motor, $145. 72 Ford C4 trans, $125. 479-6483 or 656-3288.

350 TURBO WITH SHIFT KIT, 194 heads, 12 bolt rear with 4-11s, small block Chevy intake manifold with 650 double pumper, 1 pair of Gabriel air shocks, radiator. 595-2976 after 5.

VICTORIA 4-WHEEL DRIVE FREE WHEELING HUBS for any make of 4-wheel drive.
597 Hillside at Rock Bay
D-13531 386-6511

1 BACK SEAT WITH SEAT belts for 77 Chev Blazer, never used. Offers. Four 15LP All Terrain tires, used for 20,000 miles, $25 each. 381-0088

GAS TANK, CUSTOM BUILT for ¾ ton Ford, 50 gallon with gauge, as new. Also rear door for Sportsman canopy. Offers. 385-9093.

SAVE $100 ON PIONEER 88G casette and GM 40 20 watt amp., 5 months left on warrenty, sell for $200. Phone Gary anytime 479-4676.

1969 428 COBRA JET PARTS. Rebuilt motor, forged pistons, solid lifters, etc. 4 speeds, automatics. 427 short block, etc. 479-2337.

NEW HOLLEY 600 CFM, VAcuum secondarys with linkage for Chev. 300-1 Holley street dominator manifold. Set up costs $440 new, $250 firm. 479-0508.

MERCEDES 220S PARTS, good engine, differential, suspension, interior, chrome, glass. 595-3094

TOP PRICES PAID
For scrap cars and metals. We pickup anywhere. 382-4493, 384-8075 pager 1614.

NEW TANDEM CAR TRAILer, 17' tilt deck, hydraulic brakes, $1850. Engine stands, $135. 727-2424 or 592-2645.

USED TOOL AND MATERIAL work box to fit pickup truck. 3440 Quadra St. Saturday and Sunday 10am until 3pm.

4 SPEED BORG WARNER T10 with GM shifter, low miles, Chev aluminum bell housing, new 13" flywheel, offers. 478-8791.

70 PONTIAC FOR PARTS, 350 motor, runs, $200. No transmission, all other parts available. 478-4248.

1976 292 TRUCK MOTOR WITH electronic ignition, 39,000 miles, $400. 440 with 3 speed auto, $300. Or best offers. 642-4939

1976 FIVE SPEED TRANSMISsion, fits Toyota. $300 firm. Evenings 388-6095

WANTED: 1970-79 VW VAN rims, 13" tires, radio, drill, grinder, table saw. 652-4187.

1979 FORD AND CHEV TRUCK parts. Reasonable prices. 477-3953

160 PARTS, ACCESSORIES AND SERVICE

1977 COUGAR XR-7 2-DOOR hardtop, power steering, power brakes, radio, 351 engine, low mileage, $5500. 478-3885.

DODGE 4-SPEED WITH shifter, bellhousing, pressure plate, flywheel. Asking $365. 479-0508.

UNLICENSED MECHANIC, professional work at an amateur price. 479-9843.

FREE TOWING
Scrap cars and trucks cash paid. 478-9947, 478-6293.

USED PARTS FOR TOYOTA, Datsun, Pinto and Honda. Bob & John's Auto Body 112-743-9141.

BATTERIES, ALL SIZES. Capital Radiators, 817 Fisgard, 385-0421.

FOUR H78-15 BELTED TIRES on mags, $350. Ford ½ ton rear end and springs, offers. 656-5778.

1967 FORD GALAXIE FOR parts, good 390 engine, trans, fender, hood etc. 385-0326

1975 TOYOTA CORONA AM radio, excellent condition, $90 or best offer. 658-8857

1968 COUGAR SUPER STOCK race car. Collins 289 rebuilt, new tires. Open to offers. 652-1658

REAR END 4.11 FORD 9", 65 Meteor Montcalm parts. 652-2863.

FORD 351W AND TRANS, $475. Rebuilt 396 $1250. Complete 307 $150. 385-7811.

65 VOLKSWAGEN VAN, PARTS or whole. Phone 385-0757 after 5:30pm.

WANTED: CHEV 6 CYLINder, low mileage, phone after 5pm, 384-8464

WANTED MGB'S-VOLKSWAgens, condition not important. 474-1068 weekdays.

FRONT END AND PARTS FOR 1966 Chev ¾ ton. New 17" tires with rims. 478-

168 CAMPERS, TRAILERS and MOTOR HOMES

BRITANNIA R.V. CONVERSIONS
Now in stock, new 1980 Suncoach Maxi Van Conversions. Fully camperized, deluxe appliances, sleeps 4. Buy direct and save $$$. These deluxe units start from $12,900 also used 1977 Chev Camper van $9,700.
1818 Old Island Highway
478-2713*s. Dealer #6703

RENTALS
All Types of RVs
Reasonable Rates
Wille Dodge Chrysler
382-2313

POOLES RV TRAVELAND
Dealer for:
TERRY, TERRY-TAURUS, TRILLIUM travel trailers, SLUMBER QUEEN truck campers.
PARTS and SERVICES
ACCESSORIES
PROPANE — DUMP STATION
STORAGE
1080 Goldstream 474-1411
Dealer 5806

PRIVATE
17' Golden Falcon Travel trailer, electric brakes, stove, fridge, toilet, furnace, sleeps 6, winterized, single axle, easy to pull, economical, complete with equalizer hitch and bars, excellent condition, $3,800. Inn City Trailer Park, 3430 Seymour, Site #71.

FOR RENT OR SALE
MOTORHOMES
WEEKLY — MONTHLY
GARDEN CITY AUTO LEASE LTD. 2978 Douglas, 382-9111. D-5721.

DOGWOOD TRAILER SALES
PARTS — PROPANE
WESTERN WILDERNESS
Campers
WILDERNESS Trailers
2630 Deville Road
Highway 1 at Millstream
478-6841 D 5390

SAVE! CUT HOLIDAY COSTS!
1971 Econoline Custom high roof van. Like new. 45,000 true miles. Heater, stove, fridge, sink, power steering, licensed. Asking $5850, offers. Contact Sunday Monday, Tuesday, 12-6pm at 479-4307.

1978 WILDERNESS 22' TRAILER, tandem axles, 12' awning with polished aluminium supports. Hot water tub shower and forced air furnace. As new. $9,500 unit for $8,500. View at Fennells. 652-3941 or owner after 5pm., 652-4073

18' RAMBLER, SLEEPS 6, frig. stove and oven, exhaust fan, furnace, toilet, 30 gallon water tank, ample storage, complete with spare wheel, jacks, equalizer hitch, mirrors. Leaving province, offers to $3500. 479-0140

1978 FRONTIER MOTORhome, 350 GMC, only 8,600 miles, fully equipped, large bathroom with shower, compact 18' model, excellent condition, undercoated, sleeps 4. Open to offers. 477-7726 anytime, Sunday after 1:30.

1978 17' WILDERNESS TANDem travel trailer. Completely self-contained with every option including: double insulation, thermo windows and new 10' roll out awning. Immaculate condition. Asking $6,000. Phone 478-4638.

23' MINI MOTORHOME. REduced for quick sale before plates expire, $14,900. Well laid out to sleep six with ample storage space. 4 piece bath. On Ford 460 cu. in. automatic. Power steering, power brakes. 478-8623.

RED CORSAIR 6 BERTH, TOIlet, sink, refrigerator, 20 gallon water tank, heater, 2 propane bottles, 1 unused spare wheel and tire, well maintained in excellent condition. Licensed and vehicle branch tested. Complete with sway bars. $3,000. 598-9458.

1978 FRONTIER CAMPER, 8'9", 3 way fridge, toilet, stove, furnace, two propane tanks, sleeps 5, sliding window to cab, jacks. Unit new late 1978. Used only one season on holidays. $4500. Replace value 1980, $5900. 478-8834.

CLEARING OUT
1979 Dodge Lil Chief motorhome, regular price $18,600 clear out at $16,200. 1979 Datsun Lil Chief motorhome, regular price $15,800 clear out $14,200. Courtenay 112-338-5335, 112-338-8863. Dealer D6060.

COMPLETE TOWING PACKage 1972 Pontiac Parisienne 400, equalizer hitch, air shocks, new tires, new battery. Only 60,000 miles. 18' Citation trailer, stove, oven, vent, fridge, new toilet, electric brakes, new tires. Sleeps 6. $3800. 383-7061.

77 DODGE MAXI VAN
Fully camperized, Funcraft top, stove, fridge, furnace, extras, sleeps 4, power steering, power brakes, automatic transmission, 360 V8, 21,000 miles, good condition, $11,500. 652-3748.

FOR RENT TRAVEL TRAILers, reserve quickly. 384-4818, preferably afternoons and evenings. Sleeps 6. Sale-utility trailer, flat deck. Wired. Good tires, new spare, removable sides, $250.

1977 CAMPERETTE 9'6" long, 5'6" high, sleeps 1 over cab, 2 down, stove, ice box, port-a-potti, 2 propane bottles, roof rack with ladder and camper jacks. $1400 or best offer. 478-0955.

1976 HAIDAWAY CAMPER for import pickup, 3-way Frigiking, 3-burner stove, sink, 10 gallon tank, portapot, 6' head room over all, full double bed, 4 highjackers, excellent condition. 652-1917.

NEW TO VICTORIA
MOBILE RV DOCTOR
Repairs to boat and holiday trialers, campers and motor homes. 479-2119

79 25' GOLDEN FALCON DEluxe, eye level oven, separate bedroom, 3-piece bath, complete with TV, AM/FM stereo and Reese hitch. 3430 Seymour Ave. Lot # 50.

BRITANNIA
1980 Maxi Conversions from $12,900. 1818 Old Island Hwy. 478-2713 Dealer #6703

1975 CHEV TIOGA 20' MINI motorhome, 44,000 miles, excellent condition, 2 air conditioners, self-contained, sleeps 6. $10,900. 386-2538 or 382-4167.

1972 8½' SECURITY CAMPER, ice box, furnace, portapotti, very clean, $2,095. 479-7865.

WEEKEND SPECIAL GALAXie camper for import truck, as new, $950, 479-4847

TOYOTA POP TOP MINI home, all options. Will take trade. 658-5685.

HIJACKER SCREW JACKS for camper, all hardware included, $150. 652-3572.

1975 RANGER 250 SUPERCab with 1976 9½' Western camper, $9500. 112-748-3658

FULLY CAMPERIZED FORD van. 479-4635 after 5pm.

CAMPERS FOR RENT. BOOK now. 478-3080.

9½' OKANAGAN, HAS EVERYthing, $3500. 479-2892.

LARGE UTILITY TRAILER, 5x8 approx, $125. 382-0574.

1972 KAPLUN TENT TRAILER. OFFERS. 381-5747.

SOFT TENT TRAILER, SLEEPS 6, $375. 477-9778.

168 CAMPERS, TRAILERS and MOTOR HOMES

EXCELLENT BUY AT $13,900. 1975 Class A Aquarius motor home. 454 GM motor, triple front seats, roof and engine air conditioning plus. 656-3254.

73 OLYMPUS 5TH WHEEL trailer, full bath, manual and hydraulic jacks, complete, $8900 or trade. D5804. Munro Motors, 748-8760.

1975 BELLEVUE HARDTOP tent trailer, propane stove, sink and ice box. Sleeps 6. Excellent condition. $1,650 or best offer. 652-4308.

LUXURY 1979 DODGE MAXIvan conversion. 17,500 km. (11,000 miles), sleeps 6, air conditioned, heater, add-a-room. $14,500. Phone 384-0024.

78 DODGE MAXI-VAN, FULLY camperized with toilet & shower. Offers on $10,900. Madsen Motors Ltd. 2691 Sooke Rd. 478-5011. Dealer 5450.

1975 ELDORADO 8½' CAMPer, C/W jacks, shock tie-downs, stove, icebox, portapotti, bumper step, $2700 or best offer. 478-1686.

1978 VW CHAMPAGNE WESTphalia camper, excellent condition, 17,300 miles, snows, asking $10,900. Replacement cost $16,000. 388-9001.

1976 MOTORHOME, 22', sleeps 6, good condition, well designed unit, lots of storage, large bath, suggested price $11,900. 477-7477

TRUCK & CAMPER
1973 Ford F350 4-speed with 11½' Vanguard camper, fully equipped, many extras. 750 Burnside Road West.

LIGHTWEIGHT TRAILER 1976 Travelette, sleeps 2, ice box, 2 burner stove, toilet compartment, battery pack, easily towed by small car, $1400. 598-3449.

1976 DATSUN LONGBOX WITH Corda Lane "Large" camper, $5400. Excellent condition. 478-5453 after 6pm. Days 478-4522.

1971 VANGUARD 9'6" CAMPer, stove, fridge, furnace, portapotti, radio, electric water pump, $2500. Sell or trade on trailer. 112-748-8949

RAVEN RV'S
VAN CONVERSIONS
479-3178

77 30' PROWLER 5TH WHEEL, premium unit, $10,750. See at #53 Inn City Trailer Park, Seymour Ave.

WE WILL BUILD YOU A 9'6" steel tubed camper frame ready for panelling for $1200 and up. To view phone 656-3837 or 656-4276.

9½' CAMPER WITH JACKS, sleeps 5, propane fridge, stove, oven and furnace, 9 years old. $2200. 478-3105.

1976 VANGUARD, FIBREglass roof, completely self-contained, shower, used very little. 478-7356.

1977 ¾ TON FORD EXPLORER with 11' Wilderness camper. $8500. Will sell separately. 642-5373.

1974 FIBERGLASS TRILLIUM trailer, sleeps 4, propane stove, ice box. Asking $2595. Phone after 5pm. 477-4380.

OKANAGAN CAMPER FOR import truck, stove, sink, ice box, sleeps 4, like new, $1800. 478-1033

REBUILT 19' KENSKILL trailer, fully equipped except fridge, $1800 or best offer. 652-1872.

1977 18½' SHASTA TANDEM trailer, many extras and 1976 Matador station wagon, 29,000 miles, both as new. 656-6701.

1976 GMC 23' AQUARIUS ALL equiped, self-contained. Low mileage, beautiful condition. 595-4748.

1975, 28' SCAMPER TRAVEL Trailer, fully equipped, self contained, very good condition, ready to use. $6500. 112-746-5831

1979 20½' VANGARD TANDEM trailer, many extras and 1975 Cordoba, 19,000 miles. Both as new. 592-5501.

79 24' TERRACE. PURCHASED new in October 79. Never trailered. 80 replacement cost over $12,000. 474-2041.

ALUMINUM TENT TRAILER, soft top, good condition. Must be seen to be appreciated. Sleeps 4. Asking $400. 388-4449.

1974 VW WESTPHALIA, AUtomatic, 56,000 miles, 2 double beds, excellent condition, asking $5500. 658-1157

1979 WILDERNESS 19' WITH stove, fridge, furnace, toilet and shower/tub. Immaculate condition. 477-8495.

74, 18' SCAMPER, SLEEPS 6, self contained, single axle with automatic awning. Excellent condition. $4795, offers. 478-7341

1977, 20' OKANAGAN MINI MOtorhome, rear kitchen, 15,000 miles, excellent condition. $13,900. 721-3790

WELL KEPT 16' ARISTOCRAT Lowliner, sleeps 4, stove fridge and toilet. A good buy at $2700. For more information 479-3582

74, 8' CAMPER WITH STOVE, ice box, stereo, roof rack and jacks. Sleeps 4, rarely used. $1800 or best offer. 479-7446

1975 19'6" COMMODORE SUNset, excellent condition, fully equipped, sleeps 6, make an offer. 474-1520.

28' VANGUARD 5TH WHEELer, 1977 1 ton Chev truck with 26,000 miles. $13,000 firm. No offers. 382-1508

1975 10½' VANGUARD CAMPer, fully-equipped, $3000. One Ford deluxe fiberglass canopy. $600. 478-3458.

14' TRAILER, SLEEPS 4, electric brakes, ice box and stove, toilet, furnace. $1700 or closest offer. 477-0598

1977 8' SECURITY CAMPER, 3 way fridge, stove and furnace. Jacks. Like new. $3200 firm. 385-5128

25' CENTURIAN MOTORhome, Class A, 1976 model, custom built. $25,000 or best offer. 20,000 miles. 478-4500.

1974 8½' VANGUARD CAMPer, 3-way fridge, stove, furnace, porta potti, excellent condition, 112-748-1064

UNICORN 8' METAL CANOPY. 20" high with roofrack, excellent shape, $350 or best offer. 112-743-4938 or 743-4774.

WE WILL BUY YOUR GOOD used Rec. Vehicle. Peden R.V. Ltd., 2855 Quesnel St., 386-3464.

FOR RENT: CAMPERS AND tent trailer. Reserve early. 479-7893

22' MOTORHOME, SLEEPS 5-6, adaptable for food vending, $11,750. 479-7571.

1978 WINNEBAGO BRAND new condition. Only used twice. 479-8698.

1972 VW WESTPHALIA CAMPer, excellent condition, $5000. 595-8760

18', 1975, TANDEM WHEELS, shower, toilet, oven, sleeps 6, excellent. $4750. 592-0811.

9' SECURITY CAMPER, 4 jacks and hold downs, intercom, TV aeriel. $2500. 478-6522

74 VW WESTFALIA, 42,000 miles, excellent condition, sleeps 5. 598-3706.

74 ROADRUNNER HARDTOP tent trailer, good condition, $600. 386-8176

72 FORD VAN, FULLY CAMPerized, raised roof, 48,000 miles, $4,400. 598-5659.

1974 VW WESTFALIA, SINK, cooler, 2 double beds, 50,000 miles, $6800. 748-0482.

TWIN AXLE HEAVY DUTY utility trailer, 16' long, covered. 381-0291.

1978, 17' BOLER, ONE OWNER, excellent condition, $6500 or best offer. 595-3746

168 CAMPERS, TRAILERS and MOTOR HOMES

NEW for '80
15' NOMAD
Lightweight model featuring toilet with large holding tank, fridge, furnace, (2) 20 lb. propane tanks and much more. $6475
(Also available with shower)

AUTOMATIC AWNINGS
Great Savings!!
e.g. 12' model $299
PROPANE
PARTS — SERVICE
BOB'S MOBILE HOMES LTD.
25 Crease 386-3623
Dealer 5689

1976 25' PACE-ARROW, sleeps 7, must be seen, offers to $22,000. 477-7094.

14' VANGUARD TRAILER, oven, 3-way fridge, furnace, toilet, $1950. 478-4597.

WANTED-UTILITY TRAILER, wheel size 13" or better. Phone 477-5539.

73 MOTORHOME, 20', FULLY self contained. $7000 or offer. 652-2769.

FOR RENT-NEW 23' BENDIX Motorhome. Spring break or booking for summer. 652-2709.

1976 20' WILDERNESS TRAILer, tandem wheels, storm windows, $6800. 652-3565.

73 17½' PROWLER TRAILER, sleeps 6, all comforts of home, new tires, $4400. 595-2515.

CAMPERIZED CHEVY STEP van. Good condition. $1400 or best offer. 385-1549.

8' WEEKENDER CAMPER, good condition, asking $2000. 383-4973

8' ALUMINUM CANOPY, good shape, $325 or best offer. 479-3466 or 479-2815.

RENT FOR HOLIDAY. DEluxe motor home. $325 a week and 100km. 478-5829

8' CAMPER FOR IMPORT, fridge, stove, furnace. Must sell offers on $1500. 382-2085.

13½' TRAILER FOR SALE, good condition, $1200. Phone 478-1056.

TOYOTA PICKUP, 72, WELL equipped Okanagan camper, good condition, $3,500. 652-2258.

9' CAMPER FULLY equipped. A clean unit, $2,700. 477-4718.

1969 10' CAMPER
Toilet model. Good condition. $1750. 478-9748

79 TRAVELAIRE 19', SHOWER, awning, etc. As new, $7495. 479-1057.

HOME AWAY FROM HOME, 76 Empress motor home, sleeps 6, fully equipped, $11,400. 478-0917.

WANTED: GOOD CANOPY for short box Mazda. 478-7489.

HARDTOP TENT TRAILER, sleeps 4, $500, 598-6906

169 MOBILE HOMES AND PARKS

CEDAR GLEN ESTATES
YOU'VE SEEN THE REST. NOW COME SEE THE BEST! Peace & tranquility surrounds you amongst the large beautifully treed lots. Only minutes from shopping & some of the best fishing in the world! Your choice of lot & 14 or 24 wide setup with skirting, sundecks, landscaping, cedar sheds, & more! Lots are going fast. Taking reservations with a refundable deposit. View our showroom in Langford (off Trans Can Hwy) & "Esquimalt Craigflower Rd"
Buy Right Homes
DL6162 474-2154 383-2912
Langford open daily till 8, Craigflower daily till 5.

SUMMERGATE VILLAGE
* Fine retirement living
* Own your lot
* $500,000 rec. centre
* Display homes on site
* R.V. Storage
* Phase II Now Selling
Turn West off Pat Bay on McTavish Road, (Airport turn off) then Right on Canora to Entry Gates.
Dealer 6155 Phone 656-1414

"LIKE NEW . . ."
IMMEDIATE POSSESSION on this SPARKLING 2-bedrm. home. In top condition. 5 Major APPLIANCES INCLUDED. Located close in, on well-managed adult-oriented park. Offered at $32,500 and the out-of-town owner wants to sell quickly. Call me now. MLS.
ERNIE BRIMBLECOMBE
477-7291 384-8075 (Pgr. 969)
D.F.H. REAL ESTATE LTD.

GOLDSTREAM
MOBILE HOMES LTD.
T/Can Hy Sooke Lk Rd
New 1980 homes on display, 14x70 5 place award winning bathroom, 2 BDR c/w fireplace; new d/wide 2 BDR, 2 bath (1-ensuite). Set up in adult sect; 14x70 3 BDR. For private property set up, open for offers. Marsh Smith 478-1751 or 478-8774 Res. Dealer 1280A.

LANNON CREEK
POSSIBLY CANADA'S FINEST PARK
Buy your mobile home at the dealer of your choice. Scenic water and mountain views. Phone 642-5486, or 642-5972.

DOUBLEWIDE
Only 6 months old. Over 1400 square feet — Three bedrooms, 5 piece ensuite plumbing plus 2nd 4 piece bathroom. Family room. Very well priced at $47,500.
GORDON TEWS 477-2732
BOB BLACKLAWS 479-4097
Ocean City Realty Ltd.
381-2233

THINKING OF SELLING?
Think of Buy Right Homes!
We sold over 28 used homes since Jan. We have anxious buyers waiting and not enough homes to show! we will get top dollar for your home. Call us for a free no obligation appraisal!
474-2154 Buy Right Homes

BRIGHT AND SPACIOUS 2 bedroom and den mobilehome in quiet Goldstream Park. 5 appliances, w/w carpets, lots of cupboard space, drapes, etc. Fireplace in livingroom, utility shed, large fenced yard and treed privacy. 478-2290.

TRANSFERRED, MUST move. Live in beautiful Cedar Creek Park, between Shawnigan Lake and Mill Bay, 40 minutes from Victoria. Cozy, 2-bath, TV room, 6 appliances, lots more. 642-4140.

NICE CONDITION 10'X45' with 5'X35' extension, extra insulation, glassed porch. Adult park. Colwood Corner. 478-4562, 478-9164.

169 MOBILE HOMES AND PARKS

ONLY $29,000. 24X60 MODUline. 3 bedrooms, 2 baths, four major appliances, den with wet bar, wall to wall, drapes, skirted with sundeck. 12X12 workshop. Phone after 6 pm, 112-743-9859

RABBITS AND CHICKENS! Yes they come too! 3 BR. double with spectacular water view. Large corner lot only $80/pad! 474-2154. Buyright. D6162

3 BEDROOM, MODULAR home, 24X40. Brand new condition. Fridge, stove, carpets, drapes, $25,700 without lot. 652-3096.

CRAIGFLOWER AREA!
As new 14x60 beautifully laid out on large corner lot 383-2912, 474-2154 Buyright. D6162.

OFFERS ON $14,500!
Many unique features! Close to Vic! Newly listed and won't last. 474-2154 Buyright. D6162.

LUXURIOUS 24X52
5 appl, F.P, large deck, waterview, corner lot, priced to sell! 474-2154 Buyright. D6162.

ADULT PARK. CARPORT, fireplace, air conditioner, sundeck, den, storage room. Very good clean condition. 474-1015.

WATER AND MOUNTAIN view 2 bedroom mobile home situated in adult park in Sooke area. 642-3326 or 479-2012.

12X68 DELUXE MOBILE home, all major appliances, many extras. Phone 112-245-2347.

WE WILL PAY CASH!
for your mobile home! Ph. now for confidential estimate.
474-2154 Buy Right Homes

EVERGREEN PLACE, DUNcan, large lots for rent, family, pets. 112-746-5890.

OWNER WILL FINANCE!
2 BR. Close in! Only $11,500. Call 474-2154 Buyright. D6162.

OCEANFRONT TRAILER park single site near Sooke. Ocean Village, 642-5254.

30' TRAILER, NEW ROOF, 70 amp service, Seefire wood stove, $3500. 478-8266.

178 SUMMER HOMES, COTTAGES and RESORTS

WANTED TO RENT, FIRST 2 weeks August, cottage or cabin on lake on Vancouver Island, call 592-3592 after 6 pm.

SMALL FURNISHED CABIN on Piers Island for rent. 10 minutes by small boat to Swartze Bay Terminal. 477-5530.

185 CONVALESCENT AND REST HOMES

JOAN CRESCENT MANOR
Retirement Home
Under new management
1045 Joan Cres
Mrs M. Baker 595-1315
A touch of distinction

VACANCY IN WELL LOCATED rest home for persons requiring personal care. Call Bev 595-3813.

PENSIONER, ROOM AND board, 24 hour good nursing care. 384-6452

190 ROOM and BOARD

UNDER NEW MANAGEMENT
Joan Crescent Manor
RETIREMENT HOME
Large rooms-single and doubles with private bath,
Soon available.
Mrs. M. Baker 595-1315
1045 Joan Crescent
Opp. Craigdarroch Castle Entrance, a touch of distinction.

ROOM AND BOARD AVAILable, Fairfield area $300-$600. 479-5379.

ROOM AND BOARD. PRIVATE home, close to UVic, $285 per month. Call 477-8621.

PRIVATE ROOM, 3 MEALS A day. $175 a month. 386-6545.

191 ROOM and BOARD WANTED

RESPONSIBLE MALE (working) requires room and board or light housekeeping, James Bay-Fairfield area, April 1st-September 1st. 388-5406 Merv weekdays.

ROOM AND BOARD WANTED for young lady, 20, requiring periodic guidancne. 656-4413.

193 ROOMS TO RENT

DOMINION HOTEL
Rooms from $67.50 per week. TV and maid service at our full facility downtown hotel, close to all buses. 384-4136, 759 Yates St. (Division of Wells Fargo).

LOW RATES
MAID SERVICE
Room by day, week or month. Singles from $45 per week, $140 per month. The JAMES BAY INN, 270 Government St. 384-7151. (Div. of Wells Fargo).

FURNISHED BEDROOM, business person, adult home, convenient to bus line. Share kitchen and bathroom. Includes utilities. 382-8924.

LARGE SLEEPING ROOM with private ½ bath, laundry facilities in lovely family home, $175 a month, suit female, non-smoker. 478-5862.

ROOMY DELUXE SUITES with full kitchen available by the week. Jolly Knight Motel, 388-5461.

ROOMS TO RENT WITH BALconies, near UVic. Kitchen privileges. Ladies only. 477-0129 after 6.

MODERN KITCHEN UNITS, close to downtown, color TV from $27.50 daily and from $95 weekly. 383-0742

LARGE BASEMENT ROOM. Fridge, hotplate. Separate entrance. 386-1389 after 5pm.

ROOM IN CLEAN ATTRACtive house, Gorge area, $167. Call Judy, 385-8651

ROOMS FOR RENT. FERNwood-Gladstone area. 385-1620 between 9 and 10am only.

FAIRFIELD/ROCKLAND, bright suite, private, furnished, utilities included. 382-0535.

WEEKLY SLEEPING ROOMS, Douglas Hotel. Special rates.

197 HOUSEKEEPING ROOMS TO RENT

AVAILABLE APRIL 1ST, share bath, 1 block to Crystal Pool, no pets, responsible adults only, $145 includes utilities. 382-1258 after 4.

FAIRFIELD, ALL UTILITIES, share bath, suitable for working girl. No pets. Available April 1 and 14. $150 each. 383-8529.

CLEAN HOUSEKEEPING rooms, everything supplied, low rates. York Hotel, 711 Johnson, 385-2544.

HOUSEKEEPING ROOMS, $130 to $180 a month. All utilities included. 383-0686.

NEAR K-MART, BRIGHT room, suit lady, share home. 477-1654.

HOUSEKEEPING, CLEAN, quiet, close to town. After 6 383-8191.

CLOSE TO JUBILEE HOSPItal, nice area, fully furnished, $175. 478-0915 after 6pm.

SMALL, BRIGHT ROOM CARpet, cablevision, cooking facilities. Fairfield. $75. 383-4082.

199 HOUSEKEEPING ROOMS WANTED

WANTED, BY QUIET MALE IN early 30's bright room with private stove, sink and fridge, in Oak Bay or Fairfield, all utilities included. Rent up to $160 per month. 592-9780.

200 APARTMENTS TO RENT UNFURNISHED

Homehunters
2713 QUADRA
381-2113
HERE ARE SEVERAL OF OUR MANY LISTINGS —
2 BR. James Bay. Beautiful view, f/s, w/d, d/w, w/w, tennis, pool, sauna. Close to downtown $500.
Bach. Esq. c/v, w/w, f/s. Parking $185.
Bach. Fairfield. Beautiful ocean view, f/s, f/p, breakfast nook $325.
1 BR. Esq. f/s, c/v, w/w, parking $245.
2 BR. Close to Airport. Beautiful seaview, f/s, w/d, w/w all included $475.
2 BR. trailer, f/s, w/d. Close to lake $350.
Mon - Fri 9-9
Sat - Sun 10-5
381-2113 - Fee $30

WINDSOR COURT APTS.
258 GORGE ROAD E.
AVAILABLE MAR. 31
1 bedroom from $240
2 bedroom from $315
Resident Mgrs.
Mr. and Mrs. Munday
385-6075
Mature Adults.
No Children. No Pets.
MACARTHUR PARK ESTATES LTD.

rentex
710 MARKET
381-1234
BACHELOR! $180. Heat paid! Carpet thru-out! 1A00
UTILITES PAID. $185. Large one bedroom! Carpet. 5A1
CEDAR HILL! One bdrm. $240 balcony! Carpets. 3A1
DELUXE! Two bedroom! $253. Balc! Cpt/drps. 1A2
SWIMMING POOL! Sauna, two bedroom! Cpts/dps. 1A23
CALL TODAY

BROWN BROS on LANSHARD
"People Helping People"
Two Bedrooms
$306 — No. 104 and 304 — 1205 Rudlin St., 2 Bdrm., w/w, s/f, no children, no pets.
For further information call:
BROWN BROS. AGENCIES LTD.
385-8771 (anytime)

"SAILVIEW"
SEAVIEW RENTAL
TOWNHOUSES
2341 HARBOUR RD.
SIDNEY, B. C.
PHONE 656-0391

CHALET APTS.
1465 Fort St.
(Off Pemberton Rd.)
Completely Renovated 1 and 2 BRs from $250. No pets or children accepted.
MATURE ADULTS ONLY
Call Manager at 595-0593
Complete Property Management
(A Division of D. F. Hanley & Assoc.)

630 SEAFORTH
Deluxe waterfront condominium with plush W to W carpets, grass cloth paper, 3 first line appliances, and patio. Cozy and warm central oil-heat. (5rms, 2 bathrooms, 2 bdrms) very spacious and never lived in, new & modern, all quiet neighbors and no pets or children. Please phone 382-4312 or 382-8239 days or eves call 477-4662. $600. per month. Dickie Agencies Ltd.
630 Seaforth

Rockland Character
Large prestigous one & two bedroom suites. Plush W to W carpet throughout, wall papered modern with new appliances, cozy and warm, individual electric heat with thermopane windows & extra heavy insulation for comfort & convenience. Very spacious & never lived in. No pets or children. Priced from $360. per month, available now. 1489 Fort St. 384-8822.

MARINA COURT
9843 2nd St. SIDNEY
AVAILABLE MAY 1ST
2 BR suites, fireplaces, large balconies, from $420 per month.
ADULT ORIENTED
G. Stricker, 388-5464, pager 577
Res. 592-0726

VILLAGE OAKS
2125 OAK BAY AVE
Luxurious condominiums, 2 bedroom suites, 1½ baths, available immediately, close all amenities. $450 and up. Call 595-2919 between 10-4pm

LAUREL POINT LEASE
2 bedroom, 2 bathroom, 5 appliances. From April 1 for 1 year at $600 p.m. Call PETER BEVAN 388-6258.
CEDRIC STEELE REALTY LTD.

BRISTOL APTS. 1138 View Street. 2 BR at $273.00. Adults only. Call Manager 382-9715.
Complete Property Management
(Div. of D. F. Hanley & Assoc.)

ONE BEDROOM SUITE available April 1st, upper Fort, adults only, very quiet building, close to transportation and park, $206 including hot water and heat. 598-4739, 595-8177.

NEWLY DECORATED, SPAcious 2 bedroom with 2 fireplaces, wxw, ½ block from Dallas Rd. in Fairfield, all utilities included, $495. References required. NO pets. 384-2675.

$280. LOVELY 1 BEDROOM INcludes fridge, stove, heat. References and securtiy deposit required. To view Sunday March 23rd 5 to 6pm. only, # 5 638 Rockland Pl.

BRING ROVER OVER!
Pets OK! $350. Kids welcome. Carpet thru-out. 3 bdrm, 2 appliances, more. 6T31
RENTEX 381-1234 fee

OCEANFRONT
Compact 1 and 2 bedroom apartments. Landscaped grounds, country setting, adults.
OCEAN VILLAGE - 642-5254

OCEANFRONT
Luxurious 2 BR. apt. Patio off living room, landscaped grounds. Adult building.
OCEAN VILLAGE - 642-5254

AVAILABLE APRIL 1ST 2 BEDroom upper, off Oak Bay Ave. Private entrance, heated. $350 monthly. Call 384-7049 after 6pm.

200 APARTMENTS TO RENT UNFURNISHED

ROCKLAND CHARACTER suite, one bedroom, $350. Utilities and parking included. Sorry no pets or children. Available immediately 598-5092.

FORT, FOUL BAY AREA. Sunny, spacious 2 bedroom suite, whirl pool, sauna, $295 includes heat and cable. No pets or children please. 595-3261

APRIL 1. SPACIOUS 1 AND 2 bedroom suites, heat, ww, drapes, fridge, stove, pool, sauna included. For appointment 386-5353 9-11am.

BRIGHT, BACHELOR SUITE near Hillside-Cedar Hill available April 1st. Rent $160 includes heat, cable TV, parking. 384-9568.

TWO BEDROOM BEAUTY!
Lush w/w carpet drapes!
Fridge/stove. $273. 1A23
RENTEX 381-1234 fee

BACHELOR APARTMENT. Downtown. Available Apr 1. Would suit older person. 383-1833, K.I.M.

AVAILABLE IMMEDIATELY, Laurel Point, 2 bedrooms, 2 bathrooms, harbour view of the city, $600. 383-9852

2 BEDROOM APARTMENT. available april 1, no pets. References required. $253 month. 385-7159

CENTRAL SAANICH, 1 BEDroom basement suite, $275 including utilities. 656-5833 days, 652-3074 nights.

1 BEDROOM APARTMENT IN Sanvia Apts. 250 Oswego, $193 per month. Available April 1st. 382-1508

VERY SMALL FURNISHED suite, share bathroom, all utilities included, $145 monthly. 381-5378.

IMMEDIATE VACANCY!
Bachelor with view, carpets, drapes, garage. $174. 1A01
RENTEX 381-1234 fee

UTILITES PAID! 1 BR
Draped! Parking, 2 appl. 1A1
RENTEX 381-1234 fee

SENIORS! $160 CARPET, drapes, balcony, heat pd. 1A0
RENTEX 381-1234 fee

CLEAN, BRIGHT 1 BEDROOM, non smoking single only. $225 a month. 383-4695.

SPACIOUS 1 BEDROOM BASEment suite, $285 including hydro. 382-7545.

TWO BEDROOMS, $210, 651 Constance, references, no pets. 386-3108.

2668 CEDAR HILL RD, 1 BEDroom suite, $230. Saturday 11-4pm, 383-2217

1 BEDROOM SUITE FOR April 1st, no children or pets, Monday 12 to 4, 23 Menzies.

1 BR, $145. PETS OK. 7A1
RENTEX 381-1234 fee

PRIVATE BEACH. 1, 2 BR. Bach. 912 Selkirk Ave. 382-3502.

FAIRFIELD, 2-BDRM, $300
Cheetah 592-5533 Fee

1 BR. APT. 960 INVERNESS, 386-9751, K.I.M.

201 APARTMENTS TO RENT FURNISHED

Homehunters
2713 QUADRA
381-2113
1 BR. fully furnished including linen & dishes. Fort St. $255. Apr 1.
Bach. fully furnshed incl. dishes & linen, Fort St. $235
Mon - Fri 9-9
Sat - Sun 10-5
381-2113 - Fee $30

DALLAS ROAD WATERFRONT
$525. per month. Lovely, completely furnished, 2-bedroom apartment, 2 baths, swimming pool. Available end of April for 4 to 5 months. JO ANN HOPPE at 598-3321.
JACK MEARS OAK BAY REALTY LTD.

LUXURY LIVING
Furnished bachelor and 1-bedroom suites. Maid service, answering service, indoor heated pool, cocktail lounge, saunas, coffee shop, dining room, laundry, colored cable TV. No pets. COACHMAN INN, 229 Gorge Rd. E. Phone 388-6611.

DELUXE ACCOMMODATION Furnished bachelor and 1-bedroom suites. Colored TV, dining room, laundry, indoor pool-hudro pool, saunas, lounge, maid service, answering service. No pets. CANTERBURY INN, 310 Gorge Road. Phone 382-2151.

FULLY EQUIPPED MODERN kitchen units by day, week or month. Close to downtown. Colored TV, linen, dishes, towels, underground parking inclusive. Phone 383-0742.

FURNISHED 1 BEDROOM apartment with waterbed in heritage house, across from Cadboro Bay Beach. $425 includes heat and hydro. 477-0422.

WATERFRONT, BACHELOR, beautiful view. Quiet lady over 40 preferred. Heat, cablevision, dishes, linens. $220. 383-9985, 384-9446.

1-BEDROOM APARTMENT furnished to rent for 5-month period beginning November 1, 1980. $400, except telephone. 477-8591.

COZY COTTAGE
Fireplace! Utilities paid!
4 appl! Fully furn! 6C23
RENTEX 381-1234 fee

2 BEDROOM AND BACH. Suite close to downtown. Linen, dishes, and colour tv, parking inclusive. 383-0742.

ROYAL VICTORIAN MOTEL 230 Gorge Rd East. Furnished units from $220 to $290 per month. Please call 385-5771.

1 AND 2-BEDROOM UNITS with fireplaces, no pets. Malahat Bungalows, 478-3011.

ONE BEDROOM APARTMENT $350 a month. Casa Linda Motel, 474-2141.

1 BEDROOM $250, 2 BACHElors $220, $180. Corner Cook and Bay St. 595-6748 or 385-5513.

1 BEDROOM APARTMENT Fairfield, non smoker, available April 1st. 386-7982.

LARGE BACHELOR SUITE, fully furnished, $182. 1A16
RENTEX 381-1234 Fee

202 FURNITURE TO RENT

Mais Furniture & Appliances
WASHER and DRYERS
COLOR or BLACK/WHITE TVs
FURNITURE — APPLIANCES
at PENNIES per DAY
1821 Cook 385-2435

CAMOSUN
FURNITURE RENTAL
Month to Month
Piece or group
Immediate Delivery
833 Yates 383-3655

203 APARTMENTS WANTED

1-BEDROOM WANTED; close to bus and shopping centre. Can pay $220 per month. 598-1980.

WANTED 2 BEDROOM apartment in Langford-Glen Lake area. Evenings 478-0483.

WANTED-SUNNY ONE BEDroom suite, will go up to $200 with utilities. 595-2579

203 APARTMENTS WANTED

rentex
LANDLORDS
WE CAN FILL YOUR VACANCY TODAY
FREE
CALL 381-RENT

Homehunters
2713 QUADRA
381-2113
Eliminate Needless Phone Calls
We also advertise FREE for you and send prospective tenants you require.
Give us a Try.
We're open 7 days a week
Free To Landlords

FOR MAY 1ST RESPONSIBLE non smoking government employed woman would like 1-2 bedroom or 1 bedroom and small room apartment-self contained suite in home—duplex. Prefer character suite with fireplace. Donna, office 387-5321, home 386-6936

SEEKING SELF CONTAINED suite in house, Fairfield-James Bay area. Financially secure non smoking female Student. Low rent desired. Required for May 1st. Call 383-4450 after 5.

ALLERGIC TO APT. BUILDing, respectable and respectful working student seeks suite in Fairfield or nice, convenient area. Will also sub-let. References. 477-3607.

RELIABLE COUPLE WITH 2 children require 2 bedroom duplex, house or apt. within University area and are willing to pay $200-$300 per month, April 1st. 477-9850.

URGENTLY NEEDED BY March 31st, large 1 bedroom or 2 bedroom apartment, duplex or small house, for reliable single mother, James Bay/Fairfield area. 384-4886.

PROFESSIONAL, RESPONsible non-smoking/non-drinking woman with quiet, neutered cat looking for a 2 bedroom apartment in older home. References. $250. 478-0224.

RELIABLE COUPLE WITH baby require 1 bedroom apt. within biking distance to downtown, have references. Phone 384-0098 after 5pm.

RESPONSIBLE WORKING man requires quiet housekeeping room or bachelor apartment in James Bay or Fairfield. After noon, 385-2719.

QUIET, WORKING MALE REquires 1 bedroom character suite by May 1st in James Bay/Fairfield area. Days 387-3647, evenings 385-6152.

CHARACTER APARTMENT close to town, for steadily employed young woman. Clean, reasonable rent, May 1st. 384-7247 between 5-6pm.

RESPONSABLE YOUNG COUple wants apartment around $250/month for April or Mid-April. Helene 477-6981 (Sanderson 411).

RESPONSBLE MAN WOULD like reasonable 1 bedroom character suite in James Bay, Fairfield or Rockland area. 386-4197

RESPONSIBLE WORKING man, non smoker, seeks 1 bedroom suite for May 1st. Please call 384-4366

ONE BEDROOM SUITE older building, re

212 HOUSES WANTED TO RENT

DEPENDABLE COUPLE IN renovating, decorating business and 3 year old child would like to rent 2 or 3 bedroom accommodation with yard. Preferaly in James Bay area by June 1st. Appliances not necessary. Long term arrangement or rent to own situation desired. Excellent references. Will pay up to approximately $475. 382-4295.

TRUST CO. EXEC.
Requires 3-bdrm or 2 and den, formal dining rm, incl. appliances for May 15, approx. $800 p.m.
595-2121 Mr. McDonald 385-4129

215 HALLS, WAREHOUSES STORES and OFFICES TO RENT

REALSPAN PROPERTIES LTD.
846 BROUGHTON 388-6454

YOUR LEASING SPECIALISTS

We have a select supply of
RETAIL-WAREHOUSE-OFFICE SPACE
in all areas of the Capital Region. For all your requirements contact any of the following professionals:

BOB MURPHY
STAN POLLARD
DICK LAWSON
BUD DOVEY
JOHN COLWELL

BROWN BROS on LANSHARD
"People Helping People"

1800 Blanshard St., 1250 sq. ft., available now, excellent business location, $7.50 per sq. ft., heat included.

830 Pembroke St., 2500 sq. ft. street level, office space, heat and air conditioning incl. 2 washrooms, bright and cheerful. Lease available now at $6.50 per sq. ft.

1006 Fort St., 1000-3000 sq. ft., third floor office, fully carpeted, open space, all utilities including janitor (except phone). Lease now available at $7.50 per sq. ft. plus share of expenses.

For further information call:
BROWN BROS. AGENCIES LTD.
385-8771 (anytime)

SEASPRAY PROPERTIES LTD./REALTOR

OFFICES:
1005 Broad St. 725 sq. ft.
Stadacona Centre 1491 sq. ft.
1022 Pandora 700 sq. ft.
Sidney 425 to 2165 sq. ft.
Gov't and Bay 1310 sq. ft.
411 Hillside 1340 sq. ft.
3440 Douglas 2600 sq. ft.

RETAIL/STORE FRONT
Stadacona Centre 733 sq. ft.
2626 Bridge 600 sq. ft.
Saanichton 1500 or 3000 S.F.

WAREHOUSE
626 Esquimalt Rd. 1200, 1750 S.F.
740 Tyee Rd. 4200 S.F.
417 Hillside 810, 4800 S.F.
685 Wilson 3600 sq. ft.
35 Cadillac 1286 sq. ft.
R. D. Law 386-3124

SIDNEY LIGHT INDUSTRIAL
Individual areas of 2560 sq. ft.
Ample semi-trailer space
Good customer parking.
Facing highway, great exposure.
Ideally suited to distribution, manufacturing, processing or warehouse.
Immediately available.
Andrew Holdings Ltd. 388-4811

OFFICE SPACE
800 Sq. Ft. $225 mo
600 Sq. Ft. Studio $145 mo
For Further Details please call Mr Anderson
382-2721 or 477-4985

UNFINISHED OFFICE SPACE FOR RENT
1532 sq.ft. 1669 sq.ft.
1167 sq.ft.
2347 sq.ft. 578 sq.ft.
Some elevator service.
Further information call
388-4383 weekdays 9-5

FINISHED OFFICE SPACE FOR RENT
Reception area
3 offices
Coffee room
Second floor
1200 sq.ft.
Further information call
388-4383 weekdays 9-5

WAREHOUSE
5000 sq. ft., large sliding door, 20' ceiling. Excellent location. Contact Mr. Anderson at 382-2721 or 477-4985.

PRIME RETAIL OR OFFICE SPACE
1200 sq. ft. of prime space in Admiral Square, 1315 Esquimalt Rd. Lanscaped, courtyard, air conditioned, carpeted, lots of underground parking. Immediate occupancy. $650 per month hydro extra. 388-5471 Concord.

STORAGE
Available immediately at $145.00 per month. Quadra-McKenzie area. Call 381-3131 during office hours. REALTY WORLD MacLeod and Associates.

RETAIL SPACE FOR RENT
1305 sq.ft.
Further information call
388-4383 weekdays 9-5

OFFICE SPACE
3347 Oak St. Hashna Court has offices from 500 sq. ft. up. Short lease available in this fast growing area. A. S. Bains Developments Ltd. 384-5016 anytime.

MINI STORAGE
For household goods, equipment, records, merchandise. Behind the KEG on Quadra.
OLD WINERY Self Storage
727-2311 Open 8 til 8 daily

WAREHOUSE
4500 to 17,000 sq.ft. 24' high ceiling. Loading docks, ground level entries. In town. For more information contact B. Story 382-6042

EXCELLENT EXPOSURE
High Traffic, corner location with good parking. Retail, offices, workshop, etc. Apply 3930 Douglas Street.

OFFICE SPACES, 1000 SQ. FT. and 1700 sq. ft. 700 block Johnson. Excellent building, reasonable rates. 385-1324.

750 SQ. FT. OF PRIME RETAIL space to rent, located in new Plaza in the growing community of Sooke. 642-3606.

400 SQ. FT. OF OFFICE SPACE now available. 386-8881, afternoons.

WANTED: WORK AND STORage space, 1500-2000 ft. 386-8622, days or 386-0508, evenings.

WANTED: 200-500 SQ. FT. OF warehouse space. Call 385-5478 anytime.

215 HALLS, WAREHOUSES STORES and OFFICES TO RENT

SIDNEY PROFESSIONAL
Approx. 640 sq. ft. of office space. Suits medical, engineering, accounting, etc. $300/mo.
K. DROST
656-2427 656-4000
Saanich Peninsula Properties Ltd.

LEASE DOWNTOWN
Excellent 850 sq. ft. office/retail space. Historic Hartwig Court, 1208 Wharf St. Water view over the Inner Harbour. 37 ft. with display windows on Wharf Street. $780. triple net monthly.
David C. Butterfield
382-0008
Northern Pacific Realty Ltd.
479-1687

WAREHOUSE FOR SALE OR RENT
Approx. 7200 sq. feet very close to city centre. Excellent price, excellent exposure with retail windows in front — drive thru door, brick construction, oil fired hot air heat — for sale or lease — attractive financial terms — immediate possession.
MICHAEL BURR 595-2165
david burr ltd 384-9335

EXECUTIVE OFFICE SPACE FOR RENT
Reception area
Large executive office
Small office/storage
Large general office area
Drapes and carpets included
Elevator service
1163 sq.ft.
Further information call
388-4383 weekdays 9-5.

FINISHED OFFICE SPACE FOR RENT
789 sq.ft.
Reception area
Large secretarial area
2 offices
Storage space
Coffee area with sink
Carpet and drapes
2nd floor
Further information call
388-4383 weekdays 9-5.

OFFICE SPACE
Blanshard and Bay, up to 1500 sq. ft. Very attractive, good access and exposure and can be furnished.

New building to be constructed on Blanshard, lots of parking.

Farmer Construction, 388-5121. Evenings 598-7273.

233 MORTGAGE LOANS AND INSURANCE

1st AND 2nd MORTGAGE LOANS
SOOKE — GULF ISLANDS
SHAWNIGAN — DUNCAN
UP-ISLAND — MAINLAND

We specialize in Land and Land Development Mortgages anywhere in B.C.

Existing Mortgages Bought

Call Mr. Douglas Hawkes
384-7128 (after hours 477-9544)
DOUGLAS HAWKES LTD.
990 BLANSHARD ST.

MORTGAGES
1st Mortgage loans handled quickly and efficiently with flexible terms and payout privileges.
P. R. BROWN & SONS LTD.
762 Fort St. 385-3435

Mortgages Available
GLENGARRY REALTY
479-7138

$15,000, 1ST MORTGAGE REquired. Exceptionally well secured. Private. 477-7937.

234 MORTGAGES FOR SALE

MORTGAGE FOR SALE
$60,000 at 13% due Jan. 1, 1982. Good covenant and on a good, 2-year-old apartment and commercial building. All offers considered to produce good yield for purchaser. For more info call SHANE BEFURT or FREDDY STARKE, Commercial Dept. 386-6164, 479-0010.

WE MAIL LISTS OF MORTgages available once or twice a month. If you would like us to include you, without obligation, please call Douglas Hawkes Ltd. 384-7128, 990 Blanshard ST.

PRIME PLUS 5; $10,000. SYNdicated, commercial, 2nd mortgage. Phone:
David C. Butterfield
Northern Pacific Realty Ltd.
479-1687

— 18% —
Mortgages Available
GLENGARRY REALTY
479-7138

235 WANTED TO BORROW

16%-17%
2nd mortgage funds needed for short term, 6 months, excellent covenant. Call:
BRIAN COUTTS
385-7744 598-2405

SHORT TERM FUNDS
Short term mortgage funds needed to close sales May 1st, 1980. Excellent covenants, 2nds 16 - 17 - 18% to follow behind 1st mortgages of 10 - 11 - 12%. Further information:
BRIAN COUTTS
385-7744 598-2405
GARDNER REALTY (1979) LTD.

240 BUSINESS OPPORTUNITIES

"OPPORTUNITY, POTENTIAL, THEN SUCCESS"
Small business situated in Sidney. Great future potential, family oriented. Financing can be arranged. Call now.
HELEN PENZ
656-7630 656-4000
SAANICH PENINSULA PROPERTIES LTD.

LEASEHOLD FOR SALE WITH OR WITHOUT STOCK
Good leaseholds rarely become available, so don't miss this golden opportunity. Heavy traffic area. 765 Fort St.
Flo Bilinsky
479-7266 477-1841
BLOCK BROS. REALTY LTD.

WHERE A COMB
Waves like a MAGIC WAND! Excellent parking, fantastic beauty salon business, five stations. All information by personal interview. It's a money maker! Only $24,500.
Gladyce McClure
592-5454
Byron Price & Assoc. Ltd.

BILLIARD HALL (LOCAL)
Active partner required.
388-4515

BEAUTY SALON FOR RENT, downtown area, fully equipped, 479-3396 between 6—7pm.

SALES PERSONS, EXCELlent business opportunity, full training supplied. 595-1638.

$100,000 PLUS ANNUALLY
New to Canada. Ph 386-1458.

240 BUSINESS OPPORTUNITIES

WHEN YOU MIX
BUYING POWER
ADVERTISING POWER
FINANCIAL POWER
And your business experience then you are talking about the most exciting concept in the USED CAR INDUSTRY.

NOW "AUTOWORLD"
Instant No-Red-Tape credit can bring these realities to your business.
"AUTOWORLD"
Used car dealerships are expanding to
CAMPBELL RIVER
COLWOOD — NANAIMO
And other B.C. locations.
For franchise opportunities.
CONTACT—
Colin Summers
Palm Auto World
3342 Oak St. Victoria
Tel 386-8385

ARE YOU LOOKING FOR A sound business proposition? Does the idea of operating a modern specialty camera store in a prime mall location appeal to you? Would you like the support of a company that has been in business for 20 years with a sound track record of franchising? Then contact:
FRANCHISE DIRECTOR
KITS Cameras
1601 Yew St.,
Vancouver, B.C. V6K 3E6
Call Collect (604) 731-8281
or (604) 732-9194 (Eves.)
We have 61 operating stores on the West Coast, each one backed by a comprehensive support program covering all phases of the store operation. Owner training program will prepare you to enter the exciting world of photography.

$40,000 cash investment required. We have locations available in Comox Centre, Comox B.C.., Champlain Mall, Vancuver, B.C., Semiahmoo Mall, White Rock, B.C.., Maple Park, Quesnel, B.C.., Fort Mall, Fort Sask., Alta., Midnapore Mall, Calgary, Alta., Weyburn Square, Weyburn, Sask., Lawson Hgts., Saskatoon, Sask., Sherwood Village, Regina, Sask., Write or call us now!

LLOYD, DEBECK & PARTNERS LTD.
TRUSTEES, RECEIVERS, LIQUIDATORS
RECEIVER-MANAGER FOR
AMSTERDAM COFFEE SHOP BAKERY LTD.
FOR SALE OFFER:
Building and/or Equipment
Spacious concrete and frame building with stucco exterior. Lot size 60x100 contrally located in Victoria. Presently equiped as a restaurant and bakery. Revenue space on second level. Equipment includes:
1 Rondo Cutomat Model 6/4-613 Sheeter Makeup Combination with conveyors.
1 Kempar F50SL Dough Mixer
1 Bear Model 60/30 Cake Mixer
1 3 Door Freezer 31 Tray Slides per deck
1 Federal Roll in type proofer Model PR-2
1 FB-2-SC Roll in Felxibake Thaw Retarder
1 Electro Dahlex bake oven
1 Kempar BT-36 Bun divider.
For further information contact:
G. Walsh
LLOYD, DEBECK & PARTNERS LTD.
208-435 Trunk Road
Duncan B.C. V9L 2P5
748-0386

VICTORIA MOTELS
—9 unit, $210,000.
—12 unit, $265,000.
—17 unit; $290,000.
FRANK SALE ANYTIME
THE PERMANENT 382-9191

EXQUISITE
Downtown Victoria restaurant, superb European craftsmanship and cusine combined equals a first class business opportunity with unlimited potential. For full details please contact.
FRANK SALE ANYTIME
THE PERMANENT 382-9191

THE KEY LOCATION-LOCATION
Well established year round business. Prime downtown location, top quality lines, exceptional and continuing growth. Approx next $175,000. Priced at $600,000 including min $200,000 inventory. Sale due to illness. Detail to qualified principals — courtesy to agents. Exclusive with
HERB McDANNOLD 384-6768
THE PERMANENT 382-9191

REST HOME
A beautifully maintained character home in a prestige location, fully equipped and updated, under Gov't license, showing excellent return, large owners suite. Ideal man and wife operation, priced to sell at $285,000. For further information call owner's exclusive agent:
A. J. ANDERSON
595-2121 388-6275 Pager 401

REST HOME
LOCATED in James Bay with license for 11 Patients under government program showing excellent return. Ideal man and wife operation. For confidential interview call owners exclusive agents. Priced at $ 50,000.
A. J. "ANDY ANDERSON"
595-2121 388-6275 Pgr. 401
595-2121 592-0740
Audrey Grimshaw
NATIONAL TRUST

CHILDRENS SHOP
This business is now 2 years old and is increasing. In busy shopping centre in Brentwood. Good lease. Wide range of sizes from infants to Youths. Asking $30,000 for stock of about $20,000, fixtures, lease and name. An ideal situation for the lady of the house who has now raised the family and wants a new career! Call Frank Wills, 388-7868. Dunsmuir Properties Ltd.

LOOKING FOR SPACE FOR A new business start. Need a break on costs. Perhaps we can help. We have clean, bright newly renovated plus new downtown premises. Parking within two doors. We are prepared to give a reduction on first year costs. Call 385-0991 for inspection.

SUPPLEMENT YOUR INcome! Small map vending/sales business, Victoria. Operate from your home in your spare time. Almost 70% return on investment of $4500, fully secured by equipment and stock. Phone 477-9665 after 5 pm or anytime weekends.

TREE & LAWN EQUIP, Mitchell-Lewis tree sprayer, 150 gallon, Jacobsen 21" Reel mower with catcher. King lawn 3 hp edger.
Used only one season. Client contacts. Value of equipment over $3000. Asking $1950. 382-8339, 658-1013

240 BUSINESS OPPORTUNITIES

BROWN BROS on LANSHARD
"People Helping People"

IT IS YOUR BUSINESS . . .
But you may be able to operate from this 5-room bungalow located in S1 zoned limited service area. Modern kitchen and bathroom, alum. windows, deep rear yard. Priced for quick sale. Phone
DON NEWALL 592-1317

FAST FOOD SANDWICHES
Active going concern in prime downtown location. Modern equipment. Good potential. MLS. $79,900.
JIM MCNAUGHT 592-0285
or 385-8771 (anytime)

BROWN BROS on LANSHARD
"People Helping People"

WHOLESALE DISTRIBUTING BUSINESS
Super family situation. The only operation of it's kind on the island and showing consistant growth. Asking price $60,000 plus stock of approx. $40,000. Contact exclusive agent:
DON MESSAGE 477-3715
or call 385-8771 (anytime)

BUILDING SUPPLIES
Contractor supplies with new modern offices and display room offered for the first time. This is a rapidly growing business featuring building exterior finishes, plus tools and a large fireplace and stove department. There is also 2 additional large storage buildings located on a full acre of land with large frontage on high volume street. Land buildings and business offered at $375,000 plus stock at cost. Excellent opportunity for expansion of contract sales. Exclusive with
JOHN BUNYAN 383-7777
BILL SIDHU 477-5382
DAVE TAYLOR 384-2718
WESTMONT REALTY (1980) LTD.
388-4434

BAKERY DELI HEALTH FOODS
Excellent Gorge and Oak Bay locations. Main location has fully equipped bakery. Oak Bay location has only retail sales. Complete and functional. High volume sales. Only $89,000.
RAY MILAN
386-3231 388-5464 Pgr. 699
CLIFF HASLAM 598-4430
BLOCK BROS. REALTY LTD.

HEALTH FOOD STORE
Well-established and showing an excellent return. Ideal location with lease option to December.

CERAMIC SHOP
Downtown location specializing in classroom workshops and retail sales. Good operation for energetic couple. MLS 44161. Offers invited on asking price of $27,900.
All serious enquiries on these listings to be directed to:
GARY RESTELL 478-6987
MONTREAL TRUST 386-2111

Confection Shop $90,000
Fantastic high traffic location specializing in chocolates, mixed nuts, magazines, etc. Long-established business showing excellent return to owner. All equipment, leasehold, improvements, and stock included with good lease. Personal enquiries only. Offered exclusively by
DAVID SUTHALL
477-7291 Anytime
D.F.H. REAL ESTATE LTD.

RESTAURANT
Be your own boss, enjoy your work and get a return on your investment. Here is your opportunity to progress with a growing business. Good location, off street parking, in the centre of a developing business area — all the ingredients for success! $130,000. Financial statements available to qualified purchasers. (MLS)
Linda Schaumleffel
381-3131 386-0403
REALTY WORLD
MacLeod & Associates

OUTBOARD STERNDRIVE SALES AND SERVICE
Well known Sidney business with office and shop equipment and stock. Good location and opportunity for active operator to take over and benefit from future expansion. For further information please call
Dick Sparke R.I. (B.C.)
656-5584 652-4661
Office Residence
BLOCK BROS. REALTY LTD.

PLANT SHOP
Across from Liquor Store; steady clientele with majority being repeat customers; features tropical plants, baskets, macrame and assorted plant accessories. Long established name in Victoria. Shows excellent return. $36,000 includes stock and fixtures. Super renewable lease. Call me for an appointment to view business and statements. RENITH ROBINSON, 477-9292 or CASTLE PROPERTIES LTD., 386-6164.

A. E. LePAGE WESTERN LTD. REALTOR

SERVICE CENTRE
Highway frontage in busy growing community. Garage with 3 bays and car wash. Extra residential premises. Asking $229,000. W. LATIMER 477-7121 or 656-2355.

Easily Managed
Convenient location and top-notch maintenance combine to produce excellent repeat business. A good reliable return on 9 units plus a large, cheerful, 2 BR, owner's suite with dining rm. with FP, living rm, kitchen with EA and huge sun room. An excellent investment.
ERNIE BRIMBLECOMBE
477-7291 384-8075 (Pgr. 969)
D.F.H. REAL ESTATE LTD.

MARINA and RESTAURANT
An excellent opportunity to create that lucrative business of your own. Comprises a fully renovated restaurant with full liquor license, moorage for 35 boats, floating building for general store purposes, chartering and the possibility to enhance business.
THE FUKUSHIMAS
386-3231 598-5245
BLOCK BROS. REALTY LTD.

$80,000.00
Your opportunity to cash in at the opening of this new Thunderbird Mall, Duncan. Installing a beautiful set up of Laundromat with 18 washers and dryers, plus heavy duty washer. Room for expansion. See
PAT FORBES 477-4118 381-2233
OCEAN CITY REALTY LTD.

240 BUSINESS OPPORTUNITIES

GROCERY STORE
$65,000
Well equipped, modern building, good lease and stock included. Super location, near Fort and St. Charles. MLS. Call now!
GLENN NICHOLLS
598-7689 385-9741
Henderson Realty Ltd.

FAST FOOD
Business. Going concern with a good wholesale and retail trade. A real money maker. Asking price includes land, building and equipment. Offered at $360,000. MLS 44365. Please call
477-0191 JACK MOEN 658-5448
Royal Trust

DOG KENNELS
In Wm. Head Area with neat 2-BR home and sep. garage. Sea and mtn. views. $139,000. Exclusive with
JERRY ESKES 478-5667
PEMBERTON, HOLMES LTD.
384-8124, 1000 Govt. St.

ONLY $45,000
Buys this thriving carpet business centrally located in good business area. Owner will assist to establish contacts. Business is good. Stock at cost.
PAT FORBES 477-4118 381-2233
OCEAN CITY REALTY LTD.

DELI & BAKERY
$49,500
Great location on Saanich Peninsula. Good equipment; steady increase in sales. Ph. 477-5258 after 5:30pm.

OPPORTUNITY KNOCKS. Owner selling profitable restaurant on large commercial property. Resort, hotel, motel possible. 112-752-3146.

HAIRSTYLING SALON BEAUtifully located downtown. Super turnover, incredible potential for working Owners. Reply Victoria Press Box 193.

NOW IS THE TIME!
Victorian days are almost here, and Spotlite Costumes is for sale. Over 5,000 costumes. Phone 658-5567.

CRAFTSHOP IN DUNCAN
Tourist area. Good profit. Evenings 478-4454.

FOR SALE OR TRADE KITchen equipment, seating for 40, 478-1835 after 6.

241 BUSINESS OPPORTUNITIES WANTED

CHARTERED ACCOUNTANT with diversified business experience available for active partnership in existing business enterprise. Any business considered. All replies acknowledged. Victoria Press Box 236.

244 REVENUE PROPERTY

Cedric Steele Realty Ltd.
388-6258

22 SUITE APARTMENT
Great location, close to stores, banks, on bus line. Rents are low but increases due soon. A good buy at under $22,000 per unit. Vendor will likely assist in financing with reasonable down payment.
Price $480,000

53 UNITS
To be constructed in Courtenay, B.C. About zero vacancy in this area. Investors can receive all of the soft costs. Realistic project statement available. Land at $100,000, building at $1,350,000.
WALLY HELLIESEN
388-6258

SANDBLASTING BUSINESS
TOGETHER WITH: 2 sep. homes on 2 parcels of land (over 3 acres). Offers considered on $280,000.
LINDA K. 479-8565
J. B. (JOT) HOME 592-2130
THE PERMANENT 477-0141

SAANICH BAKERY
Good location — Good potential. All offers considered on $62,900. ($51,000 equipment and leasehold improvements).
LINDA K. 479-8565
THE PERMANENT 477-0141

Fairfield $87,500
Roomy duplex on quiet tree-lined street below Government House. Upstairs suite is a large 1-BR with separate entrance. Main floor is huge, with 3-BR., firelace and separate LR. There is also a small bsmt. suite, fully self-contained. All 3 units presently rented — monthly gross is $828. Brand new listing:
DENNIS L. JAMES
OFF. 384-8124 RES. 598-6014
Pemberton, Holmes Ltd.
1000 Government St.

OAK BAY VILLAGE
Very spacious duplex on two lots. Could be easily converted to one family residence. $142,000. OLGA ZACHARY — Off 595-1535 — Res. 592-2265, BOORMAN INVESTMENT CO. LTD., 2045 CADBORO BAY RD.

32 SUITES
Apartment block with 28 - 2 Bdrms, 3 - 1 Bdrms and 1 Bach. Balconies, elevator, good gross. P & L with listing salesman.
TARA BHALLA
382-8879 381-2233
OCEAN CITY REALTY LTD.

12 SUITES
8—1 bedroom, 4—2 bedroom. Older building with minimal maintenance $255,000. MLS 45240. Please call anytime for details
477-0191 Jack Moen 658-5448
Royal Trust

ESQUIMALT AREA, 6 SUITES, not a conversion. 4, 2 bedrooms, 2, 1 bedrooms. Easy maintenance. Gross over $17,000. Large 10¾% mortgage. $160,000. By owner. 382-1127 evenings. No Agents.

APARTMENT BLKS AVAILABLE
Contact Bing Richards 388-7868, 388-5464 Pgr. 732.
DUNSMUIR PROPERTIES LTD.

4—PLEX, NOT CONVERSION. Gross $9,036, assumable mortgage $50,000 at 11%, expiring July, 1984. Wall-wall, appliances, drapes included. Asking $83,500. 479-8072.

QUALITY UP AND DOWN DUplex, high Fernwood, 2 bedrooms each suite, full height basement, $81,500. No agents please. 595-3068 or 592-3526.

SIDEXSIDE EACH HAS OVER 2000 sq. ft. floor space. With inlaw suites in basements. Nice area. Too many features to list. $109,000. No agents. 479-7931.

Apt. Blocks — Commercial revenue. Call
OLE KNUDSEN 479-2764
Royal Trust 384-8001

7 FURNISHED BACHELOR suites in South Fairfield, gross income $12,426. Asking $92,000. Owner 595-8008

ESQUIMALT 4 PLEX. ELECtric heated, easy to maintain, excellent tenents, $79,500. 386-3923

BY OWNER, DALLAS RD. area, large 4 bedroom house with in-law suite on two large lots. $91,500. 479-5116

UP/DOWN DUPLEX, RENTed, $650, $70,000 or offers. 652-3898 or 478-1874.

244 REVENUE PROPERTY

GORDON HEAD SXS DUPLEX
$145,000
Main floor has 3 Br's, LR, DR with FP on each side. One side has 2 more BR's plus rec room with second FP other side has same roughed in down. Great location, good potential. For more info call SHANE BEFURT, Commercial Dept. 386-6164 or 479-0010.

NO BIG DEAL
But a good one! Strata duplex unit good for rental. 85% mortgage at 11½% available. Two bedrooms, stove and fridge. Priced at only $36,000. Please phone
Bruce Davenport 592-0095
GLENGARRY REALTY
479-7138

APARTMENTS FOR SALE
12 suites plus 4 commercial, $375,000 or 8.2 times gross.
39 suites — $275,000 down vendor may carry difference. Asking $900,000.
44 suites great area $1,100,000. Vendor negotiable on terms. For more info call SHANE BEFURT 386-6164, Commercial Dept., or 479-0010.

ESQUIMALT
Fully rented 24 suiter, strata titled, 12¾% financing for parties interested in six or more units. 2 or 3 bedroom units priced from $45,000 to $58,000.

28 SUITER, $415,000 at 11%, full price $650,000.

6 suiter, $159,000, approx. gross $17,500 and net $15,000.

For more information about the above listings, call:
RALPH KELLER 385-9741
Henderson Realty Ltd.

Investment Opportunities
We have various commercial and apartment properties in Canada and the United States showing exceptional returns. We require investors with a minimum of $10,000 who are interested in purchasing for capital gain, income or tax shelter. All replies confidential.
David Butterfield/Doug. Foord
479-1687 (24 hrs.)
Northern Pacific Realty Ltd.

"BOOMING" NANAIMO, B.C.
26 SUITE APARTMENT
Located on the golf course, close to major shopping centres. No vacancy. Grossing $83,000. Townhouse style, large suites. Some terms available. Asking $675,000. Call collect, Bailey Forsyth, at 754-2311 anytime at Nanaimo Realty Co. Ltd., Box 518, Nanaimo, B.C.

6 RENTALS
GROSS $13,284
This little block is virtually never vacant. A 2-BDRM, a 1-BDRM and the rest batchelors are all self contained. Hardwood floors throughout. Main suite has 180° view overlooking City. Owners must sell. Asking $125,000 with all trades considered. Lot is 54'x208'. Call:
Frank Wills, 388-7868
Dunsmuir Properties Ltd.

APARTMENT BLOCK
7-yr.-old block with 12 suites and 4 commercial rentals, all in good condition. Financial statement available. We need your apartment and if you would like an appraisal please call. Full price $375,000. Call HAROLD WARE, Castle Properties, 386-6164, Res. 385-1580.

DRIVE-BY
2710 Cedar Hill Rd. — Duplex zoned. Main floor with 2 bedrooms, L-shaped dining room/living room with fireplace, large kitchen, 2 sundecks. Plus a 1-bedroom basement inlaw suite. $82,900
CONTACT M. K. LAWSON, 592-2912 OR PARK PACIFIC INV., 383-4124.

Tax Shelter
Vancouver Island 32-Unit apartment block with tax shelter of approximately $49,000 for 1980. Priced at $900,000 with a down payment of $194,000 this building will show an annual return of 7.85% after financing costs. Smaller tax shelters available!
David Butterfield/Doug Foord
479-1687 (24 hrs.)
Northern Pacific Realty Ltd.

REVENUE EXCELLENT OPPORTUNITY
This James Bay property has a self-contained 2 bedrm suite and 3 housekeeping units. The roof and gutters have been redone. The lot is large. This is excellent value at only $64,900. Exclusive.
GRAYDON HOOKER 382-1258
MONTREAL TRUST 386-2111

SIDE BY SIDE DUPLEX
On a large lot and close to the ocean in Esquimalt. Both sides feature 2 BR's, large LR plus kitchen with eating area. $75,900. To view call:
477-0191 ROB FRASER 479-1062
477-0191 JOAN FRASER 479-6663
Royal Trust

SIDNEY REVENUE
$125,000
$9,000 down — assume $116,000 at 12%. Always rented grossing $1250 per month. Well situated on double lot, with possible sub-division. MLS. Call:
GLENN NICHOLLS
598-7689 385-9741
Henderson Realty Ltd.

FAIRFIELD TRIPLEX
Character home in mint condition, large owners accommodation. Two—one bedroom self-contained apartments. Room for further development. Price $126,000.
FRANK SALE ANYTIME
THE PERMANENT 382-9191

CONSIDER THIS
21 Suite block in Sidney on over 1 acre property. Zoned B-3 which allows 30 suites. 1962 Construction, cash required to existing $140,000. 10¾% mortgage. Offered at $598,000.
Res. 656-5267 Off.: 595-2121
GRAY LAITE
NATIONAL TRUST, HILLSIDE

MARIGOLD
3 Bedroom Home on Good Size Lot (66'x137'), Super Area. There is a Cottage on the Property presently rented which would [illegible] those Mortgage Payments. Asking $59,900. Open to Offers. ML 44910.
Lorne Doyle 595-1047
Canada Trust 595-5131

DUPLEX $110,000
Gorge — 5x5 modern duplex, spacious 2 bdrm suites with full bsmts for further development. $45,000 mortgage at only 9.75%. Good rents.
HELEN BOWDEN 386-7577
Ocean City Realty Ltd.
381-2233

244 REVENUE PROPERTY

S/S DUPLEX
Only 14 years old, approx. 3600 finished sq. ft. Good assumable mortgage. Excellent location close to school, store, University. Asking $115,000. Please call
ANITA OR ALEX
Ocean City Realty Ltd.
381-2233

SMALL BLOCK
12 SUITES
$275,000
TRADES CONSIDERED.
DOUG POSKITT
382-4376 477-7131

10%
Fairfield, 9 units gross $17,160 net $12,651.81 approx. existing A/S $95,000 at 10%, Price $129,900. Hurry on this one.
Call VIC SMITH
Smith Dobson Estates Ltd.
384-1424 388-5464 Pgr. 610

5 PLEX
Just listed, excellent area, 4 side/side 2 bedroom units plus 1 at ground level, R3 zoned, Fort St. Oak Bay Ave. Area, may have commercial potential. $145,000. C. Warren 386-7545.
Island Homes Realty

SEE "STRATA DUPLEXES" under Townhouse column "259".
Realspan Properties Ltd.

245 REVENUE PROPERTIES WANTED

VICTORIA INVESTOR WOULD like to buy apartment block from owner by agreement for sale. Either in $300,000 to $350,000 or $500,000 to $600,000 range with ⅓ down. Must be in desireable area. Reply in confidence to Box 43.

247 COMMERCIAL OR INDUSTRIAL PROPERTIES

REALSPAN PROPERTIES LTD.
846 BROUGHTON 388-6454

"M—1 SITE"
Vacant lot of 5625 sq. ft. in Saanich near Town and Country Shopping Centre. Ready to build with services installed, architect plans and building permit issued for 1500 sq. ft. of warehouse and 1500 sq. ft. of offices above. Suitable for construction company head office or related use. $59,500.
BRENT D. EWING
388-6454 (658-5661)

NEW COMMERCE WAREHOUSES FOR SALE OR LEASE
1350 sq. ft. Mini-Strata unit with office.
4550 sq. ft. Unit with 300 sq. ft. office.
4850 sq. ft. Unit with office.
6330 sq. ft. Unit with office.
ARNOLD MARR
388-4434 477-6233

INVESTMENT OPPORTUNITY
Warehouse. Fully leased on triple net. Rental average $41,300/per annum till 1983. Asking price $425,000 at 11¼% 1st. mortgage. $290,000. For further information call.
ARNOLD MARR
388-4434 477-6233
WESTMONT REALTY (1980) LTD.

SMALL HOME PLUS
Future Warehouse Building Opportunity
Excellent Financing
$58,900
A TERRIFIC CHANCE FOR THE YOUNG BUSINESS COUPLE WITH AN EYE TO THE FUTURE. 6,000 SQ. FT. LOT — DEVELOPMENT PERMIT AREA NO. 2 - FAST GROWING GENERAL INDUSTRIAL AREA — LIVE IN OR RENT. EXCLUSIVE LISTING. FOR FURTHER INFORMATION CALL:
388-4271 MR. JOHNSON 592-3573
388-4271 MR. YELLS 383-5039
J. H. WHITTOME & CO., LTD.

M-2 LIGHT INDUSTRIAL
30'x120'
584 JOHN ST.
2-BR. OLDER HOME
EXCLUSIVE
$50,000
CONTACT
MURRAY K. LAWSON
592-2912
PARK PACIFIC INV.
383-4124

LANGFORD WAREHOUSE
$119,900 NEW BLDG.
2,500 sq. ft. 14' ceiling. Concrete block construction on approx. 8,000 sq. ft. lot. Excellent street exposure on Sooke Rd. (Glenshire Industrial Park). For details call.
GERRY FINNIGAN 388-6258
CEDRIC STEELE REALTY LTD.

STRATA OFFICE
1000 SQ. FT.
$55,000. Ground-floor office on Hillside between Quadra and Blanshard. Vendor will completely renovate to suit purchasers needs. Monthly assessment $73.12. Exclusive with JO ANN HOPPE at 598-3321.
JACK MEARS OAK BAY REALTY LTD.

WAREHOUSE FOR SALE OR RENT
Approx. 7200 sq. feet very close to city centre. Excellent price, excellent exposure with retail windows in front — drive thru door, brick construction, oil fired hot air heat — for sale or lease — attractive financial terms — immediate possession.
MICHAEL BURR 595-2165
david burr ltd 384-9335

DOWNTOWN SITE
Corner location on Yates. High profile location and multiple uses to build office, retail, restaurant, etc. etc. Must be sold. Priced at appraised value of $31 per foot. $230,000, firm.
DAVE HARDING
477-7284 (24 hrs.) 479-0344 (Res.)
D. F. Henley & Associates Ltd.

RETAIL SPACE
Rare, strata-titled commercial/retail space. Air-conditioned, fully carpeted. Within one mile circle, busy traffic artery. Numerous possibilities. Only $61,500. ML. 1st mtg. by vendor to good covenant. For details all
HERB McDANNOLD 384-6768
THE PERMANENT 382-9191

LIGHT INDUSTRIAL 1.5 ACRES
Located near the Sandown Race Track is this level zoned light industrial lot. There is 284' on McDonald Park Rd. and 222' on Malaview. Priced at $235,000. For complete details contact:
388-4434 RICK KINNIS 477-9394
WESTMONT REALTY (1980) LTD.

247 COMMERCIAL OR INDUSTRIAL PROPERTIES

Commercial Revenue Investment $73,900
16,000 sq. ft. of land, zoned extended commercial, with 105' of road frontage near future shopping centre exit. This property is situated one block from a commercial centre in the Langford area. There is a 2400 sq. ft. building on the property which can be easily modified for many commercial purposes and is presently used as a revenue producing up and down duplex. Drive by and view 754 Meaford Ave.
For further details call: 478-6180 or 743-2322 (Shawnigan Lake) if no answer 478-5959 after 7pm.

INDUSTRIAL LAND
6.57 acres near Trident. Excellent Pat Bay Highway exposure and includes 3 road frontages. $860,000.

DEVELOPMENT SITE?
1.79 acres smack dab on the corner of Beacon and Pat Bay Highway. Tremendous potential for re-zoning to motel use. Interesting details with listing broker. $448,000.
JACK PETRIE 598-8736 (Res.) or 598-3321 (Bus.).
JACK MEARS OAK BAY REALTY LTD.

Investors Developers
EXTENDED COMMERCIAL
2.89 Acres in prime development area. Has extended commercial zoning. Easily developable level land with access from two streets. — Give me a call for details.
MARILYN MOORE 382-8015, 381-2233
OCEAN CITY REALTY LTD.

DEVONSHIRE COMMERCE PARK
Victoria's finest office-warehouse complex. Units available at 1,350, 1,850 and 6,350 sq. ft. Check these features:
—Offices separated from w/h with cedar feature wall and lots of glass.
—10'x14' loading door.
—Concrete construction.
—Sprinkler system.
Good access to markets in Victoria, Esquimalt and Colwood. For more information call 652-4461, EY Contruction

$265,000
REVENUE PROPERTY
3342 OAK ST.
Between Cloverdale and Saanich Rd. .41 acre (paved) with 1,000 sq. ft. concrete block building and attached concrete block garage. Presently used for car sales. Vendor will relocate if necessary but would prefer leasing back for two years. For details call
GERRY FINNIGAN 388-6258
CEDRIC STEELE REALTY LTD.

VIEW ST.
60'x120' lot presently used as parking at $24 a car. Just 2½ blocks to Eatons. Ideal for 1 or 2 storey bldg. with commercial, retail or office on ground floor and offices or apartments above. Owner must sell and will look at all trade offers. Selling below appraisal! Make an offer. Asking $125,000. Call:
Frank Wills, 388-7868
DUNSMUIR PROPERTIES LTD.

GLANFORD INDUSTRIAL PARK
Very desirable location just under 3 acres, 2 bl

250 HOUSES FOR SALE

Island Homes Realty Ltd.
345 COOK STREET
386-7545

Fairfield 6 bedrooms

1912 CHARACTER HOME ON A QUIET STREET. 3000 SQ. FT. LIVING SPACE PLUS FULL BSMT., GOOD GARDEN, 9 FRUIT TREES ETC. WITH IMAGINATION AND ELBOW GREASE COULD BE A ROOMY PERIOD HOME WITH LARGE 3 BEDROOM IN-LAW SUITE IMMEDIATE PART OCCUPANCY. GRAHAM IRELAND, RES. 595-8845.

COLWOOD COTTAGE

2 Bedrooms, Treed lot, Separate garage. A tiny house with tiny taxes. Just listed at $51,900. MLS. Bill Carnegie — 652-3627

THETIS LAKE AREA

Immaculate 3-bedroom, no step retirement home in country setting. $68,900. MLS. Bill Carnegie — 652-3627

"UPLANDS"

ONE OF THE MOST LUXURIOUS HOMES IN VICTORIA IS OFFERED FOR SALE: IT HAS A TOTAL OF 9,000 SQ. FT. INCL. A 50' INDOOR POOL, JACUZZI SWIRL, SAUNA, ETC. GRACIOUS LIVING ROOM W/MARBLE FP WALL, ELEC. DRAWN DRAPES, OPENING ONT A LARGE PRIVATE SUNDECK W/B.I. BAR-B-Q. A LOVELY FAMILY ROOM W/BRICK FP WHICH OPENS ONTO THE POOL AREA. THE KITCHEN OVERLOOKS THE FAMILY ROOM AND THE POOL. 5 BR'S, ALL ENSUITE. THE MASTER HAVING 2 WALK IN CLOSETS AND LUXURIOUS ENSUITE. A FEATURE STONE WALL AND OPENING ONTO THE POOL FOR THAT MORNING SWIM. APP. 2000 S.F. OF RECREATION AREA DOWNSTAIRS. LOCATED ON OVER 1 AC. OF LAWNS WITH LOVELY OLD OAK TREES. SPRINKLER SYSTEMS. 5 GARAGES. EXCLUSIVE LISTING WITH

TOVE BARLOW
ISLAND HOMES REALTY LTD.
386-7545 477-9859

HEART OF ROCKLAND

This Grand Edwardian home has been tastefully converted into two substantial suites. On the main floor there is over 2000 square feet comprising 2 bedrooms and study, 4 piece ensuite, 30x17 living room and separate 12.5x14 dining room, both with wet bar potential, large kitchen and extra toilet. The upper suite, presently tented, offers good sized living room with fireplace, 17x15 bedroom, 4 piece bath, large kitchen, study area and sundeck with Olympic to Juan de Fucca views. Quiet area at the end of a private lane neighbouring Government House. Easy care lot, virtually no garden. Excellent financing at low rates. Well priced at

$135,000
BARRY BOWES
388-6275
JOHN WEST
pgr. 756 pgr. 571
ISLAND HOMES REALTY LTD., 386-7545

McCLURE

Rarely does a Samual McClure home become available that suits the life style of a busy family better than this one located ½ block from water in the heart of Fairfield. 3200 sq. ft. (plus a well developed full height basement suite). The home offers the beautifully proportioned rooms and high quality of finish and workmanship always associated with this Architect. An ideal home for entertaining, the main floor comprises an entrance, conservatory, large reception hall, DR, LR, Den, Kitchen and Powder room. The reception rooms all interconnect by means of double sliding doors allowing you to comfortably accommodate large parties. Upstairs are four bedrooms (with lots of closet space), master bedroom has lovely fireplace. The building has been recently rewired, piped and new hot water furnace. A bit of decorating and you have the home for a life time. Offers invited on $137,000. $65,500 assumable at 10½%.

Barry Bowes
388-6275
John West
pgr. 756 pgr. 571
ISLAND HOMES REALTY LTD., 386-7545

BRENTWOOD BAY

3 Bdrms and Family Rm.

Four-year-old home like new throughout, super floor plan, lush w/w carpet. Stunning formal living rm with feature Gunstock panelling and F-C fireplace. Sep. din. rm. Delightful kitchen with planked Senwood cabinets. Lge master bedroom with ensuite. Cedar panelled family rm with 2nd fireplace. Bsmt planned for future development, rghd-in 3 pce. rec rm, etc. Dble. carport, lge sundeck that gets the sun all day. Some view of Bay and Malahat. $50,800 OE mtge at 12¼% at $625 p.m. P&I. $89,000.

ANIMAL LOVERS OPEN HOUSE 713 WAIN ROAD SUN., 1-4:30

A classy ranch style home near Deep Cove. 2660 sq. ft. of finished living area offering 4 bedrooms, 3 bathrooms, large living room with fireplace and in-line dining room. The large kitchen has an adjoining family room with wood burning "Earth" heater and a rear yard sundeck. There's a den for dad and a double enclosed garage. The property is 1.83 acres (fenced and cross fenced) with good pasture and a small barn. There are no animal restrictions here. Asking $159,000.

BILL CARNEGIE
652-3627 386-7545

METCHOSIN

Located on 10 beautiful acres of treed seclusion in this most desirable area. A quality home built of cedar with rock facings and a cedar shake roof, by a true craftsman. It has over 1600 s.f. on each level, with lovely large rooms. 24'x19' LR, 15'x13'6" DR and a Master BR 17'4"x15'6" with walk in closet and en suite. All rooms have the most delightful eagles nest view of the surrounding countryside. At present there are 2 BR plus a Den and a [illegible] but 2 more can easily be finished off. The recreation room is ground level and has a brick heatilator FP and it opens onto a lovely conservatory. If you are looking for privacy, seclusion and quality, you owe it to yourself to view this fine property. P.S. Wait till you see the beautiful glass mosaic windows made by the well known artist Mary Filer.

Asking Price $225,000

TOVE BARLOW
477-9859 386-7545

250 HOUSES FOR SALE

990 FORT ST. 381-2233
OCEAN CITY REALTY

OPEN HOUSE

SAT.-SUN. 1-3 P.M.
Drive out and enjoy this

FUEL SAVING LOG HOME
BEAUTIFUL BROADMEAD

2400 sq. ft. PROFESSIONAL RUSTIC FINISH. It's well worth the trip!
4481 EMILY CARR DRIVE
381-2233 ROY DUNBAR 592-1650

OPEN HOUSE 1711 KISBER SAT., 1-4 P.M. $40,000 AT 103/4

Charming 2 Bedroom Home in excellent area next to Horner Park. — Brick FP. Immaculate condition. Storage shed at rear. Mtg. has 2 more years be there Sat. as this will sell fast. Exclusive with

KEITH KAYE
477-7545 381-2233

OPEN HOUSE SUNDAY, MARCH 23RD 1:30 to 4:30 P.M. 5051 SOOKE RD. $149,000

Pan for gold in your own creek and live in luxury — The home is family size — 3 bathrooms — All thermo windows — Heavy insulation. Richly carpeted — Built-in vacuum — Massive wood burning fireplace, 2½ acres of privacy — Your own bridge — So peaceful you will never move again. Almost brand new. Ideal for a riding horse — 16 Miles from Victoria.

RUTH and JACK WILLIAMS
OCEAN CITY REALTY LTD.
381-2233 479-1163

OPEN HOUSE SAT., 2-4:30 1577 GRANADA (OFF CEDARGLEN)

For those who "DARE TO BE DIFFERENT" and those who "APPRECIATE ELEGANCE!", 1890 sq. ft. of LUXURY! Honey colored carpets, vaulted cedar ceilings, separate DR, kitchen with fmly room and wood burning stove. Three bdrms, master with raised Roman bath centre - much much more! Asking $145,000. New M.L. BARBARA OR SHIRLEY 381-2233 (24 hrs).

OPEN HOUSE $79,900 NO TRAFFIC HERE!

Spacious 3-year-old home on a safe and quiet cul de sac. 3 Bedrooms, ensuite bath, 2 fireplaces, thermopane windows, fenced yard. Big assumable mortgage — no qualifying. Come to 7912 Patterson Road in Saanichton, between 1:30 and 4:00 Saturday and Sunday. For directions or viewing at other times please call ROB ANGUS, 474-2703 or 381-2233.

$43,900

There aren't many homes in this price range anymore! Solid, two bedroom home in Langford close to shops, schools and transportation. Don't wait - call: ROB ANGUS 474-2703 381-2233

NORTHRIDGE BRAND NEW $67,900

3 Bedroom, no basement rancher. Convenient to new Mormon Church, transportation and schools. Pick your own decor if you act fast on this exclusive new listing — Call ROG ANGUS 477-2703 381-2233

NO TRAFFIC $79,900

Large 3 bedroom home on a safe and quiet cul de sac in Saanichton. Built just 3 years ago this spotless home is still under warranty. Thermopane, 2 fireplaces, fenced rear yard, ensuite bath, full basement — this is one you'd better see. Call ROB ANGUS 474-2703 381-2233

QUIET SIDNEY CUL-DE-SAC

Only 10 yrs. old in absolutely immaculate condition. Three bedrooms, two bathrooms, large well landscaped lot, shake roof, double carport, full basement, with large recreation room, feature rock fireplace. New exclusive listing at $94,900.
BEN GREIG 598-3105 381-2233

NEAR NEW HOSPITAL

2 or 3 bedrooms, full basement, fireplace — a modern home with character — french doors, coved ceilings, HW floors in living and dining rooms — almost ¼-acre lot — Full price $65,900.
R. W. RHODES 381-2233 479-9241

MODERN CHARACTER

2 or 3 Bedrooms, full basement, fireplace, HW floors in living room and dining room, new w.w. in 2 bedrooms, lot size approx. ¼ acre — $64,900. R. W. RHODES, 381-2233 or res. 479-9241.

TERRIFIC POTENTIAL

Lovely, large character home in good condition ideal for conversion to large duplex or triplex, over 3000 sq. ft. with a full basement. Located only minutes from downtown Victoria-Esq. border. Priced in low sixties. Hurry, call WALLY KING today, 388-6275 Pager 741.

$119,000

Is a cheap price to pay nowadays for a 25-yr.-old side by side duplex that's on a huge 102x192 ft. lot not far from the K Mart. For viewing call WALLY KING, 388-6275 Pager 741.

$54,900

Is a good price for this side by side moneymaker with an existing mortgage of approx. $20,000 at 11½% due in 1984. Monthly revenue $397.95. WALLY KING, 388-6275 Pager 741.

OAK BAY BORDER REDUCED

To $72,900. Must sell quickly — Owners have bought. 2 Bedroom, full high basement, Drive-in garage. Quick possession. Don't hesitate call
DIANE 388-6275 Pager 346

SIDNEY BEAUTY $84,900

6 Bedrooms, 28 foot rec room. 2 blocks from Ocean. Quiet area — not subdivision. Call
DIANE 388-6275 Pager 346

2 GORDON HEAD GOODIES

$119,500 and $123,500. Excellent Value in both. Don't wait to see them call
DIANE 388-6275 Pager 346

250 HOUSES FOR SALE

990 FORT ST. 381-2233
OCEAN CITY REALTY

WILKINSON/CAREY

Be the first to view this 8 yr. old 1200 sq. ft. home on a 65'x158' lot. The lower level is fully developed to provide a 3rd BR, 2 pce bath, hobby rm, rec rm, rec rm with FP. 21x120 heated garage. $84,900.
WALLY PETERSON 477-7766
ADELINE NICHOL 477-8562

GORDON HEAD

Immaculate 3 bedroom townhouse in Gordon Head that commands your viewing. Private front and rear yards. Almost 2000 sq. ft. of finished area including a family room and workshop. Master ensuite plus 2 other bathrooms. Patio off both levels. $40,000 mortgage at 12% plus more. Call now.
JIM GILL
478-0008 381-2233
OCEAN CITY REALTY LTD.

$54,000 @ 11% MORTGAGE DUE JAN. 82

Lovely immaculate 2-year-old home on a quiet dead end street of few homes close to shopping and school. 3 Bedrooms, 2 Bathrooms, Dining Room, Lovely Living Room, Huge 24x18 recreation room with super fireplace. Priced for quick sale.

STEVE OR RUTH SALAGA
652-4362 381-2233

COLWOOD GOLF COURSE

4½ years old. 3 Bedrooms. Ensuite plumbing. Floor-Ceiling Slate Fireplace — Raised Hearth. Full undeveloped basement, 66x161 average lot size. $35,000 at 10¾% available to qualified purchaser. Appointment viewing only. $75,900.
GORDON TEWS 477-2732
BOB BLACKLAWS 479-4097

ROCKHEIGHTS

Excellent high location in Esquimalt. Three or 4 bedrooms. Eating area in kitchen. Rec Room down in full basement. Patio and sundeck off dining room. Lovely level rear yard. Well Priced at $92,900.
BOB BLACKLAWS 479-4097
GORDON TEWS 477-2732

STAY AHEAD IN GORDON HEAD

$91,500 Split Level Beauty. About 10 years old. Custom built. No drive by Please. If you are a serious buyer I can arrange your viewing privately. Good size lot. Quiet cul de-sac. 3 Bedrooms. Rec room and Family room.
OR
$116,900. this beautiful four level split offering the ultimated in quality. Owner built to top specifications. Good size lot. Four bedroom, large family room, three bathrooms. Built in stove, Jenn-Air and oven. Plus red carpets in Living room and Dining room. Hardwood floors in bedrooms. If you like RED you'll love this home or you can change them. Also unfinished basement area and double garage with overhead remote control doors. No drive by's. Exclusive with
(MRS.) PAT FORBES 477-4118
Ocean City Realty Ltd. 381-2233

THE BEST IN GORDON HEAD

See a master bedroom built in true Victorian style, large enough to show off a canopy bed for a king. Panoramic views, private garden and ample parking make this luxurious home a most desirable property. Let Jack or Ruth Williams show it to you. Res. 479-1163, Bus. 381-2233.

CENTRAL SAANICH $109,000

Custom built 3 bedroom West Coast Contemporary home with Seaviews and many extras priced to sell. Immediate possession. For more information Call:
LILLIAN ADAMS
382-6602 381-2233
OCEAN CITY REALTY LTD.

ROCKLAND-COOK DUPLEX $83,500

Walk to town from lovely McClure Street, in the heart of the City. 2-2 Bedroom suites on the main floor and in-law suite in basement. Older charming conversion. Exclusive with
LEILA RYAN
381-2233 479-1195
(message) (res)

WESTMONT REALTY 1980 LTD 388-4434

OPEN HOUSE
SAT.-SUN. 1:30-3:30
1898 HILLCREST OFF SAN JUAN

Immaculate, full basement 4 bdrm home. 2½ baths family rm. Rec. rm. Double garage and partial sea view. $129,000.
388-4434 Gordon Ellis 592-0079

LAKEHILL

The home for the fussy family! Living room, granite fireplace, dining room kitchen and large family room with fireplace and den on main floor. Also powder room and laundry. Three bedrooms and full bath up. Excellent potential for Mother-in-law suite in basement. A must see. Asking $89,000.
388-44341. G. LIDSTONE 477-0982

Saanich Peninsula Properties Ltd.
656-4000 656-0131
SIDNEY

NO STEP HOME

Drive into the attached 2 car garage and walk into this house without a lot of stairs. You enter a large kitchen with eating area. Comfortable LR with built-in bar. 3 BR home with over 1700 sq. ft. set on .55 acre lot. Vendors anxious to sell. Asking $99,500.
BEN RICHARDSON
656-6958 656-4000

"THE PRICE IS RIGHT"

Lovely 3-BR full basement home. LR with interior wall fireplace. Dining room, family size kitchen. 4-pce. bath and ensuite. Rec. room, sundeck, carport, landscapped lot situated in Sidney.
HELEN PENZ
656-7630 656-4000

BLOCK BB BROS.

See Our Weekly BESTSELLERS CATALOGUE

SOOKE

—½-acre lot.
—23x30 workshop.
—Frontage on two roads.
—Ideal for motor-plumbing repairs, etc.
—Only $20,000.
—Or complete parcel with house and lot for $64,500.
(MRS.) PAT WALKER
474-1581
Block Bros. Realty Ltd. 478-5561

250 HOUSES FOR SALE

BLOCK BB BROS.

See Our Weekly BESTSELLERS CATALOGUE

OPEN HOUSE DAILY THIS WEEK 1-3
3983 BRAEFOOT
$89,900

Super 3 year old immaculate family home overlooking playing field & park. 4 bedrooms, 3 bathrooms. Separate dining room. Lovely slate fireplace in living room which has sliding doors onto large deck. Also a recreation room with brick fireplace. Good assumable mortgage at 10%.
Ruth Ashurst
598-2976 477-1841
Joyce MacDonald
384-8334 477-1841

OPEN HOUSE
SAT. & SUN.
2-4 P.M.
10048 COTONEASTER

Gorgeous Spanish style home in immaculate condition in prime area of Sidney. Fully developed basement with charming rec room. Features 2 full bathrooms. Beautifully landscaped grounds. $75,500.
Flo Bilinsky
479-7266 477-1841

OPEN HOUSE
WEST SIDE
SHAWNIGAN LAKE
2132 SARITA RD.
SUN. 1-4:30

You must see this home if you wish to live in the Shawnigan Lake area. You will be swept away by the charm, beauty and warmth which radiates from this home. Extensive use of cedar, thermo windows, grand entrance. A must to view at $79,500. Come out for coffee on Sunday.
Jeff Buziak
Office 388-6275 Residence
477-1841 Pager #2797 652-1985

OPEN HOUSE
7859 SCOHON DRIVE
(off Mt. Newton X Rd.)
SAANICHTON
FRI, SAT, SUN 1-4 PM

You have waited long enough! This superbly constructed rancher with 3 bedrooms, double garage and extensive use of cedar is now open for viewing. I am looking forward to meeting you. You must see this house.
Jeff Buziak
Office 388-6275 Residence
477-1841 Pager #2797 652-1985

OPEN HOUSE
SAT. 2-4
302-525 BROUGHTON

Unique 3rd floor, 2 bedroom condo with a garden on the sunny south side of a concrete and steel building. Come in on Saturday to see the ensuite laundry and quality appliances included for just $76,000.
Helen Darling
479-4334 477-1841
Win Douglas
383-9902 477-1841

ASSUMABLE MORTGAGE
LOW INTEREST RATE

This almost new bungalow has 2 bedrooms, den with wood stove, living room with brick fireplace, dining room with sliding glass doors. Easy care yard with rock and trees and interesting well decorated house for only $67,500.
Helen Darling
479-4334 477-1841
Win Douglas
383-9902 477-1841

OPEN HOUSE
SUNDAY 2-4
1889 SEABOARD CRES.
$74,900

Follow the signs off Mt. Newton & up Simpson. 4 yr. old full basement home with 3 bedrooms, 1½ baths, family room.
Bob Kershaw
477-1841 388-5464 477-8009
PGR #804

SEA AND MOUNTAIN VIEW

from this 2 bedroom PANABODE bungalow located on ½ acre lot 2 miles south of Sidney. Large living room with floor to ceiling rock fireplace. Convenient kitchen with eating area. Full basement roughed in for further development. 2 bathrooms. Double panabode garage. Home and lot are immaculate. Priced at $96,500. New MLS.
Buzz Mainprize
477-1841 658-8268
Al Bull
477-1841 477-2149

BEAUTIFUL SPANISH DESIGN GORDON HEAD

A meticulous, quality built 4 year old 3 bedroom home featuring 2 fireplaces, 3 bathrooms, sauna, vacuum system, thermopanes throughout, electric heat. Lower level offers beautifully finished family entertainment area or can be in-law suite. Beautifully landscaped and fenced, underground spinklers. An exciting home for the discriminating buyer. $129,500.
CORRINE TAYLOR
477-1841 477-3703

OPEN HOUSE SAT. & SUN 1:30 PM GRANADA CRESCENT NEW HOMES

Contemporary designs — excellent area. Vaulted cedar ceilings, exciting fireplaces, fully landscaped. 12¾% financing available. Only five left, don't delay. From $110,000 to $119,000. Call for Directions.
CORRINE TAYLOR
477-1841 477-3703

WATERFRONT BUNGALOW CADBORO BAY

Situated on the beach in Cadboro Bay with full southern exposure, a 3 bedrom bungalow with large living room, dining room, 23' kitchen with breakfast room and adjoining family room. 3 fireplaces. 2 bathrooms. EXCLUSIVE. $145,000.
TED WALFORD
Residence Office
598-1420 477-1841

500' WATERFRONT

Lay back, relax and admire the spectacular views of Shawnigan Lake from the uniquely designed bedrooms and the living room with acorn fireplace. Beautifully decorated with extensive woodwork in the kitchen area. Income is supplied from the 1 bedroom suite [illegible] separate entrance. This also offers breathtaking views from the large sundeck. An excellent summer retreat or all season residence. For more information and a private showing call:
Kevin Wensley
477-1841 477-4489

SHAWNIGAN LAKE

2 superb lots, well treed approx. ½ acre each. Vendor must sell one to purhcase a home.
Kevin Wensley
477-1841 477-4489

250 HOUSES FOR SALE

BLOCK BB BROS.

SECLUDED SEAVIEW RESIDENCE

Unmatched ocean views are yours from this exquisite 4 level home. Features 4-5 bedrooms, 5 baths, master with ensuite, elegant spiral staircase leading to mezzainine in loft. Workmanship is of uppermost quality. 2 FPs, large living room and games room. Situated on a secluded well treed, 2.09 acre lot. Only 3½ yrs. old. Offered for the first time at $169,500. For your exclusive viewing please call:
Kevin Wensley
477-1841 477-4489

National Trust Realtor
Hillside Mall 595-2121
3440 Douglas 382-8101

OPEN HOUSE
1693 Alderwood
Sat., Sun., 1:30-4 p.m.

Spacious and attractive home in the desirable University area. Living room with fireplace, separate dining room, spacious kitchen with eating area, 3 bedrooms and 4 pce. bath on the main. Professionally finished and electrically heated lower level suitable for in-law accommodation or the growing family. Rec room with fireplace, 4 pce. bath and bed sitting room with double closets. Sundeck, heated garage, extra parking and large fenced garden. $93,900.
JUNE HOUGHTON
595-2121 477-6185

OPEN HOUSE
Sunday, 2-4 P.M.
4939 Wesley

Located on Cordova Bay Ridge, a bright and spacious 4-bedroom plus family home. In line living room, dining room both facing east with views of Gulf and San Juan islands. Good sized family room with fireplace. Mature landscaping on an easy care lot. Asking: $123,500; MLS 44985.
LARRY LINEHAM
Off.: 595-2121 Home: 595-0134

OPEN HOUSE
Sat., 2:00-4:30
3240 Carman

A delightful 2-bedroom home in this good area. Basement with rec room or 3rd bedroom and 1 pce. bath. Fruit trees, patio. Near everything. Exclusive: $73,500.
GRAY LAITE
Res.: 656-5267 Off.: 595-2121

OPEN HOUSE
FRI., SAT.,
1:30-4:30
4103 CABOT PL.
(off Feltham)

Located on a quiet cul-de-sac close to schools, park and community rec centre. Big family home featuring sunken living room, three bedroom, mster en-suite PLUS professionally finished suite consisting of living rooms, 3 pce. bath, separate entrance. Perfect home for growing family with extra accommodation for in-laws etc. Extra big lot. MLS. $92,500.
MIKE McKENNA
382-8101 592-3611

LAKE ACCESS

Across street from this nice 3 bedroom, no basement bungalow in Langford, living room, Acorn fireplace, good family kitchen, situated on a large lot with many fruit trees. Space for rec vehicle, all appliances and drapes included in price of $59,000. Call owner's exclusive agent:
A. J. Andy Anderson
595-2121 388-6275 Pager # 401

CAMOSUN COLLEGE $73,500

Bright and sunny 2-bedroom, basement home near University St. Michael school. Drive in garage, rec room, extra 1 pce. bath down. Western exposure back garden with fruit trees.
GRAY LAITE
Res.: 656-5267 Off.: 595-2121

DOWNTOWN

Older 3-bedroom home with self contained in-law suite, ready to be finished. House was updated with 200 AMP service, thermopane windows and full insulation in 1978. Asking: $68,000. MLS 45015.
LARRY LINEHAM
Home: 595-0134 Off.: 595-2121

ESQUIMALT AREA
638 CONSTANCE
$56,900

3-bed, basement home with extra large lot. 2 street access. Very good value. Can only be viewed on Saturday. Call Marg Wilson, 382-8101.

B.C. LAND AND INSURANCE AGENCY LTD.

OPEN — SEAVIEW
SAT.-SUN. 2-4 P.M.
3952 CIRCLE DRIVE

This brand new 3 or 4 bdrm. home has an excellent view of Juan de Fuca Strs. and the American shore. Located on quiet cul-de-sac off Cliff Drive off Duke Road overlooking Metchosin Lagoon, 1700 sq. ft. on the main floor with built-in vacuum system and intercom. 3 bthrms. and finished laundry room. Quality built with many extras. Asking $109,500.
Don Oakes 478-4334, Don Riehl 478-7403, B.C. Land 478-5588.

SECLUSION

5 acres of seclusion with a view of Port Angeles, located in the highlands only 6 miles from Island Highway. The 3 year old ranch style home consists of 2,280 sq. ft. of quality custom built features, 2 fireplaces, large family room, 3 bathrms, super large master bedroom with private balcony, 3 or 4 bedrooms. Priced below replacement at $104,900.
Don Oakes 478-4334, B.C. Land 478-5588.

A.E. LePAGE WESTERN LTD. REALTOR

SUPER BEGINNING

Quaint, warm, older 2 BDR bungalow with full basement on landscaped lot in Town & Country area. Asking only $48,500. Call W. LATIMER 477-7121 or 6[illegible]

250 HOUSES FOR SALE

SEASPRAY PROPERTIES LTD./REALTOR
1911 QUADRA ST. 386-3124
1175 NEWPORT 595-3151
1677 POPLAR 477-7131

BRAND NEW SPLIT LEVEL $110,000

In the final stages of construction this split level plan is a winner with over 1800 square feet of finished living area. The Lakehill location places it in one of Victoria's most popular areas. If purchased now buyers may choose paint and floor covering colours and kitchen cabinets.
477-7131 ROD FINCH 384-1188

FIXER UPPER $52,900

Huge old home in Vic West just waiting for the right handyman to turn it into a jewel.
477-7131 Doug Poskitt 382-4376

FANTASTIC VIEWS BEAUTIFUL DEAN PARK

Excellent NEW Home with ultimate sweeping views overlooking Gulf and San Juan islands. Planned for outdoor living — the deck is gigantic and is covered in astro turf. This 2-bedroom home is energy conscious. Price $154,000.
CALL ME!!
386-3124 SPENCER LEE 598-0061

BUY & SAVE

with this 3-bedrm home plus 2-bdrm IN-LAW which equals SAVINGS for you. $65,000.
477-7131 KEN WILKE 382-9527

FAMILY AREA NEW SPLIT-LEVEL

Just going to be started and I have the plans to view
—Excellent location
—Bay window in living room
—3 bedrooms, 2 bathrooms
—Dishwasher and garburator
—Cottage-style roof
—Choose your own colours and carpets
—View lot
CALL ME!!
SPENCER LEE
386-3124 598-0061

WEST COAST CONTEMPORARY

Located in the most desirable high Gordon Head area, surrounded by equal quality homes. Features included: 4 bdrms. upstairs, 3 baths, super wood balcony, Jennaire stove, dishwasher, landscaping, skylights, 2 floor-to-ceiling FPs and MUCH MORE. The last home in this particular subdivision. $154,900. Try YOUR HOME IN TRADE!
RALPH LEVY
Office 477-7131 Res. 721-3346

MODERNIZED FAMILY HOME

Located in the Fernwood area, this 3-bedrm. home has been tastefully updated, features brick FP in the LR, brick arches, den with 10-ft. high beamed ceiling; and room for expansion in attic and basement make this an attractive home. The schools are close, buses close and so is everything else. The price is attractive too at $69,900.
RALPH LEVY
Office 477-7131 Res. 721-3346

ALMOST NEW RANCHER

This well planned home has everything going for it — 3 bedrms, sep. Dining Room. Living Room has heatilator FP with outside forced air vents, 2 baths, a HUGE double garage with workshop, and it's all close to shops and buses and schools and everything else you can think of, PLUS a 12,500 sq. ft. lot for the gardener. Offers on $97,500. To view, JUST CALL ME:
RALPH LEVY
Office 477-7131 Res. 721-3346

NEAR UNIVERSITY $59,900 EXISTING 10¼% MORTGAGE

White stucco, shake roof, no-step 2-bdrm. bungalow. Comfortable living, walking distance to shopping centres and all schools. Approx. 900 sq. ft., fireplace, dinette, laundry room, good plan, PLUS large sep. garage 21x22. Back faces park:
JACKIE WALDRON
477-7131 or 721-5177

COLWOOD DRIVE BY 2253 SOOKE RD.

but stop to peer in the windows — you'll be surprised at the large living room with heatilator fireplace, functional kitchen with dining area off, and laundry and ½ bathroom. The upper level boasts 3 large bedrooms, a full 4 pce. bathroom and lots of closets. This is situated on a 162 ft. deep lot and all offers on $49,500 will be considered. MLS

MUST BE SOLD
GARY BRIDGE 384-6119
Realspan Properties Ltd.
388-6454

GORDON HEAD OPEN HOUSE 1659 BARKSDALE

Come Saturday or Sunday from 1pm. to 4pm. and view this home in one of Gordon Head's finest areas. This 3 year old home features 2000 square feet of finished area, separate living and dining rooms, 3 bedrooms, 3 bathrooms, large kitchen, double garage, cedar siding, shake roof, large sundeck, built—in vacuum, Kitchen Aid dishwasher. Schools, bus, shopping and recreation centre are all close by. Offered at $114,500. For prior viewing phone 477-7394.

A.E. LePAGE WESTERN LTD. REALTOR

$46,000

Drive by 2231 Shelbourne at the corner of Coronation St. near Jubilee Hospital. Nice corner lot, stucco finish, 3 BDR up plus basement rooms. Both living and dining rooms large. Galley kitchen. $28,000 1st mtge. at 11½% due 1984. Please do not disturb tenants. Exclusive listing. LYNETTE DELAHUNT 477-7121 or 592-9224.

COSY 2 BEDROOM HOME 4 miles from town on 1.3 acres, built in appliances in kitchen, living room with fireplace, for the [illegible] entertaining there is a root cellar, big garden space, lots of flower beds, carport and garage, asking $70,000. Assumable mortgage, 11[illegible]2-748-8970.

PRIVATE SALE

4 bedroom, older home. Oak Bay border, (1046 Clare Street). Full basement, fireplace, dining room, tastefully remodelled interior, garage, garden, fruit trees. $73,500. Positively no agents. 598-9061.

250 HOUSES FOR SALE

JACK MEARS
OAK BAY REALTY LTD.
2194 OAK BAY 598-3321

Where Trust Is The Basis Of All Business

OPEN HOUSE
GORDON HEAD
1711 TAMPICO PL.
SAT. 2-4 P.M.

Almost brand new 3-bedroom bi-level family home. Very well built on quiet cul-de-sac with fine views of Mt. Douglas. Close to transportation, shops and schools. Rec. room and family room with fireplace. Quick sale required. Looking for offers on $132,900. JOHN BARNES at 598-3321 or 598-4243 (Res.)

A CHARMING OAK BAY TOWNHOUSE

Quiet setting just ½ block to the Oak Bay Village. A cheerful sunny end unit in a cluster of 4. It's cosy and compact and offer 2 bedrooms, living room with antique fireplace, dining room and galley-styled kitchen looking onto inner court. There's also a full basement with workshop area, laundry, and firewood chute. Separate garage. Owner may participate in gardening only if desired. $60.00 per month maintenance includes your heat. Asking $69,000. Exclusively with JACK PETRIE 598-8736 (Res.) or 598-3321 (Bus.)

LARGE FAMILY? IN LAW?

Super large home, centrally located! 1400 sq. ft. on main with 1100 down, all professionally finished, all top quality. Five bedrooms, two baths, family room with heatilator fireplace and wet bar, living room has floor-to-ceiling raised hearth fireplace. Just two years old and immaculate PLUS fruit trees, veg. garden and insulated garden shed. Available at $119,900. view by calling MARKIE MUNN or MARJ NAPPER at 598-3321.

SPECIAL OF THE WEEK - $52,500

Located in an active part of Victoria. Within walking distance of Hillside Shopping Centre. 2 bedroom, no-step bungalow. Living room with fireplace. Deep lot — large back garden with western exposure. Priced to sell. for information please call GIBBY McLEOD at 598-2264 (Res.) or 598-3321 (Bus.)

HIGHLAND HIDEAWAY

Get ready for summer with this 10 acre view and wilderness property only 20 minutes from town. Forperty has 1 large home currently used as up and down 2 bedroom each duplex. 3 other 1-bedroom cottages, a stable and some garden area. Asking $150,000. Please call BILL McCARTER at 592-3970 or 598-3321 (Bus.)

HOLDING PROPERTY $73,000

Older two-bedroom home sitting on over 9,000 sq. ft. of R3 zoned property; could be on possible apartment site in Esquimalt. For further information please call DENNIS BERRY at 598-3321.

OAK BAY BORDER

Immaculate, one-owner home, 18 years young with 2 bedrooms up and one down on the fully developed basement. Only $78,000, so rush for this one. View by appointment only with DENNIS BERRY at 598-3321.

LOVELY NEW HOME $127,500

Presently under construction on a beautiful sunny lot in Broadmead, 2 full bathrooms — master bedroom ensuite, two fireplaces — one in the family room, separate dining room. Over 1800 sq. ft. all on one floor. Good storage space in the basement, two-car garage. Ready for May occupancy. For further details, contact JOYCE STYLES at 592-7405 (Res.) or 598-3321 (Bus.)

Member Relocatioun Services Canada

Canada Trust Realtor

MARIGOLD FIXER UPPER

3-BR HOME and Cottage on the same lot. Large Property (66'x137') in a good area. Spend a Little Bundle, make a Big Bundle. ML 44910.
LORNE DOYLE 595-1047

HIGH QUADRA

4 Bedrooms — Rec Room — L shaped Living Room and Dining room — super Kitchen with built-in Dishwasher — Patio with westerly views, situated on a quiet cul-de-sac. Brick and stucco plus shake roof exterior makes this an immaculate home, a must to see on your list. (P.S. ask about our SUPER FINANCING.)
ART and FLO MAUGER
Office 656-6509 595-5131

ENTERTAINING HOME SEAVIEWS!

Quality plus is the theme of this beautiful seaview home. When you enter the large foyer you will enjoy the feeling of excellence and comfort that prevails throughout. The main floor is dedicated to spacious exclusive lifestyle, while downstairs provides recreation with 48x22 indoor pool plus rec room, patios and barbeque. Priced at $299,500. View by appointment only.
ART and FLO MAUGER
Office 656-6509 595-5131

BUILDERS DELUXE, attractive 3 bedroom split level, stone corner fireplace, large family room off kitchen, 2 full bathrooms, garage, nice area. Thermo windows. $86,900. Phone 388-5589 after 5pm.

2 ACRES. WOODED SEAVIEW, 2 plus bedrooms, basement, ranch type with wood panelling and fireplace. Shake roof. 20 minutes from Victoria. Or trade for good house closer to town. 642-3339

BY OWNER, 1250 SQ. FT. character cedar home on 1 wooded and landscaped acre, fireplace, wall-to-wall carpeting, thermo windows, 1 mile from Prospect Lake. $89,500. 479-8489.

DIRECT FROM OWNER
Delightful TUDOR STYLE 3 bedroom on large lot. Two fireplaces, family room, carport. Located on quiet Cres. in Central Saanich, $74,900. Phone 652-2919.

SOOKE, QUIET WHIFFEN
Spit area, 4 year old home, feature LR cedar wall, 3 bedrooms, Basement partly finished, 2-piece bath, efficient wood stove. 642-4662 evenings.

NEW $66,500
3 bedroom, full basement, thermo windows, carport, fireplace. 20,000 sq. ft. lot in Goldstream area. Phone K. MacKay Builders 479-8462.

NORTH OAK BAY. IMMACULATE, compact stucco bungalow. 2 beds main 1 in full basement. Sundeck, fireplace, w&w, double plumbing. Asking $75,500. Owner 595-8490 evenings.

250 HOUSES FOR SALE

the Permanent for Sale

702 FORT ST. 382-9191
BOB HUGHES — MANAGER

BURNSIDE/ GORGE

Close to Mayfair Shopping. Clean 2 Bedroom starter or retirement home on quiet street. Clear title. Possession April 1. Priced at $45,900.
BILL SANDERS
382-9191 479-3394

SPECTACULAR WATERVIEWS

Superb new home offering magnificent views and quality throughout. Features 3 Bedrooms, formal living room and dining rm. 2½ baths and much more. Offered at $165,000.
PAT O'BRIEN
382-9191 384-3774

TERRIFIC BUY

Charming, immaculate and spacious contemporary 3 BR full basement home, located on a large well landscaped lot with ample space for vegetable garden. Possession for this happy home is negotiable. Full price $83,900.
RUSS McDOWELL 382-7930
JEAN McMICHAEL 477-9113

WESTCOAST CONTEMPORARY

—3 bedrooms
—1800 sq. ft. finished
—2 fireplaces
—large lot
—price $84,000.
FRANK SALE
382-9191 ANYTIME

VIEWS — VIEWS

—new home
—hot water heating
—full basement
—oak cabinets
—superior construction
—heatilator FP
—excellent location
—price $82,500
FRANK SALE
382-9191 ANYTIME

3 BEDROOMS $40,000

Brentwood Bay, 5 years old, double wide mobile home, 3 BR's 1½ baths, (MBR 2 pce ens.), LR w FP, blt in buffet in DR, large K with bkfst area, sep laundry. Only $40,000. ML. Ideal for young family or retired. For detail call
HERB McDANNOLD
382-9191 384-6768

WATERFRONT ESTATE

East Sooke Park area, 85 ft beach, 1.9 acres, garden, orchard, views. Spacious 2685 sq. ft. quality home. 4 BR (MBR ens), 2 FP's, LR, DR, den, fam rm, large modern K with bkfast area. Close to Marinas, fishing, etc. 30 minutes to city centre. Excellent value at $149,000. ML. For detail call
HERB McDANNOLD
382-9191 384-6768

COUNTRY ESTATE

2.09 acre, quiet treed valley, 30 mins from city centre. Over 4,000 sq. ft. 1971 Mediterranean, 5

250 HOUSES FOR SALE

Montreal Trust

IN-LAW SUITE OAK BAY BORDER

* 2 bdrm upper suite
* 3 bdrm in-law suite
* Maintenance free exterior
* excellent area for all ages

Listed exclusively at $78,900. Call:
386-2111 Graydon Hooker 382-1258

SOUTH OAK BAY

Attractive, 2-bdrm, no-basement home situated on attractive lot in excellent area of Oak Bay. Close to golf course, marina, and village. Asking $79,000. Exclusive. To view call:
ANNETTE WALLS
656-3924 656-4891

NEW FOR SPRING

Brand new under construction, 3 bdrm, full bsmt with finished rec room and dble garage. Located high on a cul-de-sac of all new homes. Large, assumable mtge at 12¾%. Call now. Excl. $99,000.
DON BECKNER
386-2111 386-0588

COOK-HILLSIDE $69,900

Newly listed, 3 bdrm on main, 1½ baths, full basement, and den. Good condition. Listed at $69,900. Exclusive.

GLANFORD $67,900

3 bdrms, 1½ baths, full basement. Super yard (65'x160'). Super assumable mtge ($51,000 at 12¾%). Exclusively listed at $67,900.

GORDON HEAD

Excitingly different. Sunken conversation pit in LR and raised DR, 2 full baths. 1600 sq. ft. on the main. ML44555. For more information, please call:
GARY RESTELL
386-2111 478-6987

BROADMEAD CONTEMPORARY $129,500

Excellent value on todays market. This cozy, 3-bdrm home offers over 2100 sq. ft. of living area, with spacious, family room adjoining the functional kitchen. Large, master bdrm with 3-pce. ensuite. Back garden completely fenced. Easy-care garden, double garage. For further details call: MLS.
ALAN WESTGATE
386-2111 656-3423
WELLS HOOKER
386-2111 652-3634

CADBORO BAY

West coast cedar contemporary. Superbly designed and constructed by owner in 1978. Located in cul-de-sac of new homes. Views of Cadboro Bay and Olympic Mts. 3 levels of cedar, separate Dr., living area, heatilator FP, doors to patio, beautiful kitchen, complimented by a family breakfast area. Glass doors to huge decks and a unique roof patio. 3 bdrms, den or 4th bdrm, spacious master bdrm, 4-pce. ensuite plus sundeck. 2 more 4-pce. baths, built-in vacuum system. $169,500. MLS. View the highlights of this superb residence privately. Call:
DEL BECKNER
386-2111 477-4994

OAK BAY

Delightful, 3-bdrm, executive home located in a quiet and very private setting. Large LR with granite FP, separate DR, bright kitchen with eating area and laundry room off. Beautiful wall-to-wall carpeting over oak floors, hot-water heat, unique 4-piece bath. A very charming residence. $119,750. Exclusive. To view today please call:
DAVE HELM
386-2111 382-0831
DEL BECKNER
386-2111 477-4994

CHARACTER BUNGALOW OAK BAY

Hurry on this 2-bdrm bungalow in this exclusive area. Beautiful oak floors in the extra large LR, and separate DR, leaded-glass windows, built-ins. Sparkling condition through out. Compare this one at $89,500. Exclusive. Phone:
DAVE HELM
386-2111 382-0831
DEL BECKNER
386-2111 477-4994

HENDERSON REALTY LTD.
385-9741

OPEN HOUSE

Sunday 1 to 4 p.m.
8557 Bourne Terr.
(Off Amity Dr.)

FANTASTIC VIEW

Fantastic, Spectacular Home, and priced to sell at $158,000. View with:
BRUCE HUTCHINSON 479-8429

VICTORIA WEST $46,500 11¼% Mortgage

Clean, modern no-step, 2-bdrm, bungalow at the end of a quiet street. Nice views. Offered at less than bank appraisal. MLS. Hurry, call:
GLENN NICHOLLS 598-7689

ARDMORE

New 3 bedrooms, 2½ baths, no-step home 1690 sq. ft. plus double garage on a treed one and one-quarter-acre lot. Fireplace, formal dining room, large kitchen with eating area. Asking $125,000. 1st mortgage at 13% available.
RALPH KELLER 385-9741

SAANICH

Beautiful rock heatilator fireplaces in living room and in family room. Large kitchen with solid oak cupboards has an eating area and butcher block. 3 bedrooms, 3 baths, 2 sundecks and 2 patios on rocky lot with pastoral and mountain views. Newly built this home is over 2100 sq. ft. of living area, with curved entrance stairway and sunken living room. This is a quality-built, unique home. Asking $126,000.
RALPH KELLER 385-9741

3 BEDROOM HOME ON QUIET street in Central Saanich, oil furnace, 2 fireplaces, 2 bathrooms, large kitchen, TV room, 11 fruit trees. Ocean views. 652-4374.

4 BEDROOM HOUSE SPLIT level, fireplace, dining room, half acre, $69,000. Must sell, 1595 Whiffen Spit, Sooke. 642-5794.

250 HOUSES FOR SALE

D F H 477-7291
D.F.H. Real Estate Ltd.
1559 McKENZIE AVE.

OPEN HOUSE COLWOOD LAKE ESTATES

2934 PICKFORD

Right on ALDEANE
Left on HAGEL
Right on MARLENE
to PICKFORD

The FIRST Open House (Sat.) on this DELIGHTFUL property is your opportunity to view a HARD-TO-FIND, 3-level split home in sought-after area. You'll feel the QUALITY and comfort in this 10-yr.-old home set well back from the street on a 75x150 lot. ENTERTAINMENT-SIZED LR (with firelace) and DR; delightful kit. with EATING AREA; 3 bdrms; 1½ baths; excellent FAMILY RM. with built-ins; laundry rm. with "extras" GARAGE plus lots of off-street parking. $87,500. For details, call:
DONNA FOSS
477-7291 384-8075 (Pgr. 504)

OPEN HOUSE Sat. & Sun. 1:30-3:30 3573 Richmond Rd.

that's right, if you want a brand new, quality-built home then this is the one you should view to buy! Gorgeous entrance way up to the main level to your living rm. with floor-to-ceiling heatilator rock firelace, formal dining rm., kitchen with eating area, 4-pce. bathrm., 3 bedrms., master with ensuite nad walk-in closet. Then in the full bsmt. you will find an attractive tudor rec. rm. with heatilator fireplace, 3-pce. bath and laundry rm. $105,900.
LORNE BARR 383-5484
D. SOUTHALL 652-1201
or 477-7291 Anytime

OPEN HOUSE 5148 Santa Clara SAT. 1:30-4:30

An extremely spacious 1½ yr. old, 2 bedrm, no-step bungalow with a breathtaking view of Elk Lake. Located on almost ¼ of an acre lot. Country seclusion, yet exceptionally short driving time to downtown. Laundry rm, workshop, heatilator fireplace, thermo windows, plus many other excellent features. Come and see it! Asking $115,000.
FRED DIELEMAN
477-7291 388-5464 (pgr. 556)

OPEN HOUSE 960 WALKER SAT. & SUN. 2-4

VIEW this EXCEPTIONAL LARGE LEGAL DUPLEX complete with SEPARATE GARAGES and workshops. VACANT NOW and ready to rent. Drive onto Pine to McCaskill then right onto Walker. See it, you'll be glad you did!
ADELLA DAVIS
477-7291 (Bus) 477-1031 (Res)
or 384-8075 (Pgr. 1159)

MAGNIFICENT VIEWS HERITAGE HOME

Designed in the grand manner by Rattenbury, this family home is situated in the ROCKLAND area on a spacious lot ready for tennis court or pool. A rare jewel — a classic home. Formal dining rm., living rm., den, magnificent foyer. 5 large bedrooms. 2½ baths. Fireplaces in all main rooms plus in the den, foyer, kitchen and the two SEAVIEW principal bedrooms. Hot water heat. An opportunity! Offered at $225,000. EXCLUSIVE with:
ERNIE BRIMBLECOMBE
477-7291 384-8075 (Pgr. 969)

CHARM YOURSELF

Take a look at this peaceful beauty. A lovely bungalow located in UNIVERSITY AREA. 3 BDRMS. (1 up) Laundry rm. Living rm. ith fireplace. Garden and FRUIT TREES. Neat. A NEW LISTING that will sell quickly so call me NOW. $72,500. EXCLUSIVE with:
ERNIE BRIMBLECOMBE
477-7291 384-8075 (Pgr. 969)

VIEW ROYAL $63,900 3 BRS.

Don't miss the chance to see this beautiful 1-yr.old home with attractive cedar exterior, 3 BRS, 1½ baths, kitchen with dishwasher and garbarator, sunken LR with acorn FP and sliding doors to private patio overlooking a nicely fenced backyard. The bdrms. are upstairs on an interesting mezzanine floor with skylight windows. A carport and large storage rm. add to the livable features. Best of all is the assumable $45,000 mtge. at 11½%, $477/mon., due June 1984. The savings alone on this will pay for many extras. Please call for further information.
PAT VICKERY
477-7291 384-8075 (Pgr. 1104)

South OAK BAY Near MARINA

This beautifully appointed Oak Bay residence offers character, classic appeal and atmosphere and more. Located near Victoria Golf Club, this home features 3 bedrms., den, rec. rm., built-in buffet the fireplace in dining rm. and beam ceiling in the living rm. Eclusive $165,000. For appt. to view, call:
MICHAEL J. KENNAUGH
477-7291 (Bus.) 386-2150 (Res.)

PRICE HAS BEEN REDUCED

Price of this French-Provincial strata-title was $57,500. New price is $56,900. This home has large living rm. and full bsmt. with finished rec. rm. Rear yard and patio faces park area. Shopping, recreational facilities, and highway access are within a five minute drive. Elementary school is only two blocks away. For appt. to view this listing, call
MICHAEL J. KENNAUGH
477-7291 (Bus) 386-2150 (Res)

FERNWOOD HERITAGE REVENUE

Late Victorian (circa 1890) character home on Fernwood near Johnson. Currently used as light-housekeeping rms. on second floor with full suite on main floor. good condition on inside. New on mkt. For more details, call listing salesman today! MLS at $74,900.
PHIL WARREN
477-7291 Anytime

GORDON HEAD Good Mtge. Financing Great 3 Bdrm. Home

with the added conveniences of a built-in vacuum system, storage room, full bsmt. for your development. Close to schools. this is a good example of a well-constructed Gordon Head family home. $94,900. To view, please call
TRICIA PARKER
477-7291 Anytime

250 HOUSES FOR SALE

D F H 477-7291
D.F.H. Real Estate Ltd.
1559 McKENZIE AVE.

Remember Rural Victoria? Remember Rolling Lands?

Now you have an OPPORTUNITY to have a little of rural Victoria, 6 Bedrm. home — 1 ACRE of land. Large garage or boat storage shed. This shed could be converted to a greenhouse. The home needs T.L.C. and this is reflected in the asking price. Come back to rural Victoria of yesteryear on property within the 4-mile circle. $119,000. Call me now to view.
TRICIA PARKER
477-7291 Anytime

COUPLES ONLY

or family of 3 will love this 2 bedrm., no-basement home located in the Oaklands Area. A great fireplace in the 15'9"x11'6" living rm. helps heat the home (saves you money). 17'4"x12'8" kitchen looking onto the rear garden has lots of cupboard space. Also, an extra 10'9"x8'2" hobby room. New aluminum gutters, insulation in walls and ceilings, separate garage and 50x120 sunny lot make this a good investment at $54,500.
BRUCE WRIGHT
477-7291 384-8075 (Pgr. 1189)
JO-ANNE WRIGHT
477-7291 384-8075 (Pgr. 1635)

JUST LISTED 3 BDRMS. Goldstream Park $52,900

Be the FIRST to view this TWO YR. OLD, no-bsmt. home featuring LR with brick FIREPLACE; sliding doors off dining area; kitchen overlooking PARK-LIKE scene. W/W thruout. For further details, call
DONNA FOSS
477-7291 384-8075 (Pgr. 504)

Home Suite Home $67,900

5 Bdrm, 12 year old cathedral entrance home located on a quiet street in Vic West. Large finished rec. rm. and 3 pce. bath down. Lower level presently used as in-law suite but could also be used as a single family home. Excellent value in today's market. MLS.
HEATHER WILDE
477-7291 (Bus.) 477-5929 (Res.)

University Vacant $76,500

Immaculate 2+1 bedroom, full basement home on easy-care (60x102) lot on a quiet street. Shining oak floors, brick fireplace, freshly decorated inside and out, new insulation, full basement. MLS. To view, call
HEATHER WILDE
477-7291 (Bus) 477-5929 (Res)

Esquimalt $74,500 Fleming Beach

This very ATTRACTIVE, no-step bungalow on a lovely fenced lot is in one of the best areas of Esquimalt. Has 2 bedrms, spacious 20x13 LR with FP and solid pine plank feature walls, huge wood-paned window, DR, deluxe kitchen with slate walls and "Citation" cabinets, comfy oil HW heat. Elegant 4 pce. bath with marble vanity top and shower enclosure. This is a most APPEALING HOME IDEALLY SUITED FOR A RETIRED COUPLE. $74,500. MLS 45208.
JERRY MIREAU
477-7291 (Bus.) 477-4070 (Res.)

INVESTMENT GORDON HEAD

Good holding property only a few houses from the vital intersection of McKenzie and Shelbourne in Gordon Head. Well maintained, 2 bedrm. Bungalow on a spacious 10,000 sq. ft. lot. New MLS at $79,000.
PHIL WARREN
477-7291 Anytime

SINCE 1887 Pemberton Holmes Ltd. 1000 Gov't St. 384-8124

"YES" $48,500

This one is priced for a quick sale, on a quiet street in Esquimalt, a 3-BR updated home with a potential downstairs suite. Act now, before it's sold. Qualifies for 1st. Home Owners Grant.
JERRY ESKES
478-5667
PEMBERTON, HOLMES LTD., 384-8124

OPEN HOUSE SAT.-SUN., 1-4 P.M. 1317 WHILHEMINA WAY

COLWOOD LANGFORD AREA On a quiet street in an area of new homes. This 7-yr.-old home is so well kept you would SWEAR it was brand new. 3 bdrms, 2 baths — rec rm down plus room for more development. $76,800 with good assumable mtg.
JERRY ESKES
478-5667
PEMBERTON, HOLMES LTD., 384-8124

OWNER MOVING MUST SELL

Custom decorated 3-BR home on beautiful treed lot on quiet street in Colwood, nicely landscaped lot with lots of paved parking for boat, camper, etc. 1400 sq. ft. finished, full bsmt. Try your offer on $73,800. Listed exclusively with
JERRY ESKES
Res. 478-5667
PEMBERTON, HOLMES LTD.
384-8124

Open House Sidney

2241 MILLS ROAD
Sat. & Sun. 1-5 P.M.
Live in 2 bedroom up. 1 bedroom in-law down, help payments. 477-2967.

BROADMEAD
4529 Rithetwood
(off Emily Carr)
For details interested buyers meet the builder at the house Mon.-Sat. (10am-4pm) Sun. (1-4pm) until sold. No Agent.

2 BEDROOMS, GARAGE, 12,000 sq. ft. lot, $61,900. Phone 382-6827.

.55 ACRE, 3 BEDROOM, BASEMENT, hot water heat, 5 mile circle $82,900. 479-8074.

THREE BEDROOM HOUSE with fireplace, Sidney. 656-4673.

250 HOUSES FOR SALE

FOR SALE Royal Trust 477-0191 384-8001

OPEN HOUSE

911 McKENZIE SUNDAY 2-4 P.M.

A new listing that is close to everything — shopping, transportation and schools. If you are looking for an attractive, solid, older 2 bedroom home, this is it. Bright good sized kitchen with eating area, comfortable living room with fireplace and downstairs rec. room with 2nd fireplace. Priced to sell at $61,900.
477-0191 DAN NASH 477-2078

FRI thru SUN 2:00-4:00 p.m. 2374 BELLAMY

(PHELPS AREA)
Ideal revenue property. Side by side duplex, each with in-law suite. 1630 sq. ft. each side. 4 baths, 4 fireplaces. Outside storage, one side has 2 fridges and 2 stoves. Lot size .48 acres. Stream at rear, vacant for immediate possession. Only $89,000. MLS.
MURRAY ROTHSCHILD
477-0191 477-9393
DALE YOUNG
477-0191 388-6275 Pgr 2561
LEN TAYLOR
384-8001 382-9485

3995 ARLENE PL. (off Carey Rd) Sat. & Sun. 2-4 p.m.

A unique opportunity to purchase a brand new 2 bedroom home with completely separate 1 bedroom in-law suite. A must see for the energy conscious! This home features thermo windows, extra insulation, Franklin fireplace, electric hot water heat, insulated doors, quick possession. $83,900. MLS.
477-0191 LEONA BRICE 598-3580

460 HEAD ST. SAT. 2-4 P.M. SEE FOR YOURSELF

Ideal for retired or just married. 2 bedroom, 1958 built home, fireplace in living room, small dining room. Large Mortgage, low interest. Mortgage to approved purchaser. Some sea views. MLS.
477-0191 SYL SHUMKA 595-1337

1515 ROBINWOOD PL. SUNDAY 2-4 p.m.

If you are looking for top quality finish and spacious rooms with area for more development, be sure to call around to see this exceptional 3 bedroom, 2 bath Gordon Head home. Lower floor fully roughed-in for additional 2 bedroom, full bath, rec and utility rooms. Offered at $117,500. Call for private viewing.
477-0191 Ruth Crosland 595-5677

SAT. 1:30-4:00 4052 EBONY PLACE

(Off Greenlands)
Take this opportunity to come and see this deluxe split level with sea glimpses on one of the nicest cul-de-sacs in the Arbutus area. Exceptionally large and gracious rooms. 3 Bedrooms up. Extra one down with games room. Could suit an in-law. 3½ bathrooms. Hot water heating. Vacuum system. Double garage. Pleasant, sunny location with garden patch. Close to bus. Who could ask for more! Asking $193,000 and exclusive with JEANNIE DEWHURST 658-8980 or 384-8001.

SAT. & SUN. 2:00-4:00 1021 GREENRIDGE CRES.

(Lakehill Area)
First time offered to another family — 21 years raising present youngsters — now the time is ready to start a new brood. Over 1200 sq. ft. on main plus full basement, 2 bedrooms and den — Living room with fireplace — dining room — a large kitchen with eating area for the whole gang. Recreation room and 3rd Bdrm. down — large lot, come and see us Sat. or Sun. Offers on $89,900. (MLS)
MARION HOPKINS/JOHN MORRY 592-4351 or 384-8001

SUNDAY 2:00-4:00 945 NICHOLSON

(Quadra-Lakehill area)
2 bedroom studio style home — over 1000 sq. ft. plus a balcony over the vaulted living room — fireplace with glass screen — Drive in garage could be family room — A comfortable cosy home — close to all services on a 58'x124' lot — Come and visit us Sunday. Offers on $64,900. (MLS)
MARION HOPKINS/JOHN MORRY 592-4351 or 384-8001

MON. THRU FRI. 2-4 3 CONDOMINIUMS

570, 578, 580 Carnation Pl. Two — 2 BR condos, freshly decorated. New stove, fridge and sundrapes. Pleasant setting. Outside entrance. Pool, sauna, games room. Offers on $46,500. ea. One — 3 BR condo. Newly decorated. Offers on $51,500.
JOHN MORRY 592-9770.
MARION HOPKINS 592-4351 or 384-8001

A CURE FOR CRAMPED STYLE

Move into this spacious split level and start living. Proudly offering 3 bedrooms up, extra one down. Good working kitchen with eating area, family room with adjacent laundry, unusually large living room and sep. yard for vegetables. In the Arbutus area, on an established cul-de-sac with sea glimpses. All this and more for $193,000. View this exceptional exclusive with
JEANNIE DEWHURST
658-8980 or 384-8001

RUSTIC CHARMER!

Cedar swathed contemporary with an exciting openness that must be seen to be appreciated. Perfect setting for collectors, 2 bedrooms, bath and snug retreat up. Den and bath on main, plus rec. room, bedroom, bath below. Extremely interesting and priced at $135,000.
JEANNIE DEWHURST
658-8980 or 384-8001

EYE CATCHING CUSTOM BUILT SPLIT

On nice flat sunny lot. Great family room and kitchen combination with cupboards and counters galore. 3 bedrooms, master in its own wing. Den, games room. Well built and insulated. Thermo. Paddle fan, $172,000.
JEANNIE DEWHURST
658-8980 or 384-8001

IMPRESSIVE TUDOR WITH PRIVACY

Built in 1974, yet one of the most authentic you'll see. 2 bedrooms, den plus studio. Designed for couple or small family and beautifully finished with craftsmanship you'll fully appreciate. $149,500. View exclusively with JEANNIE DEWHURST 658-8980 or 384-8001.

JUST WHAT YOU'RE LOOKING FOR!

A new smaller home in beautiful Broadmead. About 1700 sq. ft. with 3 bedrooms, smart kitchen, sep. dining room, loft area and pleasing living room, overlooking the privacy of the back yard. $135,000.
JEANNIE DEWHURST 658-8980 or 384-8001

REDUCED BY $3,000

Now only $52,900 this 3 bedroom semi-detached 2 year old home. Large living room with attractive brick fireplace. Modern kitchen with eating area, leading through double doors to rear patio and 154' lot. Good storage. 10½% mortgage until 1983. Strata title.
DEREK WICK
595-2062 or 384-8001

250 HOUSES FOR SALE

FOR SALE Royal Trust 477-0191 384-8001

VIEW ROYAL

Vendor will carry 1st mtge. at 12% with reasonable down payment, 3 bedroom, living room with fireplace. "L" shaped dining area, good cabinet kitchen — Rec. room — treed lot. Open for offers on asking price of $74,900.
JESSIE McGRATH 479-3982 or 384-8001

DRIVE BY 1222 Goldstream Avenue

The views over the lake are excellent. Well-built, 3-bedroom, basement bungalow. Large L.R. with fireplace, good dining room. Double plumbing and note this — 1.06 acres. $59,900 priced at $135,000.
DAR GARSIDE 384-8001

HAPPY VALLEY AREA

"Quiet in the Country" can be yours in this 3 bedrm, full basement home situated on 2 acres, some rock and heavily treed. Previous owner had horses and here is a small barn and corralled area. Phone for details.
CONNIE REYNOLDS 479-0007 or 384-8001
JACK MOEN 477-0191 or 658-5448

LOVELY NEW RANCH HOME

Be one of the first to see this exciting new home now under construction. Beautifully positioned on interesting property with an enclosed courtyard for added privacy. Three bathrooms. Large sep. dining room. Three bedrooms and den plus family room with fireplace. Double garage. Undeveloped basement. A great looking home priced at $155,000. Just listed with:
JEANNIE DEWHURST
658-8980 or 384-8001

SEAVIEW! ULTRA MODERN!

New home with all the best features including ceramic tiled energizing pool, sauna, family, living room and den all with rock fireplaces. Large, elevated, master with closet space galore, elegant ensuite and gallery area. Exclusive $199,000.
JEANNIE DEWHURST
658-8980 or 384-8001

INCREDIBLE VIEW! PRIME OAK BAY!

What a terrific combination in conjunction with an extremely well built home with lots of parking and close to bus. Add the features of sauna swirlpool, office, rec. room, games room, 3 bedrooms plus lovely living room, dining room and kitchen with exceptional teak cabinets, Jenn-air and wall oven. All with sweeping unobstructed seaview. At $248,000. this home is well worth your inspection. Call JEANNIE DEWHURST 658-8980 or 384-8001

1. OLD CHARACTER

5 BR, full basement. Looking forward to a great future. This home is large, level, solid, clean and dry. Although some finishing is required, the potential here is excellent.

2. CLOSE IN CENTRAL SAANICH

Offering limitless views of everything but the city, this well planned 4-BR family property of over 1½ acres, and is placed perfectly to show you some really marvelous ever-changing sea, mtn. and valley views. Please call for the "interesting" details.
GARY WILLIAMS
384-8001 384-8075 pgr. 1379

COLWOOD LAKE ESTATES

Attractive fully developed home in most popular area of Langford. Rock floor-to-ceiling FP in living room, sliding doors to sundeck from dining room, kitchen with eating area. Master bedroom has 2 pce. ensuite and there could be 4 more bedrooms. Plus a 4 pce. and 3 pce. bath. Assumable $34,400 mortgage at 9¾% due Feb. 81. $88,500. To view this exclusive listing call:
MARILYN WOODWARD
477-2722 384-8001

5 ACRES SOOKE

Lovely, level land, ½ fully fenced, 4 bedrooms plus, immaculate, full-basement, stucco home comprised of living rm, dining rm. A beautiful, compact kitchen with oodles of cupboards, deluxe Jenn-Air range. Downstairs office, extra bedroom, bathroom. Outbuildings are chicken house, sturdy 50x30 partitioned barn for cows, pigs, etc. Price $105,000.
MARGARET JOHNSTON
477-1763 or 384-8001
JOHN MORRY 592-9770

NEW LISTING

4 years old — lovely 3 bedroom home in mint condition — Living room with white granite fireplace. Dining room, super kitchen with good eating area — wrap around sundeck — large rec. room with fireplace — fenced yard with extra parking. Large assumable mtge. at 11½%, for more information call JESSIE McGRATH 479-3982 or 384-8001

WEST COAST CONTEMPORARY

6 month old, 3 BR split level in Gordon Head area. Living room + family room with heatilator fireplace. Drive by 3932 Sandell Place and call for appointment to view. (MLS)
BARBARA LIEBENAU 479-8389 or 384-8001

HOME + ACREAGE LANGFORD

1.8 acres + 4 bedroom home. Downstairs has in-law potential. Large property with double garage. Call now to view!
BARBARA LIEBENAU 479-8389 or 384-8001

THINKING ABOUT MOVING TO VICTORIA?

Drop us a line and we'll be pleased to send you our Real Estate Information Kit, No Obligation. "The McGregors" Royal Trust Real Estate, 201-3400 Douglas Street, Victoria, B.C. V8Z 3L5.

GORDON HEAD 1515 ROBINWOOD PLACE

Drive by this 3 bedroom family home. Superior builder used pleasing plan to create beauty. Exclusive listing with
GORDON SPACKMAN
477-0191 477-7085

DEEP COVE $106,000

Just listed a 5 year old 3 bedroom home on .5 acres in desireable Deep Cove. Living room has fireplace, large dining room with patio doors to sundeck. Kitchen with built-in dishwasher. Lower level has rec room, cozy den and extra bedroom. Nicely treed property, handy to beach area. Exclusive with:
GALE CHRISTENSON
477-0191 477-7047

LAMBRICK PARK

Sunny new L/D room with fireplace. Good sized dining room. Cabinet kitchen with built-in dishwasher and eating area. Large mast bedroom with 3 pc ensuite. Low level family room with 2nd fireplace and large enough for a pool table. Double carport. Fenced garden. Great home, great location. New MLS. Asking $111,500, for details and appointment to view, please call anytime.
477-0191 JACK MOEN 658-5448

250 HOUSES FOR SALE

FOR SALE Royal Trust 477-0191 384-8001

RETIREMENT HOME

at an affordable price. This cosy 3-bedroom home is in excellent condition and is located in the village of Sooke within walking distance of golf course, fishing and shopping. It would be a pleasure to show you this value packed home. $71,900. For appointment please call
477-0191 JOE SUWALD 658-5817

DRIVE BY 1484 MYRTLE and call Vivian Roberts

477-0281 or 477-0191
Carpeted retirement home or starter. Fireplace, laundry facilities. Oil-matic furnace and separate garage. Asking $52,900. See it and make your offer.

ROCKLAND ST. CHARLES

Estate sale of 2598 sq. ft. tri level rancher with a no-step main entrance. 4 or 5 bedrooms rec. room, 3 baths on nearly ½ acre. Executive home on quiet cul-de-sac and asking only $135,000.
VIVIAN ROBERTS
477-0191 477-0281

QUALITY 3000 SQ. FT.

Located on Willis Point with 3000 sq. ft. finished and 1500 roughed-in ½ acre, 3 decks and so much more all for $107,000 which is $30,000 below replacement. Call
VIVIAN ROBERTS
477-0191 477-0281

DEEP COVE LOVELY SPACE AND SECLUSION

Secluded and private but not isolated. Lovely no-step 3 bedroom, 2 bath retirement home on half acre treed lot. Extra large sunny patio and running fountain. Double garage, extra covered patio and running fountain. Double garage, extra covered parking for boat or rec. vehicle. Great value at $89,900. Call today.
477-0191 Ruth Crosland 595-5677

EXCELLENT FINANCING

3 bedroom home with dining room and fireplace in living room, plus large 2 bedroom in-law suite down. Assumable mortgage of $52,500 at 10%. Drive by 235 Cadillac then call
477-0191 ROB FRASER 479-1062

the Permanent For Sale

3647 SHELBOURNE 477-0141
LARRY BROOKS—MANAGER

OPEN HOUSE SUN. 2-4 920 Garthland Pl. W.

WATERFRONT. Beautiful, contemporary home of approx. 3500 sq. ft. on 3 floors, designed to take maximum advantage of the beautiful water views, this fine home has a sauna, large, outdoor swimming pool with cedar decking. PLUS all the amenities demanded of a home of this price. Asking $239,000. MLS. For information please call:
BILL NESBITT 477-9910
THE PERMANENT 477-0141

OPEN HOUSE DAILY 1-4 1410 ANDREWS

$65,900. MUST BE SOLD, 3-4 BR's, large LR (14x20), huge family kitchen. Parking for lots of cars. Garages for 3-4. Cul-de-sac opposite playing field.
J. DAVID HYSLOP 598-5666
THE PERMANENT 477-0141

TEN MILE POINT SEAVIEW $169,900

New on the market. Tucked away amongst trees and bushes you will find this excellent, 2-storey residence featuring over 2500 sq. ft. Features like copper hoods above the old brick FP's, wrought iron stairway, a bright and cheery kitchen give this well-designed home a special touch. THE BONUS IS a 10¼% mortgage due Sept. '83. For inspection of this one of a kind home please contact:
FRED LERCH 479-0428
THE PERMANENT 477-0141

NEW LISTING EXCLUSIVE

1960 sq. ft. on main floor, 3 complete baths, 2 floor-to-ceiling FP's, 15x27 FAMILY ROOM, DR, 3 BR's, dble garage, 111x136 FENCED, PRIVATE YARD. A unique property with many extras in GORDON HEAD. EXCL. $99,500.
WALLY MICHAELS 477-4884
JACK HOWES 721-5100
THE PERMANENT 477-0141

1.59 ACRES VIEW ROYAL

PLUS . . . good, family home!! Call now for pertinent information. URGENT SALE requested. $89,900. MLS.
LINDA K. 479-8565
THE PERMANENT 477-0141

Brentwood Bay Seaview $82,900

I just listed this new, large, 3-BR home situated on a good-sized lot in the heart of Brentwood Bay. The basement has lots more room for development. Hurry on this one, it won't LAST.
FRED LERCH 479-0428
THE PERMANENT 477-0141

TRY $5000 DOWN $49,900

Pay as low as $535 per month on this 2-yr.-old, strata duplex. Offers great accommodation. 3 Br's, LR with FP, 1½ baths, part basmt. Located in Esquimalt.
J. B. (JOT) HOME 592-2130
THE PERMANENT 477-0141

MAGNIFICENT VALLEY & MOUNTAIN VIEWS
On ¾ acre of gently sloping lawn & garden, custom built 3 bdrm home with unique floor plan taking advantage of view, extra large LR, separate DR and glassed in recreation "view" room, extra large kitchen with breakfast nook, family room, 3 baths, 3 FP's & large foyer encompassing curved staricase, double garage. Good area. 20 min. from Victoria. By owner, $129,500. 652-5834

GORDON HEAD 12% MORTGAGE

30 new homes in the exclusive development from $111,500. Open house daily 2-5 p.m. Drive out Shelbourne and turn right on Robinwood. For more information call 384-1101 or 477-0838
TOD HACKETT

250 HOUSES FOR SALE

BYRON PRICE & Associates Ltd.

292A-2046 Oak Bay Ave.
592-5454

BRAND NEW BY

Award Winning Designer
HOW MANY MORE OPPORTUNITIES ARE THERE GOING TO BE TO ACQUIRE A SPANKING NEW HOME IN THE ROCKLAND-ST. CHARLES AREA? TAKE TIME NOW TO COME TO
1536 BYWOOD PL.
and
822 PIERMONT PL.

OPEN HOUSE

SAT. & SUN.
1:30 P.M.-4 P.M.
QUIET CUL DE SACS AFFORD THE LUXURY OF GRACIOUS VICTORIA LIVING. EACH OF THESE HOMES HAS ITS OWN CHARACTER, AND ARE VERY DIFFERENT IN DESIGN. PRICED AT $158,500 AND $160,000. THEY EACH HAVE ALL THE FEATURES THAT ARE SO DESIRABLE. IMPRESSIVE FIREPLACES, FAMILY RMS., POWDER RMS., SEP. DINING RMS., RICHLY FINISHED KITCHEN, 3 BATHROOMS, GOLDEN GRAINED OAK VANITIES, MASTER BEDROOM WITH ITS OWN DRESSING ROOM, DOUBLE GARAGE, SUN PATIO, ONE EVEN HAS A BRIGHT SUNNY SEWING ROOM AND SEAVIEW. FOR PRIOR VIEWING OF THESE EXCLUSIVE TECH DESIGNED HOMES, PLEASE CONTACT GLADYCE McCLURE AT 721-3244 OR DON ROBERTSON AT 383-2752 OR 592-5454 ANYTIME. HOPE TO SEE YOU SATURDAY OR SUNDAY.

BLOCK BB BROS.

PANORAMIC GULF ISLAND VIEW

Quality built 5 bedroom home in Dean Park Estates. 2 fireplaces, built in vacuum system, intercome, garburator, dishwasher, 4 pce. ensuite, double glazed windows are some of the features of this gracious property. For appointment to view please call:
Dick Sparke R.I. (B.C.)
656-5584 652-4661
Office Residence

8c2. IN SIDNEY

Attractive 5-room smaller renovated home on a large lot. Ideal starter or retirement property or check potential for early subdivision. Asking $60,000. To view please call:
Dick Sparke R.I. (B.C.)
656-5584 652-4661
Office Residence

HILLSIDE CHARMER

Very well renovated immaculate smaller basement home. 2 bedrooms, living room with fireplace, rec. room, kitchen and eating area. Lane access to rear of landscaped lot, covered carport. $55,000. to view call:
Dick Sparke R.I. (B.C.)
656-5584 652-4661
Office Residence

NEAR THE OCEAN

One level, 2 bedroom renovated and redecroated home. Large living room, large kitchen with sliding glass doors to sundeck and waterfront views. Easy care lot on lane with access for rec. vehicle and boat. Listed at $55,000.
Dick Sparke R.I. (B.C.)
656-5584 652-4661
Office Residence

BRITISH AMERICAN REALTY LTD.

P-S-S-S-T

I overheard a rumour that the family physician is selling his large country Tudor home, don't spread it around but apparently it is located on 2 acres in Metchosin and he has priced it to sell quickly at only $89,900.

DEAR FRUSTRATED

Sorry that you must sell your character home. I know you will miss the lovely big rooms, the charming beamed ceilings, the warmth of the two fireplaces, not to mention the useful basement area, but honestly isn't your asking price of $59,900 too low?

INFLATION

A word that has recently become pronounced, take advantage of it now before it is too late by purchasing this two bedroom, no basement, side by side duplex conveniently located in James Bay area for the reduced price of just $69,900.

SINGLE PERSON

Wanted: to purchase this well maintained Esquimalt Duplex, live in the large 1-bedroom main floor suite, enjoy the garden and full basement and collect $190 a month from the self contained upper suite to subsidize your mortgage payments. Offers invited on $54,900.

RANDY SMALL — LEE WROBEL

388-6275 pager 654 385-1431

WHITTOME'S

Hot New Listing Jubilee — $46,900

This delightful home is not large but it's a cutie. Spotless 18'x11' living rm., super kitchen — many cupboards, pantry, 1-BDrm with built-ins, basement. Excellent garden area, fruit trees, roses galore. Be the first to see it with:
388-4271 Ruth Lukaitis 477-5306

CHOICE Of 3 condos:

No. 1 — 2-bdrm. — Hillside area, w to w carpets, balcony, appliances included. New MLS. $38,000. Ready for occupancy.
No. 2 — 1-bdrm. suite, w to w carpets, balcony, vacant and clean. Only $29,000. MLS.
No. 3 — 2-bedroom, spacious suite, needs painting. Galley kitchen, laundry in suite, storage area. MLS. $30,000.
Inspect all three, then decide. Call:
479-1667 Mary McGuire 479-7688
388-4271 Donna Valikoski 384-2057

$58,900

2 OR 3-BEDROOM HOME IN GENERAL INDUSTRIAL AREA. SEE COL. No. 247.
388-4271 MR. JOHNSON 592-3573
388-4271 MR. YELLS 383-5[illegible]

HILLTOP HAVEN

Now you can buy this 2-bedroom home sitting high above the surrounding homes, with a view of the future development possibilities. Out of town vendors say sell. Call now to view. Asking price of $57,500.
C. L. (Buzz) Frazer
388-4271 479-1424

250 HOUSES FOR SALE

MacLeod & Associates REALTY WORLD

FRENCH COUNTRY

This custom-built French Country design home reflects quality in material and craftsmanship. Set on over an acre of land on the beautiful Saanich Peninsula offers complete privacy — yet close to golf courses and marines. Over 2300 sq. ft. of beautifully finished living area featuring all with sliding doors to private balconies and 3½ baths. The master has a four-piece ensuite walk-in closets plus built-ins. Living Rm. features a wall-size Arizona sandstone FP, diagonal cedar strip wall and sliding door to outdoor living area. Custom kitchen cabinets, triple sink, garburator, dishwasher, designed for convenient and easy living. Large DR has built-in china cabinets and bar. Family room features a Franklin FP and sliding doors to a covered sundeck. Double carports shelter the front entry and provide a protected outdoor play area for children. Other features include: 24x25 workshop area, sunroom 10x30, parking for 10 vehicles if necessary, thermopane windows, extra heavy insulation, cedar shake mansard roof, large fenced dog run and house, lovely easycare landscaped lot, circular driveway. Priced to sell at $157,500. Exclusive viewing.
381-3131 Brenda Ellis 479-0335

SEAVI

250 HOUSES FOR SALE

BROWN BROS on LANSHARD
"People Helping People"

OPEN HOUSE
1710 FELTHAM RD.
FRI.-SAT.-SUN., 2-4:30 p.m.

Delightful tudor/stucco no-step home on 120x156 garden lot. Well screened by shrubs and trees for privacy. Superior renovations provide large living room with fireplace. Guest size dining room. Bright convenient kitchen. 2 bedrooms, 4 pc. bath. Top quality wall to wall carpets. Large attached garage, cement patio plus matching studio. Come and see this attractive one-of-a-kind home. Exclusive at $87,500 with
CEC PEARCE 658-1050
or 385-8771 (anytime)

OPEN HOUSE
1-4
SAT. and SUN.
$157,000

Brand new and charming Tudor on a large lot in quiet Rockland. Impressive stone heatilator fireplace in living room/window seat. Large separate dining room overlooking the sundeck at ground level. Family room with brick heatilator fireplace. Two and a half bathrooms. Centre hall stairway leads to large master bedroom with four piece ensuite. Three additional bedrooms and numerous additional features to please the most discerning buyer. Talk over the financing with the agent.

920 PEMBERTON ROAD
ROCKLAND
JIM MCNAUGHT
592-0285

Victoria Realty LTD.
386-3585

CEDAR HILL
ATHLONE WOODS
EXECUTIVE FAMILY HOME
$165,000

Impressive, 1½-storey, quality-built, family home situated in a quiet, residential area, on a high view half acre. Lovely views of Gordon Head, Mt. Tolmie and the valley below. Charming entrance way with open staircase to upper level. Featuring a spacious living room, fireplace (bookcase wall, etc.), formal, separate dining room, modern kitchen, senwood cabinets, b r e a k - fast nook. Three bedrooms or two and den, 4-pce. bath on main floor. Upper area comprises a 28'x12' double-size bedroom and a smaller room plus 4-pce. bath. Completely finished lower area, family rec room, utility, 2-pce. bath. Secluded patio and private garden area. Separate 28'x28' garage with storage loft. New exclusive listing, priced to sell at $165,000, with Doug Munro, 477-0718, Dave Roberts 477-1317, Off. 386-3585.

COUNTRY BEAUTY
SAANICHTON
7710 WALLACE DR.

—1½ years young
—Spacious, family home
—4 large bedrooms
—2 full bathrooms
—Excellent liv.-din. rooms
—Heatilator fireplace
—10¼% Mortgage
—$74,900

For more information, please call Colin Munro 386-3585, 652-3383.

THE ZIEGLERS
Two New Listings

1. LAUREL POINT

A superb 2 bedroom, 2 bathrm suite located on the 8th floor with excellent city and Olympic mountain views. As usual, all appliances are standard including washer and dryer. Priced to sell quickly at $122,500.

2. SOUTHGATE

Another 2 bedrm suite with the addition of a fireplace. Located directly opposite Beacon Hill Park. Tastefully decorated with the usual compliment of appliances. Priced exceedingly well at $69,500.

DRIVE BY THESE TWO EXCLUSIVE BROADMEAD LISTINGS AND GIVE US A CALL FOR PRIVATE VIEWING, OR DROP BY THIS SAT. AND SUN. 2-4 P.M.

1. 4478 EMILY CARR

A delightful West Coast contemporary home mixing stone and cedar to perfection. Fully developed, it features 4 excellent BR's, 3 bathrms, LR, DR, family room and rec room. Fully fenced and bright, it is offered at $142,000. Exclusive.

2. 4518 COTTONTREE LANE

Sitting high on a grassy and thinly treed lot is this very unique home, featuring 3 large bedrms. The master an opulent 700 sq. ft. of luxury. Fully developed — the kitchen is huge with central working area, formal DR, great LR, rec room and sauna. 2 car garage. Excellently priced at $139,000. Exclusive.

THE ZIEGLERS
592-1768, or
384-8075, Pgr. 310

SEASPRAY PROPERTIES LTD./ REALTOR

OPEN HOUSE
ALL WEEK 1-4PM.
1550 LIONEL
(SEARS AREA)

Brand new, by builder, split level, 3 beds, 1½ baths, fireplace. 474-2550.

$75,900

DEAN PARK ESTATES
8868 Moresby Park Ter.
Seaview

Luxurious quality in a new three bedroom home. This 1600 sq. ft. house features vaulted cedar ceilings, oak cabinets, walk-in closet, ensuite and double carport. Open house Saturday & Sunday 1-4PM. Phone 652-4536, 652-3819 after 5:30PM.

250 HOUSES FOR SALE

Century 21®
WESTERN HOMES LTD.
1037 Cloverdale 386-3494

FAIRFIELD

Character home, 3 bdrms, large renovated kitchen with lovely cabinets, L.R. with F.P., full bsmt $72,500. Hurry on this rare property. BARBARA WHITELEY or RICK ALLEN 386-3494 (24 hrs.).

CENTRAL SAANICH
½ ACRE

Large custom home with water views. Super for the young family, with family room, rec room, 3 or 4 bedrooms and a great swimming pool. Existing financing available on the price of $135,000. New MLS. BILL PETTINGER 386-3494 (24 hrs).

OPEN HOUSE
531 BUNKER
2-4 P.M. SAT.

Immaculate 6 month old. 3 bedroom split level home in area of newer homes in Colwood. Beautifully finished interior, features heatilator FP, separate eating area in kitchen and 2 bathrooms, $69,900. BARBARA WHITELEY 386-3494 (24 hrs.).

OPEN HOUSE
SUN. 2-4 P.M.
2673 SELWYN

Come out and see this beautiful character renovation. Beamed ceilings, character fireplace, 2 bedrooms and a large sunny family room with acorn fireplace, $66,900. DAVE DOLLMAN 386-3494 (24 hrs.)

UPPER TERRACE

Wood decor with oak and fir through the dining living rooms with three bedrooms, den, full ensuite, family room and newly built double garage. Enclosed by a mature hedge with new landscaping. Occasional water glimpses, $174,900. MLS TERRY SMOLLETT 386-3494 (24 hrs.)

EXECUTIVE DELUXE

Engineered to command views of the San Juans and Olympics over all of Broadmead. Superbly constructed by one of Victoria's master craftsman. Expected completion will be June 1980, but we have the plans available for you to view. $225,000. TERRY SMOLLETT 386-3494 (24 hrs.)

OPEN HOUSE
SAT. & SUN. 2-4 P.M.
347 BENJAMIN RD.
(OFF GRANGE NEAR SPECTRUM SCHOOL)

New 3 bdrm, 3 bath, 3 level home, skillfully nestled into surrounding natural landscape. Great water and mountain views. $125,000. For details call ED OSIS 386-3494 (24 hrs.)

TATTERSALL AREA
$89,900

Gardeners' dream — beautiful rockeries, shrubs, lawns, hedges, ornamentals — and with a greenhouse. Gracious 3 bedroom character home located in a very desireable close-in area. This property radiates pride of ownership. You must see this one. Call for appointments to ALLAN TRELFORD 386-3494 (24 hrs).

$97,500
NEW HOME
NORTH QUADRA

Excellent value, in a new four-level split. 3 bedrooms, 3 baths, heatilator fireplace and roughed-in for an air-tight. See it now still time to put your own personal touches on it. Call CECILE HALSEY 386-3494 (24 hrs).

Century 21®
MAYFAIR REALTY
Mayfair Centre
386-2955

OPEN HOUSE
1568 GRANADA
(OFF JAMAICA)
SAT. 1:30-4:00

We invite you to view this new contemporary 2-level family home featuring over 2300 sq. ft. of expertly finished area plus room for further development. Vaulted cedar ceiling in LR and DR. Heatilator fireplace, 3 bedrooms, dream kitchen with adjoining family room. Large finished rec. room. Quiet cul-de-sac. In attendance GEORGE WALL 386-2955 or 477-0548.

OPEN HOUSE
7769 SCOHON
SAT. 2-4 P.M.

Brand new 4-bedroom Cape Cod. Heavy shake roof, cedar siding, old brick heatilator fireplace. Electric heat, thermo windows, 2 bedrooms on main with 2 up. 1300 sq. ft. finished. Full price $79,900. PETER SYKES 386-2955 or 382-3216 or GEORGE WALL 386-2955 or 477-0548.

12½% MORTGAGE

3 year old West Coast executives. Super waterviews from your private property. Home is custom built and features Jen-Air kitchen. Separate view dining room (formal) large living rm with high vaulted ceiling. Open Mezzanine lounge. Master bedroom with full bath and balcony. Now spring is here arrange to view one of the nicest view properties available. Full price $119,500. (MLS) GEORGE WALL 386-2955 or 477-0548 or PETER SYKES 386-2955 or 382-3216.

GORDON HEAD

New 3 level split ready to move into, with 3 bedrooms, 2 pce. ensuite, 2 baths, large living room with heatilator fireplace, dining room, family room all finished. Priced to sell at $87,900. Call LEIGHTON NOBLE 386-2955 or 388-6275 Pge 789.

5-6 BEDROOMS
$180,000
530 PR. ROBERT DR.

Over 1 acre. Could be 2 extra lots. Terrific views of ocean. Large modern home. Call SANDY BANNER 386-2955 or 479-0430.

¾ ACRE

Treed and landscaped, secluded. 3 bedroom modern home. Feature brick fireplace. Jen-air range. Large work area. Room for 7-8 vehicles. Call SANDY BANNER 386-2955 or 479-0430.

PRICE REDUCTION
$49,900

Clean, cozy. 2 or 3 bedroom home recently renovated. Large workshop fully wired. Large fenced lot. Don't wait, call now, SANDY BANNER 386-2955 or 479-0430.

GORDON HEAD

Big modern home. 2 floors plus basement. 5 Bdrms. up. $147,500. No agents. Quick replies to out of towners just leave your hotel phone number. Victoria Press Box 115.

250 HOUSES FOR SALE

DUNSMUIR
388-7868

OPEN HOUSE
Sat., 1:30-4:00
1869 FELTHAM RD.

BUILDERS OWN HOME
GORDON HEAD
FIRST TIME ADVERTISED

This large well built and immaculately kept family home built 8 yrs. ago by one of the best European Builders has 1500 sq. ft. of DELUXE LIVING area on main floor with many special features and extras — including 4 BR, lower floor fully developed, featuring a beautiful large ROSEWOOD panelled family or Rec Room with stone fireplace - large den or office etc. Back yard nicely secluded with mature trees surrounding it. Asking $137,500. For prior viewing call

Exclusive Agent, Leo Pigert, 388-7868 anytime or 598-1975 Res.

OPEN HOUSE
Sunday, 2:00-4:00
820 Colville Rd.

Cozy family home, LR, DR, Bdrm, Kitchen with eating area. Sewing rm on main floor. 2 large BR, 1 pc. plumbing in full bsmt, possibly in-law suite. Large garage, workshop. $54,900.

Ken Iversen in attendance. 656-0236.

$68,900

1025 Tolmie St. See this immaculate 3 bedroom home featuring all NEW RUGS - 5 NEW APPLIANCES - Large bright kitchen and family room, 67x105 lot; 14% 1st mortgage assumable. Call:

Allan Klenman
656-4242 388-7868

CADBORO BAY, LARGE
10% 1st Mort.

Sea views, deep lot, 1½ storey family home in a quiet area. Excellent location, near all levels of schools, bus and shopping. 2 bdrms on main floor, 2 up and full bsmnt. 2 full baths, separate garage and lots more. Asking $74,900. Call:

Bing Richards
388-5464 pager 732
Or Office 388-7868

BOWERBANK AND ARDWELL
in Sidney

3 Bedroom, 11 years old. 1200 sq. ft. on main, with fully developed 2 BR in-law suite in basement. $79,500
Ken Iversen 656-0236

$54,900

2 Bedroom — full basement home on Walnut St. Lot 43x135. This centrally located, oil heat home, is a great starting place for the young couple capable of doing redecorating. For full details, please call:

Allan Klenman 656-4242 eves. or 388-7868 days.

REDUCED

Ground floor, no step entry, 3 BR Condo. Close to all amenities. Asking $43,800. Children welcome. MLS. To view call:

Colin Craven
388-7868 or 386-0627

GORON HEAD
$82,000
FINANCING
$52,000 @ 13½%

Immaculate 3 bed. family home. 1½ baths and 2 pc R.I., 2 fireplaces, cosy L.R. D.R., handy kit. Eating area. All schools, bus, Lambrick Sports Center, Mt. Doug Park and beach walking distance. University 5 min. Downtown 10 min. Brand spanking new listing. Don't miss this one. Chuck Loveday 721-3051 Earl Smith Realty Ltd.

Glengarry Realty & Investment Corporation

HIGH CEDAR HILL
3844 MERRIMAN
$78,500

I have just listed this super 3 BR full basement home. The finished area of 1580 sq. ft. has L.R., DR, Rec room, 2-3 pc. baths plus 2 F.P. All this plus separate double garage surrounded by a beautiful landscaped lot. Exclusive.
ALLAN MACGILLIVRAY
477-5950
GLENGARRY REALTY
479-7138

OPEN HOUSE
3190 BEACH DR.
SAT. 2-4 P.M.

To settle an estate, we have been instructed to sell this immaculately maintained home, in the much sought after Uplands, as quickly as possible. This fine home offers over 1700 sq. ft. of easy living with 3 bedrooms, 2½ baths, double garage and a level, well landscaped easy care lot. Short pleasant walk to parks, yacht club and immediate access to ocean front. Asking $198,000. MLS. Please call me for complete details. DARRYL YOUNG at 388-5464 pager 526.

JACK MEARS
OAK BAY REALTY LTD.

ASSESSED
$88,500

Vendor anxious to move and is prepared to sell this 5 bdr., 3 year old Turgoose Point home at below assessed value. It features over 2300 sq. ft. finished, three 4-pce. bathrooms, rec room with fireplace, double carport, sea glimpses. New MLS asking $85,900.

IMMEDIATE OCCUPANCY

Brand new 3 bdr located among other new homes in Brentwood. Asking $76,900.

LARRY HADDON
British American Realty Ltd.
385-1431 592-7735

DRIVE BY 2896 INEZ DRIVE, $79,500. Main floor has living rm, dining rm, 2 bedrooms, 4 pc. bathrm with separate shower, bsmt. has small room finished. Oil heat. Upstairs is separate 3 room suite in need of decorating. Separate meter, electric heating. Call Herb Hodgson 382-3835, Len Thomas 384-9176, Douglas Hawkes Ltd. 384-7128.

UNIVERSITY AREA
10¼% Assumable Mort

Due in 1982, $89,600 full price. 3 yr. 2000 sq. ft. 4 BR, 2 FP's plus, immaculate home, quiet cul-de-sac, near all schools & rec centres. Drive by 1838 Chimo Pl. Then call 721-5471 for appointment to view. Serious inquiries only, no agents.

HOUSE, 2 FLOORS, NEAR schools, church, buses, Hillside Mall, 1450 sq. ft. floor space, 3 bedrooms, living room, bathroom, kitchen, storefront (bakery) or dining room, 2 store rooms, garage, on 60x125' lot. All zoned C-1 commercial, $79,500. Mortgage 11½%. 477-0710, 1pm-10pm.

250 HOUSES FOR SALE

Castle PROPERTIES LTD.

ROCKLAND COLONIAL STYLE

Custom-built, 1-year-old, 3 or 4-bedroom, family home. Living-dining room with feature wall, floor-to-ceiling fireplace and patio off, country kitchen with walnut cabinets and breakfast bar, cooking island with copper-hood, built-in dishwasher and wall oven, ceramic tile floor, 2-pce. bathroom, laundry room and den with wall-to-wall, walnut bookshelf (or 4th bedroom) on main. Upstairs are 3 large bedrooms, master 18x14.5 with walk-in closet, 3-pce. ensuite and sauna. Main bath with cultured marble tub and enclosure, skylight in upper hall. Many features including teak floors throughout, intercom, roughed in vacuum system, wired for stereo and burglar alarm, heavy cedarshake roof, double garage, landscaped and fenced lot situated on quiet lane off St. Charles. Priced at $167,500. Exclusive listing. For appointment to view, call FREDDY STARKE 386-6164 or 595-1175 res. CASTLE PROPERTIES LTD.

NO-STEP BUNGALOW
132 SIMS

4 room, 2-bdrm bungalow in spotless condition, just right for retired couple or newlyweds. Situated on a quiet street, electric heat to all rooms. Drive by but do not disturb the owner. Price $54,500. Call HAROLD WARE, Res. 385-1580 or 386-6164. CASTLE PROPERTIES LTD.

COTTAGE FOR TWO!!
$48,500

Partly furnished — easy to maintain and just a hop, skip and a jump to major shopping areas. Lovely sunken living room opening to sheltered patio — large dining room, en-suite bedroom and a cozy kitchen. Wall to wall carpeting throughout. Newly renovated and tastefully decorated. Large 7½x16 workshop for the man of the house. To view call MARGUERITE GIST, 721-5220 or 386-6164 office.

ESQUIMALT

3-bedroom bungalow renovated about 3½ years ago, white stucco exterior, fully fenced yard, ideal starter or retirement home, realistically priced in the mid $40's. Vendor may carry 1st mortg. for 1 year term. FREDDY STARKE, 386-6164.

ESQUIMALT
$49,900
HURRY

Just available and a great buy — 2-bedroom, no basement, 20 year old bungalow with hardwood floors — separate carport and workshop, all on a quiet street close in. Bonus apartment zoned property and terrific holding potential. Hurry! DOUG POWELL, Off 386-6164, Res. 592-6417, Pager 388-6275 # 878.

SEAVIEW

Watch the weather over the Olympics as you sit warm by the fire. Walk down the hall for a sauna or slip into the pool. You can relax on the wrap-around sundeck or the balcony off the master BR. This 4-year-old custom built home in the Burnside-Wilkinson area has 3 brs, family room and two baths. As an added feature it sits on a double size lot and you can assume $38,000 at 11¼%. Total price $99,900. For further details.
BRIAN COLLINS 383-9160
CASTLE PROPERTIES LTD.
386-6164

North Swan Lake
$59,900

Don't miss this smart, 2-bdrm home featuring lake and wildlife views from the living room. Fireplace, basement, and good size 58x180 foot lot make his your perfect homestead. Hurry, call MIKE SWEENEY in service 386-6164 or 388-5050 res.

SAVE MONEY

$56,000 no qualifying, assumable low interest mortgage. Best buy in Broadmead-Royal Oak area. By owner, 3 bedroom, no steps, no basement rancher. Nearly 1500 sq. ft. completely remodeled, including new carpeting, new kitchen, new bathroom, new roof and gutter, attached garage, too much more to list. Large country lot, only 10 minuntes from downtown, owner anxious to sell, has already purchased. Serious buyers please. Available Aprillst, full price $76,000. Don't miss out, call now 479-8541.

New Turgoose Pt.

Immediate possession on this west coast design split level home on a 10,000 sq. ft. lot. 1 block from the sea. Features include large double garage, 1640 sq. ft. finished living, 2½ baths, heat retaining fireplace, built—in dishwasher and garburator, book shelves, ample storage, oak kitchen and all quality materials and workmanship.
$109,000 13% Mort. available to qualified purchaser. 592-7757.

SPECTACULAR VIEWS

CITY CONVENIENCE
Open House Sat. Sun 1-4 pm
- 3725 Doncaster drive
- Beautiful custom designed and built 3 bdrm. and den home just completed.
- Has 2nd private entrance.
- Ideal for teenage family or professional needing secluded working area.
Herb Smith
385-6804 388-6275 pgr 880
COURTESY REALTORS
PRICE $184,000

WOW! WHAT A MARKET!!

If you're having trouble finding a property suitable to your needs and finance — give me a call. If I don't have it available right now, I'll find it for you. Call today. BOB KOHLRUSS 656-0085 or 386-6164. CASTLE PROPERTIES LTD.

GORGEOUS VIEW

Open house Sat. and Sun. 2-4. Large new home on quiet well treed culdesac overlooking Portage Inlet and just 5 minutes away from new hospital site. Schools, shopping and buses are also handy. This contemporary home with cedar siding and shake roof is built with quality craftsmanship and materials. 4 bedrooms, 3 bathrooms, 3 sundecks and many extras. 347 Benjamin St. off West Burside and Grange Rd. 477-8673.

$36,000 ASSUMABLE
10¾% MTG

Older duplex, needs work, upstairs, 2-bed. suite rented at $250 p.m. 3 bdrms, LR/DR. Owner occupied. Must sell. Offers to $54,900. OPEN DAILY
WINONA McKEAGE 479-5868
NINA STEPHENS 479-5463
Ocean City Realty Ltd. 381-2233

VIEWS & SPACE
944 WOODHALL DRIVE

Earthtone and cedar, 6 months old, 2800 sq. ft., 5 bdrms, den, 3 fireplaces, games and family room, vacuum system, dishwasher, intercom, double garage, large dining room, patio doors to covered deck facing natural park. $145,000. 479-5690.

250 HOUSES FOR SALE

B.C. LAND AND INSURANCE AGENCY LTD.

BUILDERS
CONTRACTORS
SPECULATORS

Magnificent multi-level 4,000' residence, choice partly cleared, lightly treed 5 acres, 4 FP's, 3 or 4 baths, top-quality material throughout and one hand to complete this excellent structure. Swimming pool blasted and escavated, courtyard in place. Vendor, builder in process of interior move. Local and out-of-town trades — land, farms, houses accepted. Open to offers to $245,000. Exclusive with:
Bob Davison 592-0796

WESTERN COMMUNITY

3-BR family split. Beautiful rec room with wet bar, large kitchen with eating area, LR with FP and DR. Loads of parking area on large lot close to schools and shopping. MLS. View with:
Bob Davison, 592-0796

NOT YOUR AVERAGE

Strata title duplex, connected only by a breezeway. Nearly new, 3 bedroom, living room with heatilator fireplace, large kitchen and utility room. Keep your horse on this cleared half acre lot in Metchosin on Rocky Point Rd. Hurry. Asking only $57,500.
Bob Davison 592-0796
Don Oakes 478-4334
B.C. Land & Ins. Agency Ltd.
478-5588

PRIVATE SALE
2232 WINDSOR ROAD
SOUTH OAK BAY

Enter this unusual CHARACTER HOME and you sense its feelings of welcome, warmth, with a charm of gracious family living. Over 3000 sq. ft. of many functional amenities.
—UPPER FLOOR, w/w, master bdrm, 4 pce. bath. Den with view.
—MAIN FLOOR, w/w, 3 bdrms., 3 pce bath, LR with brick FP and beamed ceilings, spacious DR with beams, leaded glass windows. Three windowed JOY modern kitchen, 3 top GE appliances, garbr. Ideal 6-space dining area. 24'x12' carpeted sundeck.
—LOWER FLOOR, w/w, spacious wood panelled lounge/Rec. room. Alternative light systems, TV/stereo/phone, modern 4 pce. bath. Bdrms (single or double) modern 4 pce. kitchen with 6 seat dining area and garden view. Windows galore. A workshop, could be 2nd bdrm. or Sauna. Separate entrance.
—Gardens — front, simple upkeep and landscaped. Rear terraced garden with patio, 12'x9'9" equipped green house. Custom brick barbeque. Shrubs, lawn, apricot, apple, plum trees AND a garden path. Other numerous features.
—To serious buyers, hourly viewing by appointment 11 a.m. to 4 p.m. commencing Sat. 22 Mar. and 23 Mar. call 598-4643. Clear title on completion. Offers from $130,000 UPWARDS ARE INVITED.

OVER 4 ACRES TO PLAY ON

Play some tennis and then have a swim. This 3 BR home is 1791 sq. ft. with a large LR with a beautiful view. To view call
Gary Peddle
384-8075 Pager 223
Northern Pacific Realty Ltd.
479-1687

TOWN AND COUNTRY REALTY

3577 Douglas 382-7276

IMMEDIATE OCCUPANCY

By owner, solid, cosy, convenient, on quiet cul-de-sac in Victoria-gas saving location. Treed lot, 3 good bedrooms, living room and dining room, wall-to-wall carpet, terrific kitchen, utility room, large sundeck. This house is in top condition. Assumable $39,000 open mortgage, full price $66,500. No agents. Call 479-1919.

DUNCAN, 3 BEDROOM TOWNhouse, 2½ baths, sauna, 8x12 laundry room complete with built in cabinets and sewing desk. 12x24 rumpus room complete with built in cabinets, fridge and stove. Lovely fireplace and cedar feature wall in living room. Convenience kitchen with garborator. New carpetting and papers throughout. $62,500. 112-748-5038

OPEN HOUSE-REASONABLE

New (1725 sq.ft) quality Brentwood home, lovely seaview lot. Includes built in appliances, air tight wood stove, heatilator fireplace (masonry construction), marble bathroom fixtures, large sundeck, thermopane windows, 2"x6" framing, soundly insulated. Productive fruit trees. Compare value. 1071 Stellys X Rd. Offers on $88,900. 652-3802

OPEN HOUSE
SAT. 22 2-4 PM.
2842 WYNDEATT (off Gorge)

3 BR + Rec room. Lg. kitchen with built in dishwasher + 4 mod. appliances. 11¾% Mort. $66,500 NO AGENTS After 5pm. 384-3556/595-5239

SIDNEY. BY OWNER. $59,900. Attractive retirement or starter-home, 1100 sq.ft. quality built in August 1975, 3 bedrooms, no steps, wall to wall carpet, fireplace, electric heat, carport, garden shed, fenced back yard, large garden space, close to shops and schools. 652-2512

BROADMEAD LUXURY

Outdoor California spa in 600 sq. ft. private courtyard. 2,016 sq. ft. on main level. 3 bedrooms, large country kitchen with fireplace plus bathroom, sewing, laundry and family room on lower level. Offered at $159,000. Interested parties only. 658-8267.

$58,700. 3-YEAR-OLD 3-BEDroom modern home, fireplace, plush carpeting, Colonial maple kitchen cabinets, gorgeous vanity bathroom, basement has laundry, roughed-in rec room, ample storage. Large treed, landscaped yard and garden space. Near lake, short drive from Victoria. 112-743-5894.

COACH HOUSE REALTY LTD. 381-5255

VIDCO
Commercial-Residential Real Estate
957 Fort St. 388-4232

PRIVATE

Have you got between $5000 and $15,000 to speculate with in real Estate? Ask for Vic, 595-0358.

3 YEARS LEFT ON 1ST OF $37,000 at 10¼%. 3 bedrooms, finished rec, fireplace, partially landscaped. $56,900. 642-3579 after 6pm.

BY OWNER. DALLAS RD. area, large 4 bedroom house with in-law suite on two large lots. $91,500. 479-5116

FOR SALE BY OWNER. SIDney, 1 year old, 3 bedroom home, fridge and stove. $60,000. 656-7151.

FAIRFIELD REALTY LTD.
Call the Fairfield Specialists
1295 FAIRFIELD RD. 383-2244

250 HOUSES FOR SALE

GARDNER REALTY Ltd
895 Fort St. 385-7744

OPEN
FRI. & SAT.
1-4
3815 DIAMOND

EXCLUSIVE — JUST LISTED IMMACULATE RETIREMENT HOME
2 bedrooms, full basement, lots of parking, 2 garages, many extras. $79,900
AUDREY MONT
385-7744 598-7598

WILLOWS TUDOR EXCLUSIVE

This brand new listing won't last long — newly painted inside and out! New roof, gutters and insulation! 3 BRS, rec room, modern bathroom and kitchen complete this delightful home. Call exclusive agent for private viewing. $93,500.
385-7744 DALE BRIGGS 592-3978

FAMILY RAISING DREAM!!

—Over 5 acres woods, fields, garden. Southeast valley view.
—35x15 swimming pool.
—Modern workshop-barn.
—10-year modern home. 4 BR's, 2 Bths, family-eat kitchen, sep. dr, big LR, big recroom, separate laundry, deepfreeze room.
—On 4½ mile circle. 10 min. to city-centre. Near schools, bus, shops.
—Pending retirement dictates sale way below replacement. $295,000.
—Excellent long-range land investment.

More details and exclusive showing, Dick Batey 592-4607, Ker and Stephenson Ltd. 385-3411.

CEDAR, POST & BEAM

Reflect beauty and strength in this warm 3 bdrm. country home, on over 6 acres. Large family kitchen with dishwasher, Livingrm with heatilator fireplace plus wood stove. 2-3 acres cleared for horses, chickens etc. Sundecks front and rear. Almost $60,000 assumable mortgage with 10¾% interest. $92,500. Listed exclusively with JUNE CORBY 478-8780, Century 21 Suburban Realty 478-8316.

FAMILY AFFAIR

Here's a home with real character and room for everyone (could be in-law suite). 4 Bdrms. 2 full baths. Huge rec room with fireplace, Beautiful cabinet kitchen and diningroom with leaded glass doors. Approx ½ acre lot will keep the crew in vegetables and fruit, plus a garage-workshop suited to home business. Oil heated but has wood furnace able to heat home independently. Asking $84,900. Listed Exclusively with JUNE CORBY 478-8780.
Century 21 Suburban Realty
478-8316

WHITTOME'S

OPEN HOUSE
Sat. & Sun. 1:30-4
1354 BAY ST.

Here's your chance to buy a small solid home and decorate it the way you want it. There are 2 bdrms., good size living rm., kitchen and full basement. Fully fenced, corner lot. Asking Price — $57,900 — So Let's Make A Deal and Take the Landlord off Your Pay Roll. View with:
479-1667 Ruth LaCroix 385-8416
388-5464 Pager No. 759.

Opportunity Knocks

Avoid future high land prices by buying this flat treed 1.7 (+) acres just past Sooke village opposite the Marina, - subdividable to-day or in future for your children. MUST SELL.
479-1667 Brian Brown 479-1667
Canada Wide Executive Relocation Service

HONEYMOON BAY

4 bedrooms, rumpus room, oak custom built kitchen, new carpets, double carport and workshop, completely redecorated, 55 miles from Victoria. Finance available. $26,000. 112-749-6702 after 5pm.

OPEN HOUSE
SAT. MAR 22. 1:30-4:30pm.

By owner. Lovely area, split level home, only 8 months old, on crescent, family room & fireplace, 3 bedrooms, carport, clear title. No agents please. $79,900. 1540 Quiver Pl. 477-8943

FAIRFIELD

By owner, attractive home with garden on quiet street. 2 bedroom, living room with fireplace, separate dining room. ASSUMABLE 11¼% FIRST MORTGAGE. Asking $71,900. To view call 386-5034.

TIRED OF CLIMBING stairs? 2 year old 3 bedroom no step rancher on quiet cul-de-sac in Sidney, electric heat, large private patio, double carport, dogrun and many more extras. 10½% assumable mortgage, $72,900. Phone 656-5476.

PRIVATE SALE

Uplands slope. 4 bedrooms, 2 fireplaces, living room, den, dining room and new remodeled kitchen. Full basement with garage, garden with patio and fruit trees, large boat house. NO agents. $119,500. 592-0176.

2-ROOM AND BATH ON ¼-acre, Elk Lake vicinity, $42,000. Owner, 386-0181, 5-7 evenings until Saturday.

FERNWOOD AREA 3 BEDroom newly painted older home. Immediate possession. $53,500. No Agents. 592-9678

FOR SALE SMALL BUNGAlow house, partially renovated. Gorge area. Asking price $47,000. 385-3598.

$88,000. CEDAR HOME ON 2 acres. 3 bedrooms, new wall to wall, wood heat, vacuum system, finished suite. 474-1487.

OPEN HOUSE, SATURDAY, 1115 Reno St. Completely renovated 3 bedroom tudor home. 385-4847, 384-8321.

PRIVATE. OAK BAY BOUNDary, large lovely 3 bedroom home, $96,500, open to offers. 1833 Newton St.

BY OWNER, 1½ BEDROOM house plus small cabin studio on 2 acres, Metchosin. $46,000. 478-5906. No agents.

PROSPECT LAKE, OLDER 3 bedroom, .48 acre, view of lake, $80,000. 479-8469.

SIDNEY

Small 1 bedroom house, 2287 Malaview, $35,900. 652-1831.

253 COUNTRY HOMES and PROPERTIES

SOOKE, LARGE HOME, 11½% assumable, 5 years old, 3 bedrooms up, suite almost ready down, 2 fireplaces, over ½ acre, $69,500. Also Strata Duplex, $72,500, plus 2 large lots, terms, $17,900 each. 642-5655

SEAVIEW AND SECLUSION. ½ acre overlooking beautiful Mill Bay, 35 minutes from Victoria. 2 bedroom home, 8 years old, 1190 sq. ft., with many charming extras. $41,000 mortgage at 11%. $85,000, by owner. 112-743-5163

253 COUNTRY HOMES and PROPERTIES

10 ACRES
EAST SOOKE

Partially cleared, fertile land with a gentle rolling terrain plus a large 3-Bdrm almost finished home. Well priced at only $83,500. MLS.
JERRY ESKES 478-5667
PEMBERTON, HOLMES LTD.
384-8124

DOG KENNELS

In Wm. Head Area with neat 2-BR home and a sep. garage. Sea and mtn. views. $139,000. Exclusive with
JERRY ESKES 478-5667
PEMBERTON, HOLMES LTD.
384-8124

12 ACRES
METCHOSIN

The Metchosin Creek flows through this very attractive property. Half pasture and half woods, consisting of tall cedar, oak and fir. Also a cosy older home with small barn. City water and fruit trees. Close to beach, park and school. MLS.
JERRY ESKES
478-5667
PEMBERTON, HOLMES LTD., 384-8124
1000 Govt. St.

Century 21®
WESTERN HOMES LTD.
1037 Cloverdale 386-3494

$169,000
CENTRAL SAANICH
HOBBY FARM

4.5 acres of the best sort of property, a modern family home, horse barn, raspberries, and a great location. A property you should inspect. MLS Call now NEIL R. MAC DONALD 386-3494 (24 hrs).

$121,000
SAANICH
HOBBY FARM

2.25 good acres, for gardening or animals, and a very nice 3 level family home. All in a nice quiet location near Camosun College. Plus an excellent assumable 10% mortgage. MLS Call now to view NEIL R. MAC DONALD 386-3494 (24 hrs).

HORSES
3 ACRES
$135,000

For the family wanting country living and modern convenience, this modern home of 5 bedroom, 2 bathrooms, sauna and fabulous rec. room with fireplace, set on 3 lovely acres, fenced electrically in front fields, with a modern concrete floor barn, boasting 5 stalls, tack room, automatic water fountains and light. Plus 35x25 fully wired, heated and lighted workshop for the man who can operate his own business. 3 Gas tanks already installed. A beautiful location with sea glimpses and rural views in Metchosin.
LEILA RYAN
381-2233 479-1195
OCEAN CITY REALTY LTD.

BROWN BROS on LANSHARD
"People Helping People"

GOLDSTREAM PARK
FINALYSON ARM
ROAD

One mile from highway on 2½ acre lot. Very large well-built 3 storey 5x5 duplex. Ideal for large families requiring in-law accommodation. All electric heat. Heavy insulation. Plans and pictures available at our office. MLS 44814. $140,000.
JOE RICKARD 656-1628
CEC PEARCE 658-1050
or 385-8771 (anytime)

3.35 ACRES
CITY VIEWS

TUCKED AWAY on a dead-end rural road, this HIGH VIEW 3.35-acre property offers peaceful living. 2-bdrm. home (1 up) has brick FP in living room, sliding glass doors to SUNNY south-facing SUNDECK. Plenty of expansion room here. Close to city. Exclusive — $86,900.
ERNIE BRIMBLECOMBE
477-7291 384-8075 (Pgr. 969)
D. F. H. REAL ESTATE LTD.

YOUR
WATERFRONT HOME

Just what you have always wanted. A seaside retreat. At a price you can afford. Beach at your door. Watch the ships go by on the rugged coast of Vancouver Island. Just a short drive from Victoria. This is a mobile home with two bedrooms. Lovely livingroom, washer, stove and fridge included. Only $12,000. Good mortgage.
PAT FORBES 477-4118 381-2233
OCEAN CITY REALTY LTD.

COUNTRY LIVING
CLOSE IN

Six acres of seclusion close in. Large double garage (32x30) is just being completed with 400-amp service. The well is in and it's already to build on or possibly put a mobile home on. $65,900. Call Me for details:
SPENCER LEE
386-3124 598-0061
SEASPRAY PROPERTIES LTD.

DON'T READ THIS

If you don't like panoramic views, you don't like a prestige location, you don't want an easy care lot, if you will miss climbing stairs, if you need more than 3 bedrooms and you want to pay more than $99,500. Otherwise call...
656-2427 K. DROST 656-4000
SAANICH PENINSULA PROPERTIES LTD.

10 ACRES
4-LEVEL SPLIT

Total seclusion on this private, treed acreage. 6-yr.-old post and beam home, fireplace, attached double garage plus much more. Located mid way between Sooke and Jordan River. Asking $135,000. Contact BILL KOZAK at 642-3709 or Castle Properties Ltd. 386-6164.

HOBBY FARM

5 level acres with riding ring, horse stalls, paddocks, large barn and a comfortable (1250 sq. ft.) 2-BR full basement home. Immediate possession if required. Offered at $125,000.
PAT O'BRIEN 384-3774
THE PERMANENT 382-9191

2 ROOMS ON ¼ ACRE NEAR Cordova Bay. Owner $42,000. 386-0181 5-7 evenings till Saturday.

GORDON HULME LTD.
Sidney-Saanich Peninsula
656-1154 2444 Beacon Ave.

THREE BEDROOM HOME, barn, 1.48 acres. Elk Lake region. 658-8880.

256 WATERFRONT PROPERTIES

WATERFRONT

Three Luxurious 2 br. town homes on picturesque Gorge Waterway. Adults only, from $110,000
TULL DEVELOPMENTS LTD.
592-0662 479-0244

256 WATERFRONT PROPERTIES

WHITTOME'S

MILL BAY OFFICE
SHAWNIGAN OFFICE

WATERFRONT AND SWIMMING POOL

Older Tudor style home with 3 bedrooms, large living room with beautiful view of the lake. Family room, bar, swimming pool. Also has insulated guest cottage. All appliances included. East side of Shawnigan Lake. $69,000. A very good price for this desirable property.
743-5311 JOHN ETTEMA 743-2607

LUXURY WATERFRONT HOME

8-year-old expensive home with 3 BRs, 3 bathrooms, 2 FPs, sauna, wetbar and various other outstanding features. Superior lake view. Excellent beach with float, 3-car garage. Very secluded location. A hard-to-find spot. $159,000.
743-5311 JOHN ETTEMA 743-2607

WANT A PLACE TO START?

Approx. 175' of waterfront. Four fireplaces. Full unf

258 CONDOMINIUMS

BROWN BROS on LANSHARD
"People Helping People"

WELCOME SPRING

In this 1200 sq. ft. 2-bedroom home, corner Johnson and Fernwood. Main floor living with balcony, 2 full bathrooms, 4 appliances and undercover parking. Approx. $36,000 assumable mtge. at 11¼%. Full price only $48,500. Qualifies for first home grant. Phone
DON NEWALL 592-1317
or 385-8771 (anytime)

WHITTOME'S CHOICE

Of 3 condos:
No. 1 — 2-bdrm. — Hillside area, w to w carpets, balcony, appliances included. New MLS. $38,000. Ready for occupancy.
NO. 2 — 1-bdrm. suite, w to w carpets, balcony, vacant and clean. Only $29,000. MLS.
NO. 3 — 2-bedroom, spacious suite, needs painting. Galley kitchen, laundry in suite, storage area. MLS. $30,000.
Inspect all three, then decide. Call:
479-1667 Mary McGuire 479-7668
388-4271 Donna Vallkoski 384-2057

OPEN HOUSE 113-1490 Garnet SUN. 1:30-3:30

Spacious, 1 bedrm., ground-floor level condominium in immaculate condition. Sunny southern exposure. This is an ideal starter or retirement home within walking distance to University Heights Shopping Centre, library next door, transportation, and university. Ample parking. This is a great buy at $40,500. MLS.
SANDRA KAMPER
477-7291 (Bus.) 598-5890 (Res.)
or 384-8075 (Pgr. 1126)
D.F.H. REAL ESTATE LTD.

12.5%

Yes if you can qualify, you can finance one of our remaining deluxe WATERFRONT CONDOMINIUMS (2 bdrms, 2 full bathroom, 3 first line appliances, plush W to W carpets, drapes, 5 rms & 2 patios, central H, water heat, extra parking all within Victoria city limits) and only 15' or 20' from the water's edge. Cash to handle $25,000. and the balance at 12.5% (while they last). Open days 1 to 4 except Monday & Tuesday. Phone 382-4312 or 382-8239, eves. call 477-4662.
Dickie Agencies Ltd.
630 Seaforth Ave.

STADACONA CENTRE 1 BEDROOM APT.

Very impressive suite enjoying quiet views of the inner courtyard. This popular complex enjoys all the 'extras', including pool, sauna, swirlpool, shops and restaurants, plus superb convenient location and new low monthly assessment. Offered at $62,900.
J. PETER DUECK
386-7521 479-9909
GAIL WEINBERG
595-1535 598-0267
BOORMAN INVESTMENT CO. LTD. 612 Fort St./2045 Cadboro Bay Rd.

Gorge Waterfront

Two bedroom and den ground-floor condominium overlooking lawns and garden in a quiet, well-managed steel and concrete building. Extra features include sauna, swirlpool and underground parking. Excellent financing available. Monthly maintenance $68.62, gross taxes $835.35. Excellent accommodation and investment. Exclusive listing priced at $72,000. Call Art Bedford 592-2090 or 592-2407.
MARGETTS & GOWER
OAK BAY PROPERTIES LTD.

ECONOMIC ACCOMMODATION

Your hedge against inflation — 1,000 sq. ft. of modern living. L-shaped living-dining room. Gallery kitchen, modern apliances. 2 bedrooms. Large deck. All this for only $36,000. Excellent mortgage. Esquimalt area. MLS 44864.
BILL McCARTER at 592-3970
or 598-3321 (Bus.)
JACK MEARS OAK BAY REALTY LTD.

HARBOUR VIEWS LAUREL POINT $117,000

Two bedrooms and Two Full Bathrooms for your Retirement comfort. Swimming Pool and Lounges for your Recreation. Concrete Building, Downtown Location, walk to Ferries and Stores. Bills for Heat and Cooking average LESS than $25.00 mo. ML.
LORNE DOYLE 595-1047
Canada Trust 595-5131

11.75% MTGE! UNIVERSITY

Neat ground floor suite in popular, well-maintained building. Balcony opens onto very large patio area, handy to parking. The bonus - approx. $20,000 @ 11¾% and good UNTIL MAY 1981! Priced to sell at $32,500. Hurry. Call Melody Villeneuve 384-8563. Ocean City Rlty. Ltd. 381-2233.

LAUREL POINT

2 BEDROOMS
1½ BATHS
IMMACULATE, laundry room in suite, 6 top-grade appliances. Walk out to the SWIMMING POOL. Many other amenities in this concrete and steel building. Asking $89,900.
EXCLUSIVE
384-8124 BILL BATES 592-4077
Pemberton, Holmes Ltd.
1000 Government St.

GROUND FLOOR LOCATION

One-bedroom condominium at this prestigious address is perfect for someone who enjoys all the amenities and a very convenient location, controlled underground parking, swimming pool, sauna and more. Listed at $79,500.
JACK GRANT 477-8172
SIMON FLETT 592-7451
THE PERMANENT 382-9191

FAIRFIELD $58,000.

Large 1 bedroom with den (or 2nd BR.) Space saver kitchen with 4 appliances, large living and dining area. Secured underground parking. To view call Frank Lindholm 385-4211 or eves. 477-7630.

$26,900-? CONDOMINIUMS

If you want your own home but can't afford high monthly payments — this is the answer. Rentals are becoming scarce — build an equity and be your own landlord. 1-2 or 3-bedrm condo's or townhouses. To view call MARGUERITE GIST, 721-5220 or 386-6164 office.

1 BED CONDO $26,900

Economical 1 bdrm condo on 3rd floor facing south. Near Mayfair, bus, shopping. Low $34.29 maintenance includes free heat. Asking $26,900.
HELEN BOWDEN 386-7577
Ocean City Realty Ltd.
381-2233

BREATHTAKING VIEWS. From this 1 bdrm. condo. This unit has many extra features.
SHERILYN REDEKOPP
386-3231 656-3276
Block Bros. Realty Ltd.

258 CONDOMINIUMS

THE UN-CONDO SUMMERGATE VILLAGE

★ A community designed for the lifestyle of active adults
★ Recreation center with indoor pool, billiards, woodworking shop, dance hall, library & more
★ Display homes on site - a variety of energy efficient floor plans to choose from - some homes ready for immediate occupancy.
★ Come and meet our residents and you'll see why Summergate Village is the place to live.

Turn West Off Rat Bay at McTavish Road, (Airport turn off), then Right on Canora to the Entry Gates.

DEALER 6155 PHONE 656-1414

293 GULF ISLAND PROPERTIES

MAGIC LAKE ON PENDER ISLAND
Carefully constructed by a craftsman, this 2 bedroom home is loaded with features. Large living room with floor to ceiling stone heatilator fireplace. Attractive kitchen and nook with ocean view. Attic with bedroom, ensuite and mezzanine balcony, electric infertherm zone heating system, auxiliary wood burning heater and cookstove and so much more. For appointment to view please call:
Dick Sparke R.I. (B.C.)
656-5584 Office — 652-4661 Residence
BLOCK BROS. REALTY LTD.

Salt Spring Island 163 Acres
1400 ft. of waterfront facing west on Sansum Narrows. Great location for fishing and for those who prefer complete privacy and seclusion. Priced at only $95,000 and open to offers. For further details, please call:
ALAN WESTGATE 656-3423
WELLS HOOKER 652-3634
MONTREAL TRUST
386-2111

BEAUTIFUL DENMAN ISLAND OVER ½ ACRE
Just 10-min. ferry trip from V.I. Cabin. Well. Hydro available. Full price $15,900. Dick James 592-2139 or 385-2481.
Swinerton, Stewart Clark Ltd.
REALTY WORLD

SALT SPRING IS.
½ acre with spectacular panoramic views of Gulf, Olympic Mountains, etc. Lovely treed lot with easy building grade. On paved road water and power Ganges Height. $25,500.
RALPH KELLER 385-9741
Henderson Realty Ltd.

PENDER ISLAND
Lot 78 Schooner Way. Hi-lot, .38 acre, treed, piped water, close to Marina and Park. Ideal recreational or retirement. Offers to $18,000. Detail available.
HERB McDANNOLD 384-6768
THE PERMANENT 382-9191

HORNBY HEIGHTS 2 MILES west of Coop then follow red arrows. View acreage lots under $40,000 and one outstanding home on 16 super acres available now. $55,000 down. Cash preferred, gold grudgingly accepted. 335-2283

HORNBY HEIGHTS 2 MILES west of co-op then follow red arrows. Very private vacation complex on 16 super-view acres for $165,000. Also several view acreage lots under $39,000. Financing available. 335-2283.

OWNER SALE. 78 NICELY treed subdividable acres. Fantastic seaviews. Utilities. Salt Spring Island. $1200 per acre. 112-748-8672

120' SANDY BEACH SOUTHwest exposure, level lot, nicely-treed, water, power and 12x12 insulated cabin. $38,500. Phone 112-537-9447.

294 MAINLAND AND OUT OF PROVINCE PROPERTIES

10 Acres Lund/Powell River Area
Community Property Agreement. Excellent land. Six acres in alder with good soil, balance in good timber. Two miles to Lund and the ocean. Could go as two five-acre parcels.
David C. Butterfield
479-1687
Northern Pacific Realty Ltd.

SUNNY KEREMEOS — MODern 3 bdr. home, 2 more started in high basement. L-shaped living-dining area, galley kitchen, plus breakfast room. Gas heat, central a/c, ensuite pldg, rec room, sundeck, carport. Large 85'x120' lot, planted lawn and garden. Clear title — $62,000 or trade for smaller Victoria home. Victoria Press Box 217.

OUR 65TH YEAR:
Free catalogue country properties. Moneyback guarantee, terms available H. M. Dignam Corp. Ltd., Dept. 419, P.O. Box 39, Lions Bay, B.C. V0N 2E0.

LOT EMERALD ESTATES, Whistler to sell immediately. Offers. 381-0834.

HOW TO WRITE

A GOOD

CLASSIFIED ACTION

AD

1—IT'S BEST to start your ad with the name of the article or service you have to offer. If you have an apartment, room, etc., for rent, or property for sale; start your ad with the location.

2—BE CLEAR. Readers respond more quickly and favorably by giving complete, definite information. Always include the price in your advertisement.

3—MAKE IT EASY for the reader-prospect to reach you. Always give your telephone number or your name and address. If you do not have regular hours, state a preferred time for the prospect to get in touch with you.

4—PLAY SAFE. You get the greatest reader attention by using consecutive insertions. A six-day order is best and costs less, and you can, of course, stop your ad as soon as you get the results you want. You pay only for the days your ad appeared. Lower yearly rates are available to those who wish to keep their services or products before the public.

5—PLACE YOURSELF in the reader's position and ask yourself what you want to know about your offer. The answer you give will make a good Want Ad.

6—GIVE YOUR PROSPECT every inducement you can with good copy. Classified action ad readers have the money and are already interested in buying the merchandise or service you have to offer; the details and information you give are the most important.

7—TO PLACE YOUR AD, call 386-2121, your direct line number to fast Want Ad action. A courteous, efficient advisor will be glad to help you word and place your order. And remember, Classified Action Ads afford you the most complete coverage. Telephones are open 8:00 a.m. to 6:00 p.m. Monday through Friday, 8:00 to 5:30 p.m. Saturday. Don't allow the reader to speculate.

Deaths and funerals

305 DEATHS and FUNERALS

ARMSTRONG — On March 17, 1980, at Vancouver, Mrs. Mary Elizabeth Armstrong, aged 80 years, formerly of Victoria. Predeceased by her husband, Walter, in 1947, she is survived by one brother, Alfred, Los Angeles, Calif.; one sister, Mrs. Alfred (Evelyn) Haines, Vancouver; and nieces and nephews in Vancouver and California.

A memorial service will be held at 1 p.m., Monday, March 24, in Haywards Thomson & Irving Funeral Chapel, 1625 Quadra Street. Flowers gratefully declined.

ATTENBOROUGH — On March 20, 1980, in hospital in Victoria, Mrs. Margaret D. Attenborough of 2605 Cotswold Road, formerly of Piedmont, California. Widow of Winfield Attenborough, she leaves two sisters, Mrs. Anne McPherson of Victoria and Mrs. Janet Blackett of Edmonton; three brothers, Jack Cross of Vermilion, Alberta, Edwin Cross of Edmonton and William Cross of Vermilion; nieces and nephews. Predeceased by brother Robert, November, 1976.

Funeral service in the FAMILY CHAPEL of McCall Bros. on Monday, March 24, at 4:00 p.m. followed by cremation.

BALLAM — On March 17, 1980, Gladys Ballam of Victoria in her 73rd year. Survived by daughter, Mrs. Helen Scherr, Victoria; four grandchildren; one sister, Mrs. Ethel Raven, Victoria. Mrs. Ballam was a member of the New Horizon Association.

Memorial service Wednesday, April 2, 1980, at 1:00 p.m. in the Chapel of First Memorial Services, 4725 Falaise Drive. Rev. G. Struthers officiating. Cremation. In lieu of flowers donations to the Royal Canadian Legion Poppy Fund would be appreciated. Arrangements through the Memorial Society of B.C. and First Memorial Services.

BEVERIDGE — Elizabeth of Victoria, B.C., peacefully at Gorge Road Hospital on March 19, 1980, in her 79th year. Survived by her husband James; one daughter, Betty Harkins (Saltair); two grandsons, Tom and Alex, both of Victoria, also one sister in Scotland.

Memorial service will be held Monday, March 24, 1980, at 2:00 p.m. in Esquimalt United Church, corner of Admirals and Lyle. Rev. P. Ross officiating. Cremation. Flowers gratefully declined, donations may be made to a charity of your choice. Arrangements through the Memorial Society of B.C. and First Memorial Services.

BOOTSMAN — In the Cowichan District Hospital, Duncan, on March 20, 1980, Annie Elizabeth Bootsman, aged 88 years, a long-time resident of Victoria. Widow of Abraham Bootsman, she leaves her daughter, Flora Draper of Victoria; her son, Herb of Mill Bay; eight grandchildren; one great-grandson, also relatives in Canada. She was a member of the Salvation Army for many years.

Funeral service in McCall Bros. FLORAL CHAPEL, Johnson and Vancouver Streets, on Tuesday, March 25, at 1:00 p.m., with Major J. Wilder officiating. Interment at Royal Oak Burial Park.

CRISS — Passed away in hospital at Chilliwack, B.C., on March 17, 1980, in his 71st year. Mr. Philip Harold Criss, late of 8543 Cramer Drive, Chilliwack, and formerly of Victoria and Edmonton, Alberta. Survived by his wife, Edna; six sons, Clarence of Kamloops, Harold, Richard and Gordon, all of Edmonton, Alberta, Bill of Prince George, Rick of Armstrong, B.C.; two daughters, Mrs. C. (Doris) Nadon and Mrs. D. (Marlene) Peterson, both of Edmonton, Alberta; one stepson, Walter Green of Port Hardy; three stepdaughters, Mrs. Mary Raw of Victoria, Mrs. G. (Joyce) St. Jean of Legal, Alberta, Mrs. J. (Amy) Johnson of St. Albert, Alberta; 26 grandchildren and three great grandchildren; three brothers, Jake Criss of Devon Clinton and Clayton Criss, both of Edmonton; one sister, Miss Ardyce Criss of Edmonton.

Funeral services were held on March 21, 1980, from the Chapel of Connelly & McKinley Funeral Home, Edmonton, with Rev. Gary McDonald S.F.M. officiating. Interment in Westlawn Cemetery, Edmonton. Flowers gratefully declined donations to the Heart Foundation would be appreciated. Henderson's Funeral Home, Chilliwack, in charge of forwarding arrangements.

DINHAM — In Victoria, on March 20, 1980, Mr. Hector Dinham, late of 964 Heywood Avenue. A member of Christ Church Cathedral. Survived by his loving wife, Yvonne at home and a brother, William in Australia.

Funeral service will be held Tuesday, March 25, at 2 p.m., in The Lady Chapel, Christ Church Cathedral, followed by interment at Royal Oak Burial Park. No flowers by request. CUNNINGHAM FUNERAL CHAPEL in charge of arrangements.

GODFREY — James Theophilus, passed away peacefully on March 19, 1980, born in Edinburgh, Scotland, June 6, 1884, a resident of Victoria since 1912. Survived by four sons, John, James, Gordon and Thomas; six daughters, Ellen, Mary, Margaret, Ruth, Joyce and Christine; thirty-seven grandchildren; twenty-nine great-grandchildren; several nieces and nephews. Predeceased by his wife Janet, son Robert and grandson Gordon.

A loving tribute was given by Rev. Dr. E. M. Smiley, at a family service, at McCall's on Friday, March 21. (Flowers gratefully declined.)

GROSSEHMIG — Carl R., of Sidney, B.C., peacefully, at Saanich Peninsula Hospital, on March 20, 1980, in his 80th year. Survived by his wife, Nel.

Memorial service will be held Monday, March 24, at 7 p.m., in the Kingdom Hall of Jehovah's Witness, 8151 East Saanich Road. Cremation. Arrangements through the Memorial Society of B.C., and First Memorial Services.

JOHNSON — On March 19, 1980, in Victoria, B.C., Orville Jerome Johnson, aged 69 years, born in Four City, Iowa, U.S.A. He is survived by two sons, Royce Harvey of Victoria and Garnis Clark of Kyle, Saskatchewan; 11 grandchildren; three great-grandchildren; two brothers, William of New Westminster and Maynard of Victoria; one sister, Mrs. Violet Martinson of Swift Current, Saskatchewan; several nieces and nephews.

Funeral service in the FAMILY CHAPEL of McCall Bros. on Monday, March 24, at 1:00 p.m. followed by cremation.

God in his wisdom
has recalled

The boon
his love had given

And though the body
slumbers here

The soul
is safe in heaven.

305 DEATHS and FUNERALS

RICKINSON — In Victoria, B.C., on March 21, 1980, Mr. Ernest Ray Rickinson, age 67 years, a native son, late residence, 1197 Old Esquimalt Road, Victoria, B.C. He leaves his loving wife, Kay; daughter, Laura and son-in-law, Ron Macdonald; grandsons, Brent and Darren; sisters-in-law, Mrs. Babe Rickinson and Mrs. Bud Longstaff; brother-in-law, Frank Elston, all of Victoria; several nieces and nephews. Mr. Rickinson was employed by the Provincial Government for 43 years and was the former Deputy Minister of Human Resources, a member of the Mount Newton Lodge No. 89, A.F. & A.M., B.C.R.

Service in the Sands Mortuary Limited, "Memorial Chapel of Chimes," 1803 Quadra Street, Victoria, B.C., on Monday, March 24, 1980, at 1:00 p.m. Cremation. Flowers gratefully declined. Those so desiring may donate to the charity of their choice.

SANDS — VICTORIA

SPARLING — Suddenly, in hospital in Victoria, B.C., on March 20, 1980, the Rev. Dr. Douglas Brooks Sparling, aged 86 years, born in Roland, Manitoba, and a resident of Victoria for over 20 years. He served the United Church of Canada in Manitoba and B.C. for over 50 years. He served in Victoria at Belmont United Church and as assistant at Oak Bay United Church. He is survived by his loving wife Reita; two sons and daughters-in-law, Harry and Marlyn of Toronto and Dr. Arthur B. and Barbara of Winnipeg; six grandchildren.

Service in Oak Bay United Church, corner of Mitchell and Granite, on Sunday, March 23, at 2:30 p.m., with the Rev. W. VanDruten officiating, followed by cremation. Flowers gratefully declined. Donations, if desired, may be made to the Heart Fund, 1008 Blanshard Street.

WYMAN — Margaret, formerly 2455 Beach Drive, passed away in Winnipeg, Manitoba, Sunday, March 16, 1980. Mrs. Wyman was pre-deceased by her husband, Alfred Wyman, October 14, 1961. She was a member of First United Church, Victoria from 1946-1977, an active member of the Uplands Group. Also a life member of the Eastern Star and a member of Canadian Club. Survived by all 3 daughters; 2 sons-in-law; 9 grandchildren; one brother.

Funeral services were held in Winnipeg, March 18, 1980. Interment will be in Royal Oak Cemetery, Victoria, B.C.

308 CARDS OF THANKS

I would like to express my thanks to the many friends who sent kind message of sympathy to me for the loss of my dear husband Jimmie. The warmth of your friendship is a great comfort.
My sincere thanks to you all, Rene.

310 FUNERAL DIRECTORS

Sands

FAMILY OWNED and OPERATED Since 1912

Victoria's 2 Dignified and Reverent Chapels

"Memorial Chapel of Chimes"
"Family Chapel of Memories"

1803 Quadra St.
Your Seven community chapels

VICTORIA	388-5155
SIDNEY	656-2932
COLWOOD	478-3821
DUNCAN	746-5212
LADYSMITH	245-2331
NANAIMO	753-2032

We Care About Vancouver Island Families

Sands

McCall's

MONDAY
JOHNSON
Mr. Orville Jerome
1:00 p.m. FAMILY CHAPEL
ATTENBOROUGH
Mrs. Margaret D.
4:00 p.m. FAMILY CHAPEL
TUESDAY
BOOTSMAN
Mrs. Annie Elizabeth
1:00 p.m. FLORAL CHAPEL
PRIVATE SERVICES
BROWN
Mrs. Mary Mae
PRENTIS
Mrs. Emily Elizabeth

McCALL BROS. Funeral Chapels
JOHNSON AT VANCOUVER STREETS

For Funeral and Pre-Arrangement Information Phone 385-4465

Haywards (B.C. Funeral Co.) Thomson & Irving

Funeral Chapels
1625 Quadra St.
386-3505

CUNNINGHAM FUNERAL CHAPEL
1155 FORT STREET
Phone 384-5512 or 384-8626
Offering dignified moderate service for all. Geo. S. Cunningham, owner, manager.

FIRST MEMORIAL SERVICES
Serving the Public and Exclusive Area Undertakers for the Memorial Society of B.C.
658-5244.

311 MONUMENTS

STEWART MONUMENTAL WORKS LTD.
ESTABLISHED 1896
Marble fireplace and tabletops.
1403 May St. 384-3452
Memorial of Distinction

Mortimer's Monuments
383-6421
709 KINGS RD. (at Douglas)
FOUNDED 1877

312 FLORISTS

Daisy Chain Florist
382-2512 435 Simcoe St.

NOTICE OF SALE OF MOTOR VEHICLE
Pursuant to the WAREHOUSEMAN'S LIEN ACT

Whereas Kurt Calveneau is indebted to the undersigned in the sum of $100, for storage of a 1973 Mazda, Serial No. S124A137044, Licence No. EGN 394, and the said sum ought to have been paid and default has been made in the payment thereof, notice is hereby given that the car will be sold by W. E. Knight, 205-841 Esquimalt Rd., on the 29th day of March, 1980 at 205-841 Esquimalt Rd. Dated this 13th day of March, 1980.

W. E. Knight
205-841 Esquimalt Rd.,
Victoria

SALE — USED EQUIPMENT

The District will accept up to 11.00 a.m., March 28, 1980, sealed offers for the purchase on an "as is" basis of the following items of equipment.

1) Lorain, rubber-mounted 25-ton crane 1956(7) vintage.
2) Crew bus — 1968.
3) International 4x4 crew carrier — 1973.

The above items may be viewed on March 27th at the District's pipe yard, Goldstream.

The highest nor any tender not necessarily accepted.

Greater Victoria Water District,
479 Island Highway,
Victoria, B.C.
V9B 1H7

WAREHOUSEMEN'S LIEN ACT

The following goods will be sold by Public Auction on April 8th, 1980 at Lunds Auctioneers, 926 Fort St., Victoria, B.C.

B. Smith — Gen. Del. Sooke — Stereo, Recliner, Port, Sewing Machine, 2 cartons, green bag.
Cliff Armstrong — P.O. Box 1165, Port Simpson, B.C. — 11 cartons, wood box, floor polisher, sign.
Tom Fellendorf — RR #7-374 Spartan, Victoria, B.C. — 1 trunk.
Brett Glasspoole — 4-2315 Fernwood, Victoria, B.C. — Sect. Chesterfield, Chester, Chair, Table, Love Seat, Cartons.
Mrs. J. R. Bonnevie — 410-2648 Graham St., Victoria, B.C. — 90 Cartons of Books. (Good Shepherd Foundation)

VICTORIA VAN & STORAGE LTD.

NOTICE TO CREDITORS

In the Matter of The Estate of AMY KATHERINE ROBINSON, late of 3080 Carroll Street, in the City of Victoria, Province of British Columbia, Deceased

CREDITORS and others having claims against the above Estate are required to forward full particulars of such claims to the undersigned Executor of the Estate of the said deceased, on or before the 30th day of April, 1980 after which date the Estate's assets will be distributed, having regard only to claims that have been received.

DATED at Victoria, British Columbia, this 6th day of March, 1980.

Donald G. Cameron
Executor
c/o CAMERON, BURNS & COMPANY
Barristers and Solicitors
#611—620 View Street
Victoria, B.C.
V8W 1J6

UNIVERSITY OF VICTORIA INVITATION TO TENDER

Sealed tenders for renovations to Fire Alarm Systems, Criagdarroch Residences and Health Services Building will be received by the University of Victoria up to 2:00 P.M. P.S.T. on Tuesday, 15 April, 1980.

Tender forms, plans and specifications may be obtained from the office of the Manager, Purchasing Services, Building "K", reference Tender #1839.

To be eligible for consideration tenders shall be submitted in accordance with the instructions to Bidders contained in the tender and specifications.

Bidders shall be responsible for ensuring that tenders are delivered into the hands of the office of the Manager, Purchasing Services by the time and date set for closing.

The lowest or any tender will not necessarily be accepted.

James F. Helme, P.Eng.
Director of Buildings and Grounds

NOTICE TO CREDITORS

In The Matter of The Estate of GRACE BARRY MacFARLANE, late of 107 Beechwood Avenue, in the City of Victoria, in the Province of British Columbia, deceased

CREDITORS and others having claims against the above Estate are required to forward full particulars of such claims to the undersigned Executor of the Estate of the said deceased, on or before the 30th day of April, 1980, after which date the Estate's assets will be distributed, having regard only to claims that have been received.

DATED at Victoria, British Columbia, this 6th day of March, 1980.

Donald G. Cameron,
Executor
c/o Cameron,
Burns & Company
Barristers and Solicitors
611 Central Building
620 View Street
Victoria,, B.C.
V8W 1J6

NOTICE TO CREDITORS

In The Matter of The Estate of LILLIAN MARGUERITE HOLBROOK, late of 1780 Fairfield Road, in the City of Victoria, Province of British Columbia, Deceased.

CREDITORS and others having claims against the above Estate are required to forward full particulars of such claims to the undersigned Executor of the Estate of the said deceased, on or before the 30th day of April, 1980, after which date the Estate's assets will be distributed, having regard only to claims that have been received.

DATED at Victoria, British Columbia, this 6th day of March, 1980.

Donald G. Cameron,
Executor
c/o Cameron, Burns & Company
Barristers and Solicitors
611 Central Building
620 View Street
Victoria, B.C.
V8W 1J6

NOTICE OF INTENTION TO APPLY FOR A DISPOSITION OF CROWN LAND

In Land Recording District of Victoria, B.C., and situated adjacent to Bamberton Cement plant.

Take notice that Pacific Trident Fishing Co. Ltd. of Victoria, B.C., occupation commercial fishing, intends to apply for a 20-year lease of the following described lands:

Commencing at a post planted on the high water mark of Finlayson Arm, distance 36 metres more or less northeasterly from the southeast corner of Lot 11, Section 136, Malahat District, Plan 30892, thence South 30 degrees East 23 metres; thence North 60 degrees East; thence North 30 degrees West to high water mark; thence Southwesterly following high water mark to the point of commencement, and containing .04 ha more or less.

The purpose for which the disposition is required is foreshore to place mooring.

R. G. WHYTE

Dated March 13, 1980.

Hunting law false: Indian

VANCOUVER (CP) — Attorney-General Allan Williams's decision not to charge native Indians who hunt or fish out of season means nothing because conservation officers still are being told to lay charges, the Union of B.C. Indian Chiefs said Friday.

The order, issued to Crown prosecutors, instructs them not to lay charges except with the attorney-general's permission.

The directive also was sent to senior members of the fish and wildlife branch and B.C.'s 110 conservation officers, who were angered by what they call the discriminatory nature of the order. A senior branch official says conservation officers will proceed normally and charge anyone who violates the Wildlife Act.

Union president George Manuel said the branch official's confirmation that officers will continue charging native Indians "proves that nothing has changed."

"Indian people are continuing to be harassed despite the fact that the attorney-general has ordered this racist treatment to stop," Manuel said. "Clearly the order given by Allan Williams to drop these cases suggests that the B.C. wildlife branch is guilty of mismanagement of their responsibilities."

The directive said the intent of the order is to "ensure that an Indian who is following the traditional pursuit of taking game for himself and his family can do so without fear of prosecution as long as subsistence is his sole purpose."

Stays of proceedings already have been entered against a number of Indians charged with out-of-season hunting as a result of the directive.

Branch officials say they are angry because the directive refers only to native people when the law should treat everyone equally.

Questionable taste?

VANCOUVER (CP) — If the civic theatres board has its way, theatre patrons may never again be surprised by sex or violence on city-owned stages.

A large question mark should warn the public about any possibly offensive entertainment at the Queen Elizabeth Theatre, Orpheum or the Playhouse, says the board in a report to be presented to city council Tuesday.

It would mark theatrical offerings containing "coarse language throughout, blasphemy or religious ridicule, nudity, simulated sex, recurring sexual references, racial or sexist ridicule and-or brutality, violence and bestiality," the report says.

Interior miners out on strike

VANCOUVER (CP) — Two Interior groups of miners were on strike Friday — one group wanting a bigger cut of the increased price of silver and another because of an argument with a foreman and fears of mercury contamination.

At the southern Okanagan community of Keremeos, 38 employees of the Dankoe Mines Ltd. silver operation want a mid-contract renegotiation of wages so they can benefit from higher silver prices.

Ed Steele, a representative of the United Steelworkers of America, said the price of silver increased to a high of between $49 and $53 an ounce in terms of U.S. funds from $8 an ounce when the workers negotiated their contract a year ago.

In Kamloops, about 270 employees of Afton Mines walked out Thursday after a worker was suspended following an argument with a foreman.

NOTICE TO CREDITORS AND OTHERS
ESTATE OF MARGARET ELIZABETH PILDREM

Late of Sussex Apartment Hotel, 1001 Douglas Street, Victoria, British Columbia

NOTICE IS HEREBY GIVEN that Creditors and others having claims against the estate of the above-named deceased are hereby required to send them to the Executor, c/o MacMinn, Izard & Trann, 402-612 View Street, Victoria, B.C., before the 21st day of April, 1980, after which date the Executor will distribute the said estate amongst the parties entitled thereto, having regard only to the claims of which it then has notice.

NATIONAL TRUST COMPANY, LIMITED
Executor
By its Solicitors,
MacMINN, IZARD, TRANN

SHERIFF'S SALE

Under and by virtue of Warrants of Execution issued out of the Provincial Court of British Columbia, Small Claims Division, Victoria Registry against the goods and chattels of:
C. M. Industries Inc.
purported to be
(1) 1974 Ford Courier with Canopy, Serial #SGTAPU35834
Nicola Luigi Liberto
purported to be
(1) 1969 Oldsmobile Delta 88 Custom, Serial #364399C109431
I have siezed and will offer for sale by public auction at Victoria Super Service Towing Ltd., 310 Bay St., Victoria, B.C. on Friday, the 28th day of March, 1980, at the hour of 10:00 o'clock in the forenoon all the right, title and interest the defendants have in the vehicles. The vehicles may be viewed at Victoria Super Service Towing Ltd., 310 Bay St., Victoria, B.C. between the hours of 8:30 a.m. and 4:30 p.m. Monday to Friday.
Terms of Sale: on a where is, as is basis, cash plus 4% Sales Tax.
For further particulars apply to Deputy Sheriff Holmes, Room #1-850 Burdett Ave., Victoria, B.C. 387-6811.

Deputy Sheriff
Holmes
Vancouver Island
Region No. 1

NOTICE OF SALE BY

PUBLIC AUCTION

FOR B.C. HYDRO
SATURDAY, MARCH 29th, 11 A.M.
501 PEMBROKE ST., VICTORIA, B.C.
PREVIEW: FRIDAY, MARCH 28th, 9 A.M.-4 P.M.

VEHICLES:
'77 Chev Nova 4-Door ● 2, '74 Dodge Darts ● '74 Honda Civic ● '76 Chev ¾-T 4x4 ● '75 Chev ¾T 4x4 ● 2, '76 Dodge Ram Charger 4x4s ● '76 Ford F260 4x4 c/w Winch ● '74 Ford F260 4x4 c/w Winch and canopy ● '74 IHC 200 Panel ● '71 Fargo B200 Transivan ● '70 Ford F200 Van ● '66 Chev G1205 Van ●

MISC. EQUIPMENT:
Lincoln Tm400 Welder ● Universal DC Convertor ● Bishman Tire Machine ● Raybestos Brake Riviter ● Engine and Brake Parts ● Tires ● Goodell-Pratt Metal Lathe ● Senecan Falls Metal Lathe ● Large vertical drill press w/24" table and 12" throat ● Pipe Threader ● Homelite Pumps ● Chain Blocks ● Space Heater ● 1½ H.P. Bruner Air Compressor ● "Hot Stick" Trailer ● F/G Booms ● 21 ft. Hydraulic Cylinder ● Portable Oil Tank ● Dexion Shelving ● Electric Motors ● Sears Radial Arm Saw and Table Saw ● Advance Floor Cleaner ● Woods Polisher ● 3-33 ft. Lamp Stands and Lights.

OFFICE EQUIPMENT:
IBM Electric Typewriters ● Manual T/Ws ● Adders ● Dictating Machines ● Calculators ● Metal Desks ● Oak Partner and Dbl. Ped. Desks ● Chairs ● Uph. 4 Seat Lounges ● Etc., Etc.

NOTE RE: VEHICLES:
Cash Required for Deposit Day of Sale — Certified Cheque for Balance.

Sale conducted by: Maynards AUCTIONEERS
824 FORT ST., VICTORIA, B.C. 388-7871

British Columbia Buildings Corporation

Invitation To Tenders

Sealed Tenders, marked "EXTERIOR GROUND MAINTENANCE" for
(1) 523 Trutch Street, Victoria, B.C.
(2) 941 McClure Street, Victoria, B.C.
for a period of one year will be received up to 3:00 p.m. local time the 28th day of March, 1980, and those available at that time will be opened in public at 846 Broughton Street, Victoria, B.C. V8W 1E4.
Tendering documents may be obtained at the above address after 9:00 a.m. on the 24th day of March, 1980.
Tenders must be filed on the forms provided in sealed clearly marked envelopes.
The lowest or any tender will not necessarily be accepted.

THE CORPORATION OF THE DISTRICT OF SAANICH

FOR SALE

1 — 1966 LaFrance Quad. — Single Axle Fire Truck
Gross Vehicle Weight — 32,000 lbs.
Over-all Length — 34' 6"

This vehicle is equipped with 300-gallon capacity water tank; 840 GPM Waterous Pump; one booster reel complete with 300' of hose; 2 — 2½"x10' hard suctions, 2 — 5"x10' hard suctions and the following aluminum ladders:

2x50' triple extensions
2x40' triple extensions
1x20' wall and roof

This vehicle is in need of immediate repowering and this may be accomplished with a 534 Ford gasoline type or a 671 General Motors in-line diesel motor. This vehicle may be purchased on an as is, where is basis, and offers over $7,000 will be considered.

Quotation forms may be obtained at the office of the undersigned. Offers will close at 4:00 p.m., April 14, 1980. Highest offer not necessarily accepted.

770 Vernon Avenue
Victoria, B.C. V8X 2W1

Mrs. E. Bowering,
Purchasing Manager.

TWO SESSION ACTION

TUESDAY, MARCH 25, 1 P.M. and 7 P.M.

Preview: Mon. 9 a.m.-5 p.m.
Tues. 9 a.m.-Saletimes

1 P.M. (afternoon) — **FURNISHINGS:** Bedroom Stes., Chesterfields & Chairs, Chest of Drawers. **MISC.:** Box Lots, Treadle Sewing Mach., etc.

7 P.M. (evening) — **FURNISHINGS:** As New Button Back Chester. & Love Seat, Oak D/P Desk, Set of 4 Oak Barley Twist & Other Sets of Dining Chairs, Oak Fold Over Table, Maple Twin B/R Ste., Maple S/P Desk, Wal. Tea Wagon, Teak Stereo Cabinet & Bookshelf, Leather Insert & Other Occ. Tables, Corner Whatnot, Hide-a-beds, Chesfer. Stes., Bentwood & Chrome Rockers, Dinettes. **OF INTEREST:** Estate China & Glass, Copper and Brass, Pump Organ, Piano Stools, etc.

COMING UP: April 1 — Artifacts. April 8 — Stamps. Monday, April 14 — Fine Art & Antique. April 22 — Books.

THE AUCTIONEERS AND APPRAISERS FOR VICTORIA AND VANCOUVER ISLAND

LUNDS AUCTIONEERS and APPRAISERS LTD.
926 Fort St., Victoria
Tel. (604) 386-3308

rb auction

UNRESERVED PUBLIC AUCTION

THURSDAY, MARCH 27th, 1980 KAMLOOPS, B.C.
SALE SITE: 8 Miles West of Kamloops on Hwy. 1.
SITE PHONE: (604) 374-3525
EQUIPMENT FROM: Titus Contracting Ltd., Pooley Bros. Ltd. and Other Owners.

CRAWLER TRACTORS: Cat D8H 46A, 1974 Cat D7F, Cat D6C-10K, Cat D7E, 2-Cat D6C 76A's, Cat D5, IHC TD15B, Case 850. **WHEEL AND CRAWLER LOADERS:** Cat 966B, Timberjack 3000, Fiat Allis TL20B, M.F. 44, M.F. 11, 2-Cat 741B's (1974-1973), 1970 J.D. 450 w/backhoe, J.D. 1010, IHC TD6, Cat 977K. **MOTOR GRADERS:** 1970 Cat 14E, Champion D600, Adams 550. **EXCAVATORS:** 1976 P & H 1250, Hein Werner C12HD, Warner Swasey G600 Mobile. **LOGGING EQUIPMENT:** 1978 Timberjack 350 line, 1972 Clark 668, 1977 Case 1450 w/Drott 16" Feller Buncher head, 2-FMC 200A's, 1973 Clark 667 Grapple, Clark 666, 3 — J.D. 540A's. **LOG TRUCKS:** 5 — Kenworth W924's (1978-1972), 1976 Kenworth W900 c/w Log trailers. **TRUCKS:** 2 — Kenworth W924 T/A (1977-1973), 1976 Mack R700, Kenworth W925. **DUMP TRUCKS:** Peterbilt T/A, 1975 Ford 9000 T/A, Ford 8000 T/A, GMC 7500, 3 — GMC 6500 T/A (1977-1976). **AGGREGATE EQUIPMENT:** Cedarapids Tandem crusher c/w 42"x14' — 2-deck screen, 20x40 rolls, Kolman 28"x45' portable conveyor w/3'x8' — 3-deck screen, 8-yd. hopper, 2 — 8-yd. surge bins. **ASPHALT EQUIPMENT:** Barber-Greene portable Asphalt Plant w/5' Pugmill, Scrubber, cyclone feed hopper, mtd on S/A Carrier, Shopbuilt Barber-Greene Asphalt plant c/w oil fired burner, 6-yd. hopper, drum mix, S/A Carrier, 8,000-gal. Insulated Asphalt tank. **SAWMILL:** Husk Portable Sawmill c/w 2 — 48" Head saws, 8' Carriage, Cuts to 22' logs. **FORKLIFTS:** 1976 Henley 135 (13,500-lb. cap.), Towmotor LT60 (6,000-lb.) Timbertoter 5-Ton, Hyster 2,000-lb.

PAVERS. COMPACTION. SERVICE TRUCKS. COMPRESSORS. AIR TRACKS. LOADER BACKHOES. FORKLIFTS. TRAILERS. BUSES.

LATE ADDITIONS
Bullmoose 16,000-lb. Forklift, 1976 Ford Skid-Steer 340 Loader, Clark 4,000-lb. Forklift, 1971 Ford 750 S/A Dump, 1974 GMC Suburban Wagon, 1975 Ford 350 Parcel Van w/13' Van.

auction calendar
KAMLOOPS, B.C., MARCH 27th, 1980.
EDMONTON, ALTA., APRIL 10th, 1980.
SURREY, B.C., APRIL 17th, 1980.
MONTREAL, QUE., APRIL 22nd, 1980.
TORONTO, ONT., APRIL 24th, 1980.
PRINCE GEORGE, B.C. APRIL 30th, 1980.
WINNIPEG, MAN., MAY 8th, 1980.

Write or phone for FREE Brochure.

RITCHIE BROS. Auctioneers
B.C. Dealers Licence No. D01076A
HEAD OFFICE:
9200 BRIDGEPORT ROAD, RICHMOND, B.C. V6X 1S1
TELEPHONE (604) 273-7564 TELEX 04-355580

CHESSMASTER

By George Koltanowski
International Chess Master

PROBLEM
By Paul Brosheit,
Switzerland
BLACK: 7

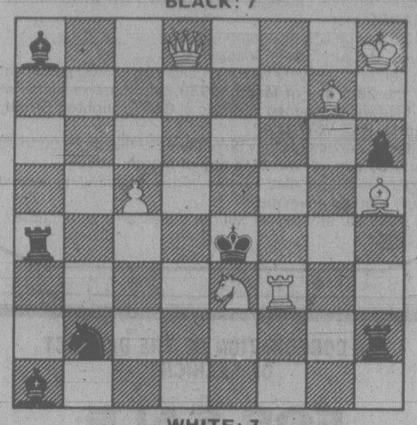

WHITE: 7
White to play and mate in two moves. Solution below.

★ ★ ★

SHORT-CUT FROM THE 1979 LONE PINE
WHITE: Helgi Olafsson, Iceland
BLACK: Ludek Pachman, W. Germany

1. P-QB4	N-KB3
2. N-KB3	P-K3
3. P-KN3	P-Q4
4. B-N2	B-K2
5. 0-0	0-0
6. P-Q4	N1-Q2
7. Q-B2	P-B3
8. R-Q1	N-K5
9. N1-Q2	P-KB4
10. NxN	BPxN
11. N-K1	K-R1
12. P-B3	PxPB6
13. NxP	Draw

★ ★ ★

BRILLIANCY PRIZE
Hardly ever does a loser of a game get a brilliancy prize . . . but it did happen in the Junior International held in Eeklo, Belgium, September 1979. See why:
WHITE: Santo Roman, France
BLACK: Helmut Cardon, Holland

1. P-K4	P-Q3
2. P-Q4	N-KB3
3. N-QB3	P-KN3
4. B-KN5	B-N2
5. Q-Q2	P-B3
6. P-B4	P-N4
7. B-Q3	0-0
8. P-KR3	N1-Q2
9. N-B3	B-N2
10. P-K5	N-K1
11. N-K4	P-B3
12. P-K6?!	N-N3
13. P-KR4	Q-B1
14. 0-0-0	QxP
15. K-N1	PxB?
16. N4xNP	Q-B3
17. P-R5	P-KR3
18. PxP	PxN
19. PxP	Q-B5
20. Q-K1!	Q-N5 (a)
21. R-R4 (b)	Q-Q2
22. Q-R1	P-K3
23. Q-R2	R-B4
24. R-R1.	K-B1
25. BxR	PxB
26. R-K1!	K-N1
27. R-R1	K-B1
28. R-R8ch	K-K2
29. R-K1ch	K-Q1
30. R1xNch	QxR
31. QxPch	N-Q2
32. N-K5??	
(c)	BxR
33. P-R3	BxN
34. PxB	QxKP
Resigns	

(a) To avoid losing his Queen (R-R4).
(b) 21.R-R8ch does not win. 21. . . BxR; 22.Q-R1, R-B2; etc.
(c) With 32.RxQch, KxR; 33.Q-K6ch, K-Q1; 34.Q-B7 White wins a piece and the game. But he committed a "fingerfehler". He touched the wrong piece! A sad finish.

★ ★ ★

CHESS INSTITUTE INTERNATIONAL
Grandmaster Lev Alburt, formerly of the USSR, now of the U.S., last November won first prize in this New York event with great ease. He scored 12 wins and two draws out of 14 games. Larry Kaufman of Miami was second with 11 points, Joel Benjamin, the 15-year-old Senior Master from Brooklyn, scored 8½ and John Watson of Vermont scored 8.
Here is a game from this event.
WHITE: Alburt
BLACK: Jay Bonin, New York

1. P-QB4	N-KB3
2. N-QB3	P-K4
3. N-B3	N-B3
4. P-KN3	B-N5
5. N-Q5	B-B4
6. B-N2	0-0
7. 0-0	R-K1
8. P-Q3	NxN
9. PxN	N-Q5
10. N-Q2	P-Q3
11. P-K3	N-B4
12. N-B4	B-Q2
13. B-Q2	B-N4
14. P-QN4	B-N3
15. Q-B2	N-K2
16. KR-B1	R-QB1
17. Q-N3	BxN
18. RxB	P-QB3
19. R1-QB1	Q-Q2
20. Q-R4	Q-B4
21. B-K4	Q-R4
22. PxP	PxP
23. BxP	Q-K7
24. B-KB3	Resigns (a)

(a) After 25.QxB6; 26.RxR, RxR; 27.RxRch, NxR; 28.Q-K8 mate.

★ ★ ★

The solution to the problem above is:
1.N-B4, NxN; 2.Q-Q3 mate; or 1.N-B4, RxN; 2.QxB mate; or 1.N-B4, RxB; 2.N-Q2 mate; etc.

Saanich declines to share archives' tab

Saanich will not contribute to the cost of renovating the old downtown library building at Yates and Blanshard for use as a Greater Victoria archives and for offices for community organizations, Mayor Couvelier said Friday.

Saanich's history deserves its own archives and space has already been acquired to house artifacts, Couvelier said.

He was commenting on a proposal to spend more than $176,000 on the Victoria-owned Carnegie building and its newer annex.

The city owns the Carnegie building outright but the annex is owned by Saanich, Esquimalt, Victoria and Oak Bay.

The library moves to the provincial government building, four blocks south, in April.

Couvelier said Saanich decided last year to sell its share in the annex when the library was moved but later agreed not to force a sale because Victoria wanted the structure used for community purposes.

But while it agreed not to force a sale, there was no commitment to pay for renovations, Couvelier said.

Saanich was content to have Victoria use the shared-ownership building for archives but Saanich should not be expected to shoulder additional costs.

The archives proposal, prepared by Victorial city manager James Bramley, will be submitted to the four core municipalities next week.

Bramley estimated start-up costs at $176,375, most of it to upgrade and separate the two structures.

In addition, the first-year operating costs were estimated at $107,550.

It is proposed that the costs be shared on the intermunicipal formula with Saanich and Victoria each paying 40 per cent and Esquimalt and Oak Bay each paying 10 per cent.

Victoria City archivist Ainslie Helmcken has a small office on Pandora above the city parks department.

PCs planned baby bonus demise: Begin

OTTAWA (CP) — The Conservative government had prepared a plan to abolish the family allowance program before it lost last month's election, says Health Minister Monique Begin.

Miss Begin says the proposal was one of several she rejected upon taking over as minister responsible in early March.

"I also discovered that there was some — let's put it that way — some strong feelings towards de-indexing the basic old-age pensions, I killed that, that was not our way of thinking," she said in an interview today with Standard Broadcast News.

Miss Begin said the Conservatives had planned to halt the family allowance plan by January, 1981. She said the Liberals "killed" that strategy.

"I didn't want to put the civil servants in an embarrassing situation, I listened to the general presentation and I said 'no, thank you very much.' That was that."

She said abolition of the entire program would have shocked the country.

Miss Begin said she would not be in favor of imposing an income test which would make high-income families ineligible for the allowance, a monthly bonus of $21.80 per child in most provinces and the territories.

An aide to Miss Begin said Friday that the minister also wanted to double the child tax-credit payments to lower-income families. The credit now is $218 a year per child for families who earned $19,620 or less in 1979.

Crystal to sparkle with dance

Two dances will help launch the new Crystal Garden which will open on schedule next Saturday.

The Four Seasons Musical Theatre will have a "good old times" dance in the newly-renovated building on April 5 and, one week later, the Greater Victoria Chamber of Commerce will sponsor a dinner-dance, also with the nostalgia theme.

Admission to the Crystal Garden will be free during the opening week, from March 29 to April 4.

Beginning April 5 admission will be $2 for adults, $1 for children between six and 16. Children under six will be admitted free, if accompanied by an adult. Admission for senior citizens is free except in June, July and August.

On Saturday, April 5, the Four Seasons dance will get under way at 7:30 p.m.

It will feature the orchestra of Chick Webb in a salute to events at the Crystal between 1925 and 1935.

There will be dance contests based on '20s and '30s styles with former YMCA official Archie McKinnon and Mayor Bill Tindall acting as judges.

There will also be songs from *The Wonder of It All*, the Four Seasons summer entertainment feature based on the life of Emily Carr.

From April 5 to 11 the Garden will be open until 9 p.m. daily and will feature a series of silent films from the collection of Charles Hoffman, together with piano accompaniment.

At the conclusion of the second week the chamber dance will be held, featuring Mart Kenny and his band. Feature vocalist will be Norma Locke.

WAIT FOR THE AUDIO WAREHOUSE!
3-22

More heat from the fire.
More safety from the firescreen.
How? Harthglass. HART

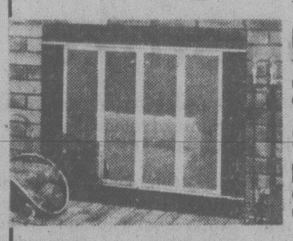

Energy Savings!
Tempered glass radiates more heat than conventional screen.
Safe and protective!
Children and pets can't reach flames.

15% OFF
Come in and see them for yourself! But first, measure the width and height of your fireplace opening.
Van Isle Construction Materials
589 Bay St. Phone 388-4181
Victoria, B.C. Mon.-Fri. 7:00 to 4:00
ALSO: CONCRETE INCINERATORS $29.95 COMPLETE
3-23

THERMOPANE WINDOWS
SAVE MONEY!

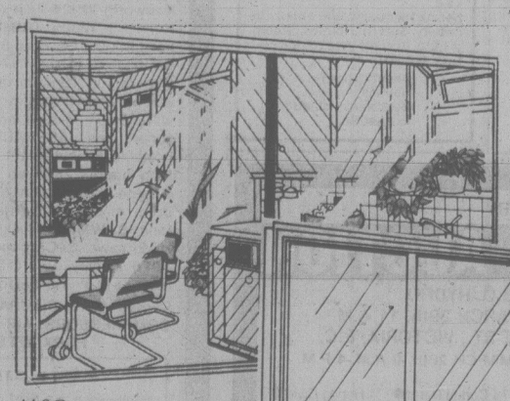

BUY NOW— AVOID THE RUSH!
If you buy before you have seen us, you may have paid too much.
ALSO SPECIALISTS IN
- WINDOW REPLACEMENT
- CUSTOM MIRRORS
- WINDSHIELD REPLACEMENTS

SERVING VICTORIA FOR OVER 17 YEARS
VICTORIA'S THERMOPANE WINDOW SPECIALISTS
BOSSOM GLASS CO.
113-3347 OAK STREET
PHONE 382-3031
NEW CONSTRUCTION OR CONVERSION
3-15

Your WAREHOUSE FOOD STORES
"Where the Overhead is Low... and You all Save Dough!"
OPEN SUN. 10-6, MON., TUES. 'TIL 9
Prices Effective Sun., Mon., Tues.
We Reserve the Right to Limit Quantities.
WHILE STOCK LASTS ONLY.
★ 3475 QUADRA ST. Your No. 1 Store
★ 3400 TILLICUM, Burnside Plaza
★ 877 GOLDSTREAM, in Langford

FRESH GROUND BEEF Reg., 100% Beef, LB. 1.19
LEAN Cryovac COTTAGE ROLLS lb. 1.29
FRESH FOWL LB. 49¢
TULIP LUNCHEON MEAT 12-OZ. TIN 99¢
RUPERT BRAND FISH STICKS 32-OZ. 2.99
SALADA ORANGE PEKOE TEA BAGS 60's 1.69
KRAFT MIRACLE WHIP SALAD DRESSING 1 LITRE 1.49
GAINES DOG MEAL 8 KG. 4.99
HEINZ VEG. OR TOMATO SOUP 5 10-OZ. TINS 1.00
DUNCAN HINES CAKE MIX 18-OZ. PKG. 79¢
FRESH No. 1 CARROTS (imported) 3 lbs. 49¢

Computer magic: three times nothing is still nothing

MANCHESTER (CP) — A businessman who received a computerized bill for no pounds, no shillings and no pence from the British Electricity Board promptly sent off a cheque for no pounds, no shillings and no pence and duly received a receipt for the same amount — nothing.

"This is what happens when we put too much faith in computers," said Geoffrey Turnbull, proprietor of a neighborhood service station. "I heard recently of a youth of 17 who applied for his very first driving licence.

"The computer sent him a licence bearing seven endorsements for driving offences.

"Then I read of a computer down in Wales which licenses vehicles and drivers. This one sent a driving licence reminder to a boy of six."

Tales of computer errors are popular in Britain. They appear in newspapers and magazines and are often heard on radio and television.

"At heart we all resent the suggestion that a machine can do the kind of work we do," said Benjamin Levett, a computer expert at Lancashire University. "We forget that humans also make errors and those made by computers are comparatively few."

David Bromley, a car salesman, was indignant when he received a new driving licence erroneously showing he had been jailed for stealing a motor scooter.

Anne Hayes was furious when her advertisement offering a sewing machine for sale continued weeks after it had been sold.

"The advertising manager was full of apologies but he blamed the computer," Mrs. Hayes said. "My advertisement had been programmed to run for 32 months and three days."

Members of the Royal Air Force in Shropshire are still chuckling over the computer which discharged an airman because he was pregnant and awarded wings to an RAF carpenter.

Computer engineers reveal that girls wearing nylon panties and slips sometimes upset computers by generating static electricity. They insist, however, that most computer errors are the result of incorrect programming by humans.

This was so in the case of a giant computer at headquarters of the British Football League. It arranged three matches for Southampton Reserves on the same Saturday because an insufficient number of teams had been loaded into the computer's memory bank.

Bay Day

SNEAK PREVIEW

Bay Day starts Thursday, but beginning Monday you can stock up and save on all your home, health and beauty needs.

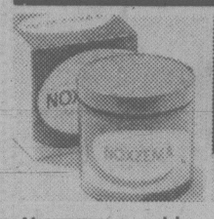

Noxzema skin cream, 280ml. Reg. 3.29. **2.99**

Nivea Creme, 200ml. Reg. 2.99 **2.49**

2nd Debut, 120ml. Reg. 4.89 **3.99**

Vaseline Intensive Care lotion, 400ml. Reg. 1.99 **1.69**

Baycrest soap, 6 bars in oatmeal or lanolin. Reg. 4.99 **3.99**

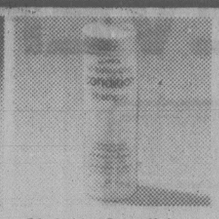

Clairol Condition shampoo, 450ml. Reg. 2.99 **1.79**

Clairol Condition bonus, 4oz. jar. Reg. 2.99 **2.69**

Final Net hairspray, scented or unscented, 8 oz. Reg. 2.29 **2.09**

Johnson & Johnson baby shampoo, 850ml. Reg. 3.69 **2.99**

Oil of Olay lotion, 100ml. Reg. 4.89 **3.79**
Night of Olay, 50ml. Reg. 5.89 **3.79**
(Limit of two per customer while quantities last)

Johnson & Johnson baby powder, 397gm. Reg. 2.39 **1.49**

Johnson & Johnson Bandaids, 100 pack. Reg. 2.69 **1.99**

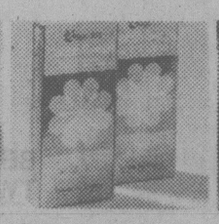

Baycrest swabs, 180 pack. Reg. 1.39 **2/1.59**

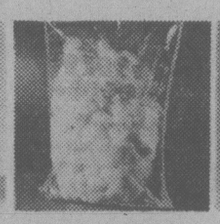

Baycrest cotton balls, 300 pack. Reg. 1.69 **1.09**

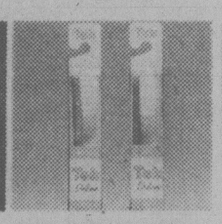

Tek Deluxe toothbrushes, soft, medium or hard. Reg. 1.35 **2/1.09**

Colgate toothpaste, regular 150 ml. Reg. 1.69 Bonus pack. **1.59** (While quantities last)

Listerine mouthwash, 500ml. Reg. 1.89 **1.59**

Mitchum Gentle Lotion, 44ml. scented or unscented. Reg. 3.79 **2.99**

Ban Roll-On, 75 ml. scented or unscented. Reg. 1.99 **1.59**

Head & Shoulders shampoo, 450ml. Reg. 3.99 **2.79**
(Limit of two per customer while quantities last)

Baycrest nail polish remover, 114 ml. Reg. 89¢ **2/1.39**

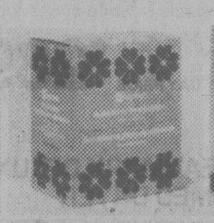

Baycrest beltless maxi pads, 30's Reg. 2.39 **2.09**

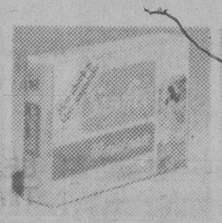

Stayfree mini pads, 30's. Reg. 2.39 **1.89**

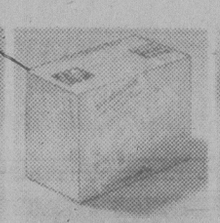

Playtex tampons, 28's. Reg. 2.89 **2.39**

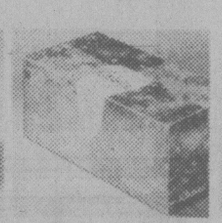

Kleenex, white only, 200's. Reg. 99¢ **2/1.49**

Trac II razor blades, 10's. Reg. 2.69 **2.19**

Baycrest rubber gloves, S,M,L. Reg. 1.19 **1.09**

Neo Citran, 10 pack. Reg. 1.69 **1.49**

20% off Baycrest vitamins. Reg. 1.39 to 8.99 **1.12 to 7.19**

Downtown Vancouver, Richmond and Victoria only.

Crest toothpaste, regular or mint. 100ml. Reg. 1.29 **89¢**
(Limit of six per customer while quantities last)

Health & Beauty Aids (770) Not in Penticton, Kamloops or Trail.

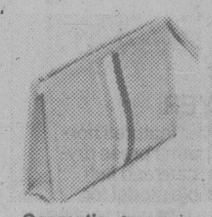

Cosmetic bags in striped urethane. Brown, beige, red. Purse size, Reg. $10. Large size, reg. $11. **8.99**

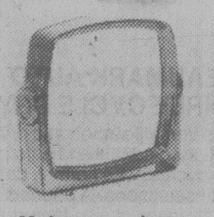

Make-up mirror, tortoise-shell look. One side triple magnifies. Reg. $8. **5.99**

Folding travel mirror. Reg. 4.50 **3.49**

Wooden suit hangers. **3/2.99**

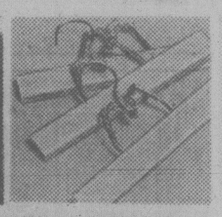

Wooden pant hangers by Baribeau. **3/3.29**

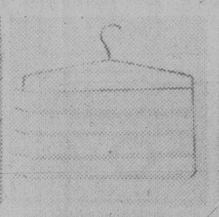

Five-tier slack rack. Reg. 3.49 **2.29**

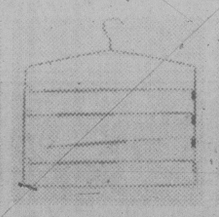

Swing-out slack rack **2/2.29**

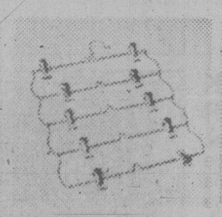

Five-tier skirt rack. Reg. 4.39 **3.29**

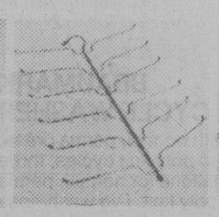

Six blouse tree. Reg. 2.99 **2.19**

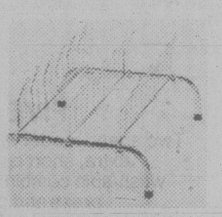

Ladies' shoe rack. Holds nine pairs. Reg. 11.98 **9.99**

Notions (754) Not in Penticton, Kamloops or Trail

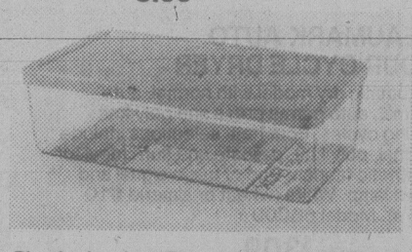

Plastic shoe box. Tidy up your clothes closet and keep your shoes organized in these see-through boxes. Reg. 2.69.
BAY DAY PRICE **2.29**

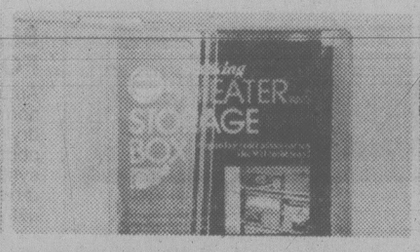

Jumbo sweater box. Protect your sweaters from moths and odours in these plastic storage boxes. A neat idea. Reg. 8.49.
BAY DAY PRICE **6.69**

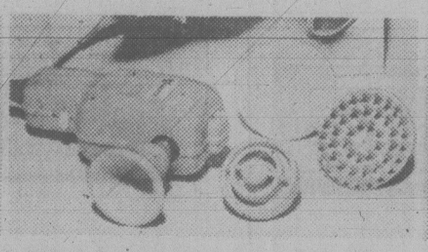

Baycrest vibrator. Give yourself a soothing massage. Features four attachments including facial massager, on/off switch. Reg. 15.99
BAY DAY PRICE **13.99**

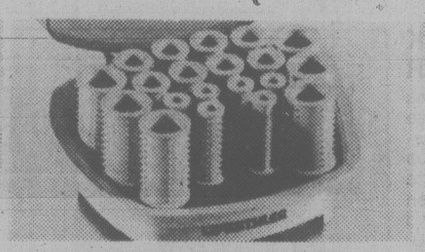

Lifestyler hairsetter. Get long-lasting curls in minutes with this mist setter. Built-in thermostat, three roller sizes. Reg. 26.99.
BAY DAY PRICE **23.99**

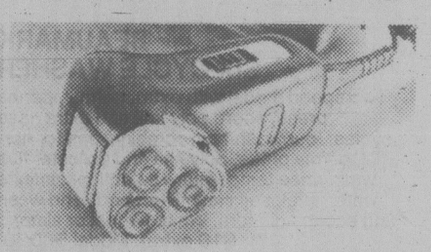

Philishaver with case. Great for the traveller, this electric razor comes with a soft case, adjustable dial, trimmer. Reg. 72.99
BAY DAY PRICE **58.99**

Clairol hairsetter This Kindness appliance sets hair dry, with mist or conditioner. Twenty rollers in three sizes. Reg. 32.99.
BAY DAY PRICE **26.99**

Lifestyler mist curling iron. Thermostatically controlled curling iron with swivel cord, fingertip mist control and ready light. Reg. 13.99.
BAY DAY PRICE **11.99**

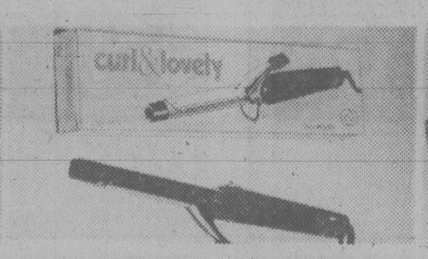

Charlescraft curling iron This electric curling iron features a chrome barrel, and swivel cord, all for under $9.
BAY DAY PRICE **8.49**

G.E. Turbo dryer A feature-packed hair dryer with variable heat control, styling brush and air concentrator. Reg. 32.99.
BAY DAY PRICE **23.99**

Baycrest heat pad No home should be without one. Features three heat settings, washable cover and two year warranty. Reg. 10.99.
BAY DAY PRICE **7.99**

Health & Beauty Aids (770)

FREE DELIVERY ON ORDERS OF $10 OR MORE. PRICES IN EFFECT UNTIL SATURDAY, MARCH 29.

STOCK UP SALE

Show your Bay Shopping Card, Master Charge or Chargex/Visa.

Hudson's Bay Company

Bay Day

Our big Sneak Preview brings you Beaumark quality at the lowest prices!

THERE'S A BEAUMARK TEAM FOR EVERY LOAD!

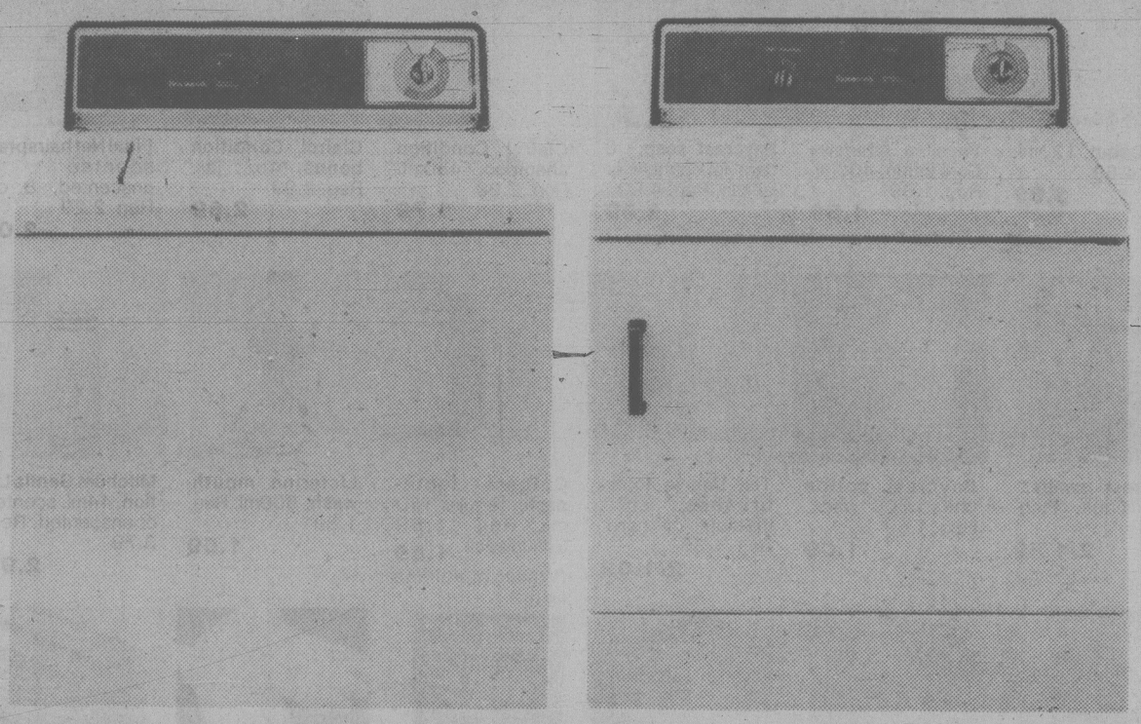

BEAUMARK TWO CYCLE WASHER

This automatic single speed washer includes the basic features you need for standard loads, at our most economical price. Has normal wash cycle, plus extra wash cycle for tough dirt and stains. Pre-set water level and two wash/rinse temperature selections deal with most loads. With straight vane agitator. White only. Model 52000

BAY DAY PRICE **$339**

Same model, with two speeds. Model 53000

BAY DAY PRICE **$379**

BEAUMARK TIMED TWO CYCLE DRYER

With our economy model, you just set it –and forget it! Convenient timed dryer features cycles for normal and fluff, to let you dry both regular loads and delicate fabrics, with your choice of normal or fluff heat selections, too. Four way venting. Available in white only. Model 62000

BAY DAY PRICE **$239**

BEAUMARK FOUR CYCLE WASHER

Two speed model with cycles for extra wash, normal, perma press and short wash. Has five wash/rinse temperature selections and three position water level. Self clean filter. White (almond $10 extra). Model 54000

BAY DAY PRICE **$429**

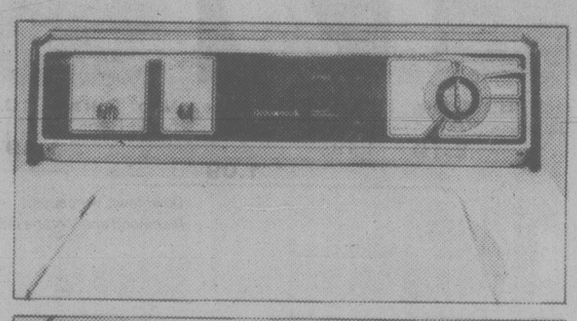

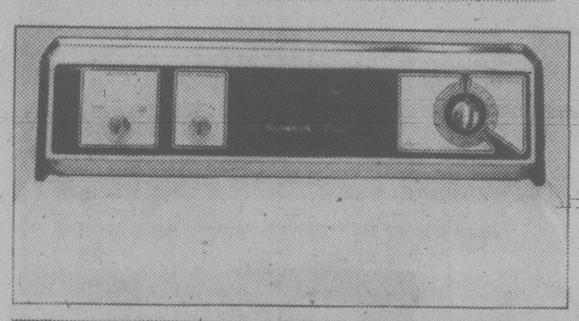

BEAUMARK DELUXE TIMED DRYER

Features normal and perma press cycles, with your choice of normal, delicate or fluff heat selections. Four way venting. In white (almond $10 extra). Model 64000

BAY DAY PRICE **$269**

BEAUMARK FIVE CYCLE WASHER

Two speed model with normal, perma press, extra, short and poly knit cycles; three wash/spin combinations for normal, perma press and poly knit; five wash/rinse temperature selections; infinite water level; self clean filter; and ramp type agitator. White (almond $10 extra). Model 55000

BAY DAY PRICE **$459**

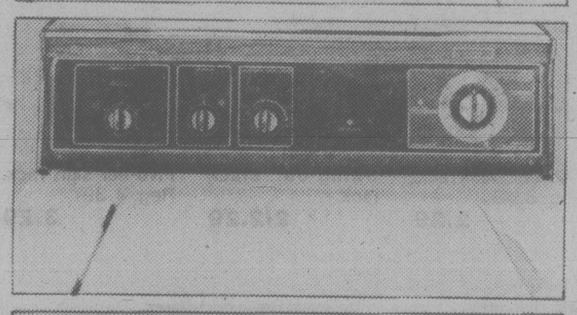

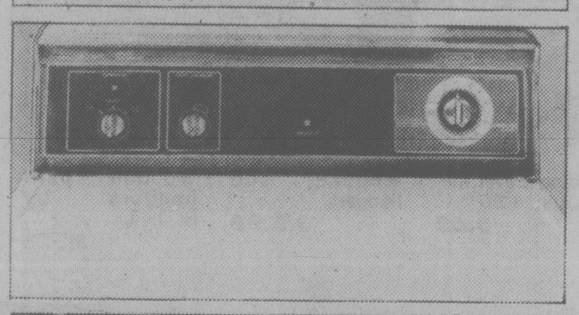

BEAUMARK AUTO THREE CYCLE DRYER

This versatile automatic dryer features normal, auto normal and auto perma press drying cycles, with normal, delicate and fluff heat selections. A dependable model for family loads, it also features four way venting for complete drying. White (almond $10 extra). Model 65000

BAY DAY PRICE **$289**

BEAUMARK SIX CYCLE WASHER

Two speed model with extra, normal, perma press, short, poly knit and extra rinse cycles; four wash/spin combinations for normal, perma press, poly khit and delicate; five wash/rinse temperature selections; infinite water level; self clean filter; and hand wash and econo agitators. White (wheat or almond $10 extra). Model 56000

BAY DAY PRICE **$479**

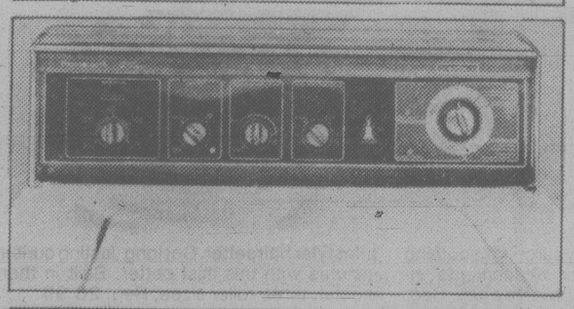

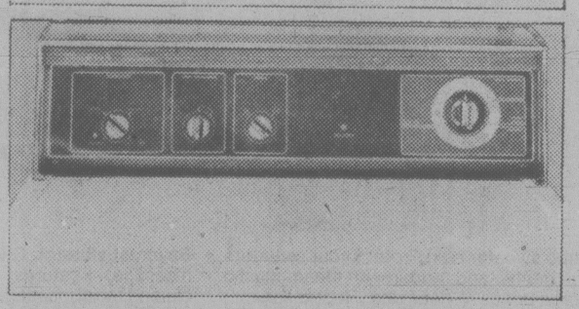

BEAUMARK AUTO FOUR CYCLE DRYER

Automatic dry model with normal, auto normal, auto perma press and poly knit drying cycles. Four heat selections include normal, poly knit, delicate and fluff. Ideal for synthetic fabrics. End of cycle signal and drum lamp. White (wheat or almond $10 extra). Model 66000

BAY DAY PRICE **$309**

BEAUMARK SEVEN CYCLE WASHER

Two speed model with extra, normal, perma press, short, poly knit, extra rinse and rapid rinse cycles; five programmed wash/rinse temperature selections ; infinite water level; bleach funnel; fabric bowl; and hand wash and econo agitators. White (almond $10 extra). Model 57000.

BAY DAY PRICE **$519**

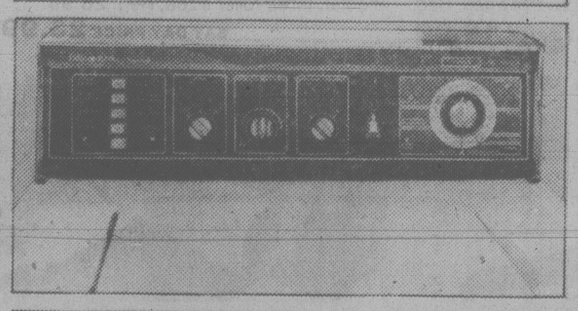

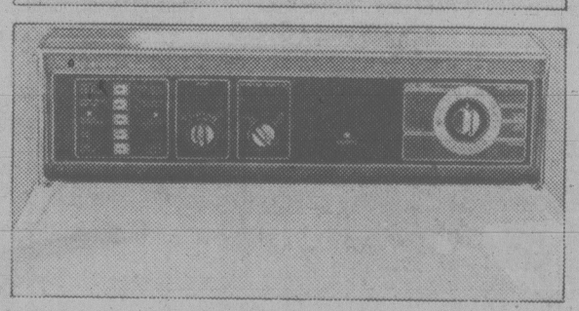

BEAUMARK VERSATRONIC DRYER

Top of the line model has timed normal, auto normal, auto perma press, auto poly knit cycles, plus extra care option. Four programmed select heat selections for cottons, perma press/poly knits, delicate and fluff, With drying rack, drum light and end of cycle signal. White (almond $10 extra). Model 67000

BAY DAY PRICE **$329**

BEAUMARK PORTABLE WASHER

Features twin tub capcity; lets you wash one load while you rinse another. No special wiring or plumbing needed. On casters. White (almond $10 extra). Model 50700

BAY DAY PRICE **$279**

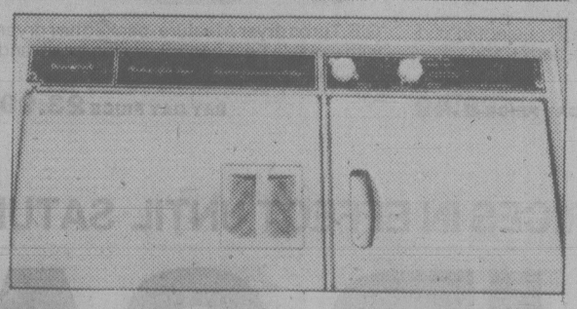

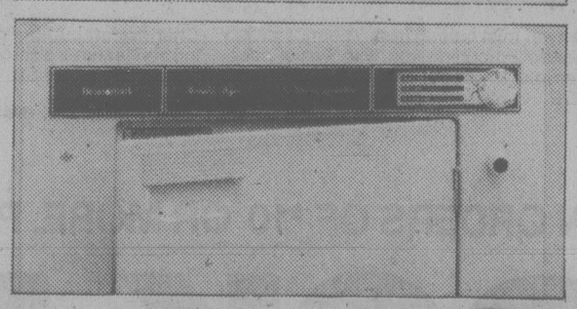

BEAUMARK PORTABLE DRYER

Has perma press, normal and fluff drying cycles, with cool down time on perma and regular cycles. No special wiring or venting needed. Easy to move, on casters. White or almond. Model 60200

BAY DAY PRICE **$249**

Also available: BEAUMARK WRINGER WASHER BAY DAY PRICE **$299**

Watch for the Seal of Quality on all Beaumark appliances. It's your assurance that these fine products have been tested for quality and approved by the independent consumer product testing laboratories of the Retail Research Foundation of Canada.

Quality Tested Promotion Quality

Prices in effect until Saturday, March 29.

Major Appliances, Downtown Vancouver (fourth), Victoria and at or through all Bay stores in B.C.

Beaumark

Show your Bay Shopping Card! Master Charge and Visa are also welcome.

Hudson's Bay Company

Victoria WEEKEND Times

96th YEAR, No. 239 ★ ★ ★ VICTORIA, BRITISH COLUMBIA, SATURDAY, MARCH 27 1980 25 CENTS DAILY; 30 CENTS SATURDAY

Cabinet overruled by court

The B.C. Supreme Court has vetoed provincial government approval for a sewage outfall at Esquimalt Lagoon.

In a landmark decision, the court ruled Friday the cabinet exceeded its powers when it countermanded a decision by the provincial Pollution Control Board.

The court said the cabinet cannot set itself up as a court of appeal to rule on its own legislation.

A spokesman for the attorney-general's department said about 60 other provincial statutes could be affected by the ruling.

In addition, any other cases where the cabinet has overruled the PCB would have to be re-examined.

Albert Head Ratepayers Association president Shirley Wilde, who led a four-year citizens' battle against the outfall, said today she is "absolutely delighted."

"This shows you can take on the provincial government and win."

She said the decision will save the Albert Head beach for swimming.

"It is one of the few remaining clean beaches in the region and it would have been a terrible shame to have it polluted. Thousands of people were worried that the beach would be ruined."

She said she has been talking to ratepayer groups in the Keremeos-Cawston area where the cabinet allowed a sewage disposal project to go ahead despite a counter ruling by the PCB.

"This decision will help those citizens to overturn that cabinet ruling."

The events began four years ago when Block Bros. proposed a 70-home subdivision east of Albert Head.

Because some lots could not pass the percolation test for septic tanks, the developers proposed to leave some good lots unsold and have sewage drain into the land in the reserved area.

The regional board allowed the project to proceed on that basis but after lots were sold and homes were being constructed, health authorities questioned whether the land-drain process would work. A proposal for a sewage lagoon and outfall was substituted but this was rejected by the PCB because it would pollute the waters and beaches.

A group of citizens who had already bought lots in the subdivision threatened to sue the regional district.

The cabinet told the citizens it would agree to review the PCB order if they would drop their lawsuit.

After a hearing the cabinet overturned the PCB ruling.

This provoked anger from other residents in the district who were concerned about the effects on swimming areas.

Members of the Albert Head Ratepayers Association and other ratepayers formed The Concerned Citizens of B.C. and hired Victoria lawyer Robert Price to take the issue to the B.C. Supreme Court.

The group got 9,000 signatures on a petition opposing the sewer lagoon.

Price today said he was pleased, but not surprised, by the victory.

He said it appeared clear the cabinet could not act as a court of appeal over its own legislation.

Price said the court recognized that Ottawa was the only government that could perform that function, under Section 96 of the British North America Act.

Price said an appeal is properly only a question of law and the cabinet is not necessarily expert in that field.

The decision means the proposed $350,000 lagoon and outfall cannot be constructed for the housing project. No work had been done on the lagoon.

INSIDE

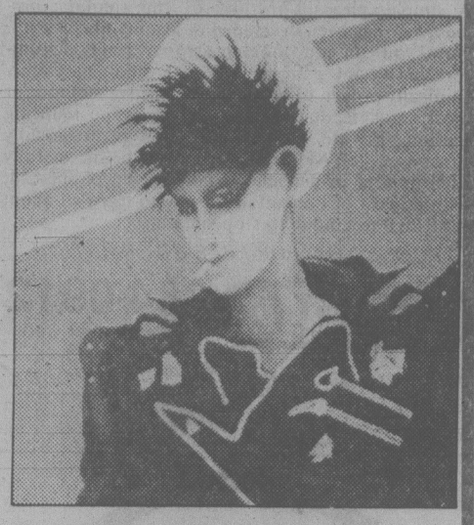

Punk makes it to the art gallery in the '80s in **Today Magazine.**

shadow socreds

How's Bill Bennett handling the Island? Barbara McLintock, page 5.

uvic forum

Youth sportsmanship: your child's coach better believe it! Page 4.

sports

Bobby Kromm was fired and Canucks took a beating. Page 10.

The Whitecaps won the Victoria Cup, but fans were disappointed. Page 10.

entertainment

This Oct. 12 will be the centenary of the birth of the "dean of Canadian composers" — Healey Willan — who, having been honored over and over again during his lifetime, will be feted with coast-to-coast performances of his many works, as well as a commemorative postage stamp. Page 33.

How has pianist Andrew Hill measured up? Leonard Feather, page 37.

local scene

The Marriage Room at 722 Cormorant is where it's happening. Page 17.

provincial

Federal officials are hinting — again — at B.C. roe herring reforms. Page 3.

If the NDP doesn't probe policies, is it up to Socred backbenchers? Page 8.

national scene

A gallon of gas is expected to cost 16 cents more each year. Page 13.

Canada's gambling champions live in an unexpected place. Page 16.

international

After 20 weeks of the Iran hostage crisis, there's no end in sight. Page 31.

WEATHER

Tonight: showers
Sunday: cloudy

INDEX

Births	46	Finance	6, 7
Books	28	Gardening	21
Chess	62	Lifestyles	18-20
Church	26, 27	People	33
Classified	46-61	Prairie news	22,23
Comics	30	Sports	10-12
Deaths	61	Theatre	33-38

Classified 386-2121
News, Circulation 382-3131

They aren't burning crosses, yet, but B.C.'s Klu Klux Klan is growing

By DEREK SIDENIUS

They haven't taken to burning crosses — yet — but B.C.'s growing membership in the notorious Klu Klux Klan is emerging from the shadows and showing its color.

Pure white.

The existence of the super-secret racist group in the province has been based for years only on rumors and speculation.

But enter Wolfgang Droege.

The 30-year-old Victorian is one KKK member who isn't afraid to speak out.

Call him a racist and he considers it a compliment.

"To me, all that means is someone who's proud of his own heritage," he says.

Call him a bigot and expect a different response.

"I object to that. A bigot is someone who discriminates and doesn't know why."

Droege, who quit his job with a Victoria printing firm last fall to become an organizer with the KKK, admits he discriminates against Jews and blacks and all those others whose skins aren't white. Why? Because mixing them all together produces disharmony, even chaos.

He believes races should return to their land of origin or, if the transplanted roots are too deep — as the case of the American negro — then create a separate nation for them.

What would be the boundaries?

"We're still working on that," he says.

Racial purity — that's what Droege's drumming.

And a surprising number of others are swinging to the same beat.

Since the B.C. KKK chapter was formed 18 months ago, membership has been steadily climbing and stands today at about 100, he says.

Most are in the Lower Mainland, especially Surrey, but practically every major city and town in the province has members including Victoria which has four or five on the active list.

The Toronto chapter is the only other organized group in Canada. There used to be a chapter in Alberta but it ceased to exist several years ago.

All told there are about 500 members across the country, Droege says.

It's still a far cry from the 20,000 in the United States where the organization is building strength under the leadership of the outspoken and audacious David Duke, national director and Grand Wizard of the Klan.

The developments in Canada haven't gone unnoticed.

John McKay photo

Droege . . . calling him racist is a compliment

Duke was in Vancouver last year and plans a return trip March 30 to April 3. He'll be in Victoria March 31.

Droege, who was born in Nuremberg, Germany, and immigrated to Toronto at age 14, feels the growing interest in the KKK is a sign of the times.

When the economy turns sour, so does the public's tolerance for racial groups different from their own. Those groups become the scapegoats, the major causes of the ills. At least, that's the way the KKK sees it, he says.

"We know there is eventually going to be a depression. We're just preparing for it."

The suggestion that, if he doesn't like it here, why doesn't he return to Germany draws a curt reply: "This is my home now."

Droege says his devotion to extreme right-wing ideas dates back to his pre-teen days.

He can remember sitting on his grandfather's knee and listening to stories about the Nazis. His grandfather was a personal friend of the infamous Julius Streicher, an early propogandist of the Nazi

See KKK page 16

Parrot comes out unrepentant

OTTAWA (CP) — Postal union leader Jean-Claude Parrot, unrepentant to the end, was released from prison today after serving two months of a three-month sentence for defying back-to-work legislation in 1978.

"I don't pretend it was easy but at the same time I think it's the price we had to pay in our struggle for justice," Parrot told reporters outside the gates of the Ottawa-Carleton Regional Detention Centre.

"And we're going to continue that struggle with whatever we have to do in the future."

Parrot, president of the 23,000-member Canadian Union of Postal Workers, came out the doors of the prison carrying a heavy box of papers which he put down to embrace his wife Louisette and teenaged daughters.

About 40 supporters from the postal union and from the Canadian Union of Public Employees, which has crusaded in the labor movement on Parrot's behalf, applauded when he arrived at the gate. Some burst into singing "Solidarity Forever."

"Would I do it again? If the same circumstances occurred, there is no doubt."

He shook hands with colleagues from the union, some of whom visisted him daily in the prison so he could keep up with union business centring on negotiations with the federal government for a new collective agreement.

Hit where it hurts: CLC

Times News Services

The labor movement should start replacing the old-fashioned strike with new forms of forceable, intelligent collective action like the recent mass withdrawal of union funds from a bank, says Canadian Labor Congress president Dennis McDermott.

In an obvious reference to the October, 1978, postal workers' strike which he has criticized vociferously, McDermott said Friday in Vancouver that in a strong labor movement, unions cannot "run amok unilaterally and expect instant solidarity."

He said a congress affiliate facing a strike situation must sit down with other unions and agree on a planned course of meaningful action, instead of embarking on "headline-grabbing, sporadic, oft-times suicidal charges of the Light Brigade."

An example of the alternative, McDermott told the National Union of Provincial Government Employees convention, came last November when 14 employees of an eastern branch of the Canadian Imperial Bank of Commerce were on the verge of striking for a union security clause in a first contract.

Instead, the CLC co-ordinated the mass withdrawal of about $300 million in unions' funds from the bank to protest the employer's refusal to accept the clause, he told delegates.

"The red alert went out at the Bank of Commerce," he said. "The S O S went out, and lo and behold, within two weeks we had that union security. That was collective action."

McDermott said Thursday's settlement of the Bell Canada strike resulted when the labor movement "put our money where our mouth is" and collectively donated $1.5 million to the strikers in less than two weeks.

"We need to demonstrate — in a forceable, intelligent way — real power in the real world, as opposed to the academic world," he said.

Earlier, the recently-jailed president of the 60,000-member Ontario Public Service Employees Union told delegates all workers have an inalienable right to strike illegally.

Sean O'Flynn, who in January served 23 days in jail for contempt of court after he urged Ontario jail guards to stage an illegal three-day strike, said unjust laws must be disobeyed until they are changed.

He earned applause from delegates by saying the guard's illegal strike "was a very responsible action."

"We don't put ourselves above the law; we're part and parcel of society," said O'Flynn, a teacher. "But we do reserve the right to break the law when we have absolutely no alternative open to us."

McDermott, asked if he agreed with O'Flynn's statements, replied: "There is no 'yes or no' answer to that. It depends on the circumstances."

Jim Kinnaird, president of the B.C. Federation of Labor, told delegates provincial government employees must cease being shrinking violets and become more political.

Teachers, policemen and hospital employees should belong to the Canadian Labor Congress and the federation of labor, he said.

Dolphins pine to death

MONTREAL (CP) — A strike by municipal blue-collar workers claimed its first victims Friday — a pair of female dolphins from the city aquarium.

Brigitte and Fanny starved to death, having all but refused to eat since their four regular trainers walked off the job with some 5,600 city workers Feb. 12.

Pulled from the water for a blood test, Brigitte died on a stretcher. Fanny was discovered lying on the bottom of the pool.

Of the four dolphins who remain, Kim and Judith are also on the critical list, barely able to summon the energy to swim round their pool.

Vogel probe tilted: watchdog

VANCOUVER (CP) — The chairman of a Kootenay justice council says the ministerial investigation which cleared deputy attorney-general Richard Vogel of interfering in three criminal cases was not fairly conducted.

Joe Lucas, a local butcher and chairman of the Grand Forks justice council, said in an interview that Attorney-General Allan Williams' announcement Wednesday that an investigation cleared Vogel in all cases doesn't answer questions the council has about a local case involving Interior lawyer Mickey Moran.

"I would have thought that, if they wanted some answers, they should have come to the people who were asking the questions," he said.

"I don't think the review was fair without my being interviewed and I don't think it was fair in the conclusion they came to. I think the obligation of the attorney-general's department is greater than just making the statement they did."

The allegations of interfering in the criminal cases were made in a CBC television news program.

Moran was charged with impaired driving and refusing to take a breath test. Later, a third charge of dangerous driving was laid. Unlike the first two charges, dangerous driving does not carry a mandatory penalty.

The two more serious charges were dropped. Moran pleaded guilty to dangerous driving and received an unconditional discharge, meaning he received no penalty. The Crown did not appeal.

Lucas said in a telephone interview from Grand Forks that the way the investigation of the CBC's allegations was handled has left Kootenay residents wondering whether there is a different kind of justice for a well-known lawyer and another kind for others.

The least the attorney-general's department could do would be to go to

See COURTROOM page 16